



LEAD IN POTABLE WATER SCREENING REPORT

INVESTIGATION FOR: Kenneth Stromsland
Board of Education Township of Edison
312 Pierson Avenue
Edison, NJ 07642

SITE INVESTIGATED: John Adams Middle
1081 New Dover Road
Edison, NJ 08820

ASSESSMENT BY: Kyle Brown
Omega Environmental Services, Inc.
280 Huyler Street
South Hackensack, NJ 07606

**INVESTIGATION
CONDUCTED:** 8/5/16

DATE OF REPORT: 9/6/16

(Omega Project # 16-27002M)

TABLE OF CONTENTS

EXECUTIVE SUMMARY/PROJECT OVERVIEW

- 1. RESULTS TABLE**
- 2. SAMPLING METHODOLOGY**
- 3. DISCUSSION OF RESULTS**
- 4. RECOMMENDATIONS**

Appendices:

- A. Outlet Location Plan
- B. Laboratory Analytical Reports

EXECUTIVE SUMMARY:

The Board of Education Township of Edison requested lead in water testing of potable water outlets at John Adams Middle, 1081 New Dover Road, Edison, NJ 08820.

Previous Testing

No information related to previous testing was available.

Recent Testing (8/05/16)

In order to assess the building water outlets a full testing of all potable outlets was performed on August 05, 2016.

Reportedly the outlets were not flushed or used on the day of testing.

First draw and flush samples (30 second) were collected of 23 water fountains and sinks.

All results were below the Lead and Copper action level of 15 ppb.

See Section 3 Discussion of Results

1 RESULTS TABLE:

Outlet #	Sample #	Location	1 st draw (FD) or flush (FL)	Results (ppb)	LCR Action Level ⁽¹⁾ (ppb)
03	1	Kitchen Sink near oven (R)	FD	3.5	15
03	2	Kitchen Sink near oven (R)	FL	<1.0	15
02	3	Kitchen Sink near dishwasher	FD	<1.0	15
02	4	Kitchen Sink near dishwasher	FL	<1.0	15
04	5	Kitchen Sink near lockers (R)	FD	<1.0	15
04	6	Kitchen Sink near lockers (R)	FL	<1.0	15
01A	7	Water Fountain next to custodial closet (R)	FD	1.6	15
01A	8	Water Fountain next to custodial closet (R)	FL	3.7	15
21	9	Nurse's Office Sink	FD	2.1	15
21	10	Nurse's Office Sink	FL	<1.0	15
26	11	Water Fountain near 106 (R)	FD	3.4	15
26	12	Water Fountain near 106 (R)	FL	1.1	15
26	13	Water Fountain near 106 (L)	FD	6.7	15
26	14	Water Fountain near 106 (L)	FL	1.1	15
70	15	Water Fountain across 137 (R)	FD	<1.0	15
70	16	Water Fountain across 137 (R)	FL	<1.0	15
70	17	Water Fountain across 137 (L)	FD	<1.0	15
70	18	Water Fountain across 137 (L)	FL	<1.0	15
59	19	Water Fountain across Faculty Room (R)	FD	6.0	15
59	20	Water Fountain across Faculty Room (R)	FL	3.3	15
50	21	Faculty Room Sink	FD	12	15
50	22	Faculty Room Sink	FL	2.3	15
13	23	Water Fountain Boy's Locker Room	FD	1.4	15
13	24	Water Fountain Boy's Locker Room	FL	<1.0	15
08	25	Water Fountain Girl's Locker Room	FD	4.2	15
08	26	Water Fountain Girl's Locker Room	FL	4.2	15

60	27	Water Fountain across 210 (R)	FD	8.0	15
60	28	Water Fountain across 210 (R)	FL	2.3	15
67	29	Water Fountain across 203 (L)	FD	4.4	15
67	30	Water Fountain across 203 (L)	FL	2.0	15
36	31	Room 108 Sink (closest to door)	FD	5.9	15
36	32	Room 108 Sink (closest to door)	FL	3.5	15
40	33	Room 108 Sink (back left)	FD	4.9	15
40	34	Room 108 Sink (back left)	FL	<1.0	15
39	35	Room 108 Sink (back center)	FD	15	15
39	36	Room 108 Sink (back center)	FL	<1.0	15
38	37	Room 108 Sink (back right)	FD	12	15
38	38	Room 108 Sink (back right)	FL	<1.0	15
37	39	Room 108 Sink (on right side of room)	FD	4.1	15
37	40	Room 108 Sink (on right side of room)	FL	1.5	15
41	41	Room 108 Sink (in front of the oven)	FD	3.4	15
41	42	Room 108 Sink (in front of the oven)	FL	1.5	15
01B	43	Sink by Main custodial closet	FD	2.0	15
01B	44	Sink by Main custodial closet	FL	<1.0	15

⁽¹⁾ EPA Lead in Copper Rule (1991) Action Level for water suppliers (municipalities and private wells) and March 2016 Newark Public Schools Lead Water Testing Sampling Plan.

FD – First Draw Sample

FL – Flush Sample (30 sec)

NA – Not Analyzed

2 SAMPLING METHODOLOGY:

First Draw Samples - Without allowing any water to spill until sample collection, samples were collected with a relatively slow flow rate in 250 mL bottles prepared with Nitric Acid (HNO₃) as a preservative.

Flush Samples – After collection of first draw samples the water was allowed to flow at a relatively slow rate for thirty second to flush the fixture and close piping. The flush samples are intended to test the plumbing further upstream from the fixture (behind walls).

The samples were packaged in a cooler and shipped to Pace Analytical, Melville, NY for total lead in potable water analysis (method E200.8 IOC).

3 DISCUSSION OF RESULTS:

All lead in water results were below the EPA Lead and Copper action level of 15 ppb. No analysis was performed for copper in water.

4 RECOMMENDATIONS:

Short term:

- No further action at this time.

Long Term:

- Repeat full building testing on an annual basis. Generally this should be performed in August prior to the start of the school season.
- Develop a Lead in Water Management Plan in accordance with the 2006 EPA 3Ts for Reducing Lead in Drinking Water in Schools.

A. Outlet Location Plan

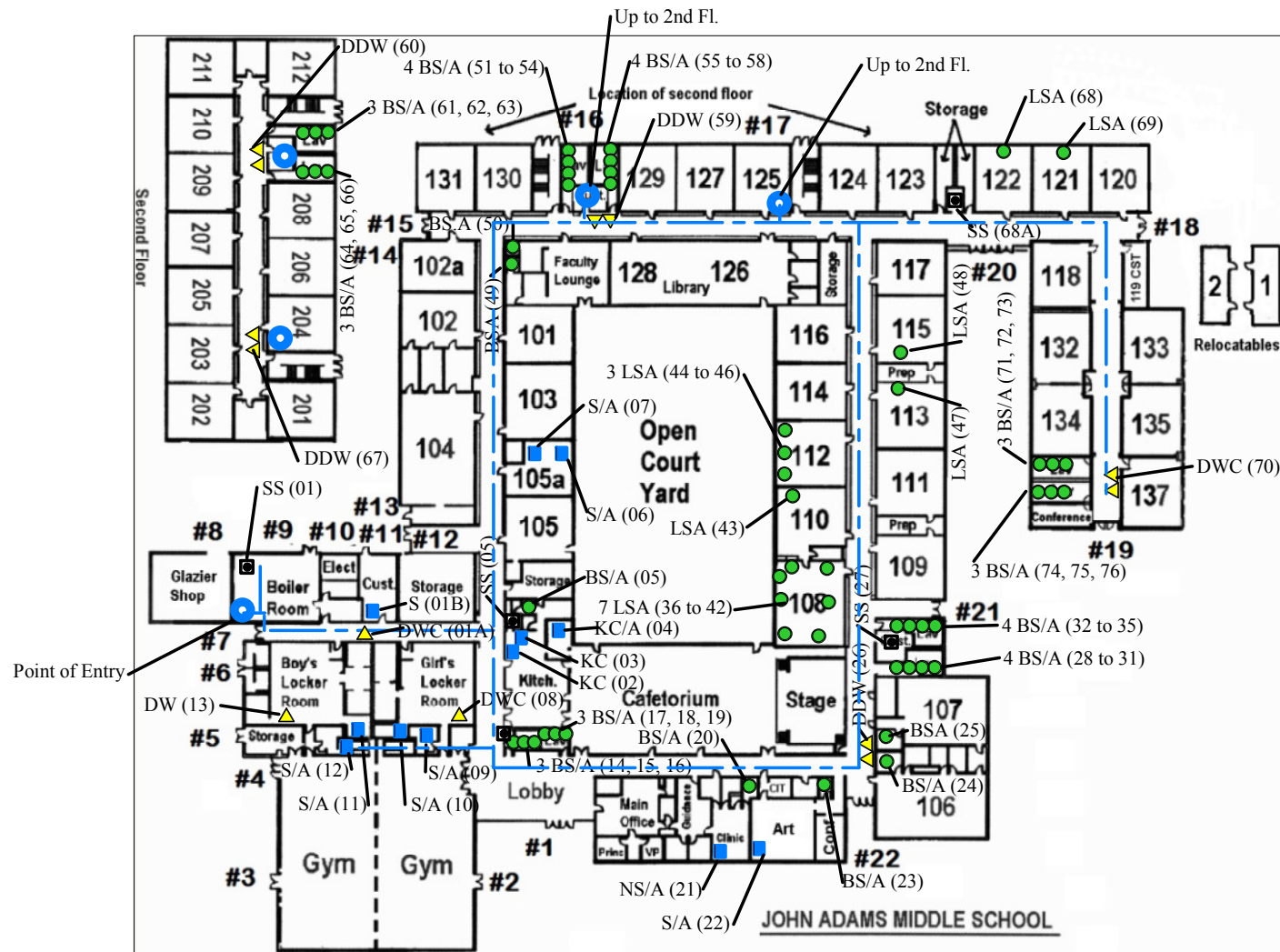

KEY

- KC = Kitchen Outlet, Cold
- ▲ WC = Water Cooler (Chilled Bubbler Unit)
- TL = Teacher Lounge Sink
- FP = Food Preparation Sink
- ▲ DW = Drinking Water Bubbler (non-chilled)
- ▲ SDW = Combination Sink Water Bubbler
- ▲ DDW = Double Drinking Water Bubbler
- LS = Laboratory Sink

- EC = Home Economics Outlet, Cold
- IM = Ice Machine
- BS = Bathroom Sink
- NS = Nurse's Office Sink
- SS = Janitors Slop Sink
- /A = outlet has an aerator
- /F = outlet has a filter
- (01) = Outlet Number

Notes

1. Original building was constructed in 1960. There are reportedly no known additions.
2. Piping runs above ceilings in hallway with branches and lateral to each group of outlets.

Dwg. Title: Plumbing Schematic

Location: John Adams Middle School, Edison, NJ

Client: Edison Township Board of Education

OMEGA
ENVIRONMENTAL
SERVICES, INC.

280 Huyler Street
S. Hackensack, NJ 07606
Tel: (201) 489-8700
Fax: (201) 342-5412

Date: 8/24/16

Proj. # 16-27002M

Dwn. By: DSE

Dwg. # 27002M-01P

Drinking Water Outlet Inventory

Name of School: John Adams Middle School

Address: 1081 New Dover Road
Edison, NJ 08820

Grade Levels:
Year School Constructed: 1960

Renovations/Additions: None Known

**Individual school project
officer Name/Signature:**
Date Completed: 8/2016

Sample Location Codes

DW= Drinking Water Bubbler (unchilled)

DDW=Double Drinking Water Bubbler (unchilled)

WC = Water Cooler (Chilled Bubbler Unit)

DWC = Double Water Cooler (Chilled Bubbler Unit)

SWC= Combination Sink Chilled Water Cooler (chilled Bubbler Unit)

SDW= Combination Sink Water Bubbler

S= Misc. Sink; possible potable use

/A Aerator Present

/F= Outlet has a filter

KC = Kitchen Outlet, Cold

TL= Teacher Lounge Sink

CT= Cafeteria Outlet

EC = Home Economics Outlet, Cold

NS = Nurse's Office Sink

FP= Food Preparation Sink (not otherwise specified)

IM = Ice Machine

BS = Bathroom Sink

Outlet # ¹	Type	Location	Code	Op. ² (Y/N)	Cor. ³ (Y/N)	Filter ⁴ (Y/N)	Brass Fittings, Faucets or valves? (Y/N)	Aerator/Screen (Y/N)	Motion Activated (Y/N)	Chiller (Y/N)	Water Cooler		Comments
											Make	Model	
01	Slop Sink	Boiler Room	SS	N.V.		N		N	N	N			
01A	Double Water Bubbler (chilled)	Outside Locker Rooms	DWC	Y		N.V.		N	N	Y			
01B	Sink	Custodian Closet	S	Y		N		N	N	N			

¹ Number outlets starting at the closest outlet to the Point of Entry (POE).

² **Operational?** Document if permanently or temporarily out of service on the Plumbing Profile.

³ **Signs of Corrosion?** Signs of corrosion detected, such as but not limited to frequent leaks, rust-colored water, or stained fixtures, dishes, or laundry.

⁴ Document on Filter Inventory.

N.V. – Not Verified

John Adams Middle School

Outlet	Type	Location	Code	Op. ²	Cor. ³	Filter ⁴	Brass	Aerator/	Motion	Chiller	Water Cooler		Comments
02	Kitchen Sink	Kitchen	KC	Y		N			N	N			
03	Kitchen Sink	Kitchen	KC	Y		N			N	N			
04	Kitchen Sink	Kitchen	KC	Y		N		Y	N	N			
05	Bathroom Sink	Next to Kitchen	BS/A	N.V.		N		Y	N	N			
06	Sink	Room 105A	S	N.V.		N		N	N	N			
07	Sink	Room 105A	S	N.V.		N		N	N	N			
08	Double Water Bubbler (chilled)	Girl's Locker Room	DWC	Y		N.V.		N	N	Y			
09	Sink	Girl's Locker Room	S/A	N.V.		N		Y	N	N			
10	Sink	Girl's Locker Room	S/A	N.V.		N		Y	N	N			
11	Sink	Boy's Locker Room	S/A	N.V.		N		Y	N	N			
12	Sink	Boy's Locker Room	S/A	N.V.		N		Y	N	N			
13	Double Water Bubbler (unchilled)	Boy's Locker Room	DW	Y		N.V.		N	N	N			
14	Bathroom Sink	Next to Main Lobby	BS/A	N.V.		N		Y	N	N			
15	Bathroom Sink	Next to Main Lobby	BS/A	N.V.		N		Y	N	N			
16	Bathroom Sink	Next to Main Lobby	BS/A	N.V.		N		Y	N	N			
17	Bathroom Sink	Next to Main Lobby	BS/A	N.V.		N		Y	N	N			
18	Bathroom Sink	Next to Main Lobby	BS/A	N.V.		N		Y	N	N			
19	Bathroom Sink	Next to Main Lobby	BS/A	N.V.		N		Y	N	N			
20	Bathroom Sink	ClinicBathroom	BS/A	N.V.		N		Y	N	N			
21	Nurse's Sink	Clinic	NS/A	Y		N		Y	N	N			
22	Sink	Art Room	S/A	N.V.		N		Y	N	N			
23	Bathroom Sink	Art Room Bathroom	BS/A	N.V.		N		Y	N	N			
24	Bathroom Sink	Room 106	BS/A	N.V.		N		Y	N	N			
25	Bathroom Sink	Room 107	BS/A	N.V.		N		Y	N	N			
26	Double Water Bubbler (un chilled)	Outside Room 107	DW	Y		N		N	N	N			
27	Slop Sink	Across From Room 108	SS	N.V.		N		N	N	N			
28	Bathroom Sink	Across From Room 108	BS/A	N.V.		N		Y	N	N			
29	Bathroom Sink	Across From Room 108	BS/A	N.V.		N		Y	N	N			
30	Bathroom Sink	Across From Room 108	BS/A	N.V.		N		Y	N	N			
31	Bathroom Sink	Across From Room 108	BS/A	N.V.		N		Y	N	N			
32	Bathroom Sink	Across From Room 108	BS/A	N.V.		N		Y	N	N			
33	Bathroom Sink	Across From Room 108	BS/A	N.V.		N		Y	N	N			

John Adams Middle School

Outlet	Type	Location	Code	Op. ²	Cor. ³	Filter ⁴	Brass	Aerator/	Motion	Chiller	Water Cooler		Comments
34	Bathroom Sink	Across From Room 108	BS/A	N.V.		N		Y	N	N			
35	Bathroom Sink	Across From Room 108	BS/A	N.V.		N		Y	N	N			
36	Lab Sink	Room 108	LS/A	Y		N		Y	N	N			
37	Lab Sink	Room 108	LS/A	Y		N		Y	N	N			
38	Lab Sink	Room 108	LS/A	Y		N		Y	N	N			
39	Lab Sink	Room 108	LS/A	Y		N		Y	N	N			
40	Lab Sink	Room 108	LS/A	Y		N		Y	N	N			
41	Lab Sink	Room 108	LS/A	Y		N		Y	N	N			
42	Lab Sink	Room 108	LS/A	N.V.		N		Y	N	N			
43	Lab Sink	Room 110	LS/A	N.V.		N		Y	N	N			
44	Lab Sink	Room 112	LS/A	N.V.		N		Y	N	N			
45	Lab Sink	Room 112	LS/A	N.V.		N		Y	N	N			
46	Lab Sink	Room 112	LS/A	N.V.		N		Y	N	N			
47	Lab Sink	Room 113	LS/A	N.V.		N		Y	N	N			
48	Lab Sink	Room 115	LS/A	N.V.		N		Y	N	N			
49	Bathroom Sink	Faculty Lounge	BS/A	N.V.		N		Y	N	N			
50	Bathroom Sink	Faculty Lounge	BS/A	Y		N		Y	N	N			
51	Bathroom Sink	Across From Faculty Lounge	BS/A	N.V.		N		Y	N	N			
52	Bathroom Sink	Across From Faculty Lounge	BS/A	N.V.		N		Y	N	N			
53	Bathroom Sink	Across From Faculty Lounge	BS/A	N.V.		N		Y	N	N			
54	Bathroom Sink	Across From Faculty Lounge	BS/A	N.V.		N		Y	N	N			
55	Bathroom Sink	Across From Faculty Lounge	BS/A	N.V.		N		Y	N	N			
56	Bathroom Sink	Across From Faculty Lounge	BS/A	N.V.		N		Y	N	N			
57	Bathroom Sink	Across From Faculty Lounge	BS/A	N.V.		N		Y	N	N			
58	Bathroom Sink	Across From Faculty Lounge	BS/A	N.V.		N		Y	N	N			
59	Double Water Bubbler (un chilled)	Left of Room 129	DW	Y		NN.		N	N	N			

John Adams Middle School

Outlet	Type	Location	Code	Op. ²	Cor. ³	Filter ⁴	Brass	Aerator/	Motion	Chiller	Water Cooler		Comments
60	Double Water Bubbler (un chilled)	Left of Room 208	DW	Y		N		N	N	N			
61	Bathroom Sink	Lavatory Left of Room 208	BS/A	N.V.		N		Y	N	N			
62	Bathroom Sink	Lavatory Left of Room 208	BS/A	N.V.		N		Y	N	N			
63	Bathroom Sink	Lavatory Left of Room 208	BS/A	N.V.		N		Y	N	N			
64	Bathroom Sink	Lavatory Left of Room 208	BS/A	N.V.		N		Y	N	N			
65	Bathroom Sink	Lavatory Left of Room 208	BS/A	N.V.		N		Y	N	N			
66	Bathroom Sink	Lavatory Left of Room 208	BS/A	N.V.		N		Y	N	N			
67	Double Water Bubbler (un chilled)	Right of Room 204	DW	Y		N		N	N	N			
68	Lab Sink	Room 122	LS/A	N.V.		N		Y	N	N			
68A	SlopSink	Left of Room 122	SS	N.V.		N		N	N	N			
69	Lab Sink	Room 121	LS/A	N.V.		N		Y	N	N			
70	Double Water Bubbler (chilled)	Outside Room 70	DWC	Y		N		N	N	Y			
71	Bathroom Sink	Across From Room 137	BS/A	N.V.		N		Y	N	N			
72	Bathroom Sink	Across From Room 137	BS/A	N.V.		N		Y	N	N			
73	Bathroom Sink	Across From Room 137	BS/A	N.V.		N		Y	N	N			
74	Bathroom Sink	Across From Room 137	BS/A	N.V.		N		Y	N	N			
75	Bathroom Sink	Across From Room 137	BS/A	N.V.		N		Y	N	N			
76	Bathroom Sink	Across From Room 137	BS/A	N.V.		N		Y	N	N			

B. Lead in Water Laboratory Reports

CHAIN-OF-CUSTODY / Analytical Request Document

The Chain-of-Custody is a LEGAL DOCUMENT. All relevant fields must be completed accurately.



Section A Required Client Information: Company: Omega Environmental Address: 280 Huyler Street S. Hackensack, NJ 07606 Email To: Lab@Omega-env.com Phone: 201-489-8700 Fax: 5 day Requested Due Date/TAT:		Section B Required Project Information: Report To: Lab@omega-env.com Copy To: mikel@omega-env.com, davide@omega-env.com Purchase Order No.: Project Name: John Adams Middle Project Number: 16-22602-M		Section C Invoice Information: Attention: Accts Payable Company Name: Omega Environmental Address: 280 Huyler St, S Hackensack, NJ Pace Quote Reference: Pace Project Manager: Pace Profile #:	
Regulatory Agency <input type="checkbox"/> NPDES <input type="checkbox"/> GROUND WATER <input checked="" type="checkbox"/> DRINKING WATER <input type="checkbox"/> UST <input type="checkbox"/> RCRA <input type="checkbox"/> OTHER		Site Location STATE: NJ		Requested Analysis Filtered (Y/N)	

ITEM #	Section D Required Client Information	Valid Matrix Codes MATRIX CODE DW WT WW P SL OIL WIPE AIR OTHER TISSUE	MATRIX CODE (see valid codes to left)	SAMPLE TYPE (G=GRAB C=COMP)	COLLECTED		SAMPLE TEMP AT COLLECTION	# OF CONTAINERS	Preservatives	Analysis Test	Y/N	Requested Analysis Filtered (Y/N)	Residual Chlorine (Y/N)	Pace Project No./ Lab I.D.
					COMPOSITE START	COMPOSITE END/GRAB								
1	01-KS near oven-FD		DW	G										
2	02- ↓ ↓ FL		DW	G										
3	03-KS near Dishwasher-FD		DW	G										
4	04- ↓ ↓ FL		DW	G										
5	05-KS near lockers-FD		DW	G										
6	06- ↓ ↓ FL		DW	G										
7	07-WF next to last station (down stairs)		DW	G										
8	08- ↓ ↓ FL		DW	G										
9	09-Marie's office sink-FD		DW	G										
10	10- ↓ ↓ FL		DW	G										
11	11-WF near locker-FD		DW	G										
12	12- ↓ ↓ FL		DW	G										

ADDITIONAL COMMENTS Kyle Bann/Banner Sample 8/6/16 11:05 8/11/16 1345 8/11/16 1345		RELINQUISHED BY / AFFILIATION Kyle Bann/Banner 8/6/16 11:05 8/11/16 1345		ACCEPTED BY / AFFILIATION [Signature] 8/11/16 1345		DATE 8/11/16 1345		TIME 11:05		SAMPLE CONDITIONS Received on (Y/N) Custody Sealed Cooler (Y/N) Samples Intact (Y/N)	
SAMPLE NAME AND SIGNATURE PRINT Name of SAMPLER: Kyle Bann SIGNATURE of SAMPLER: [Signature]		DATE Signed (MM/DD/YY): 8/10/16		Temp in °C		Ice (Y/N)		Custody Sealed Cooler (Y/N)		Samples Intact (Y/N)	

*Important Note: By signing this form, you are accepting Pace's NET 30 day payment terms and agreeing to late charges of 1.5% per month for any invoices not paid within 30 days.

CHAIN-OF-CUSTODY / Analytical Request Document

The Chain-of-Custody is a LEGAL DOCUMENT. All relevant fields must be completed accurately.

Section A

Required Client Information:

Company:	Omega Environmental	Report To:	Lab@omega-env.com
Address:	280 Huyler Street	Copy To:	mikel@omega-env.com, davide@omega-env.com
Email To:	Lab@Omega-env.com	Purchase Order No.:	emmam@omega-env.com
Phone:	201-489-8700	Project Name:	John Adams Middle
Requested Due Date/TAT:	5 day	Project Number:	16-2702-M

Section B

Invoice Information:

Attention:	Accts Payable
Company Name:	Omega Environmental
Address:	280 Huyler St, S Hackensack, NJ
Pace Quote Reference:	
Pace Project Manager:	
Pace Profile #:	

Section C

Required Project Information:

Report To:	Lab@omega-env.com
Copy To:	mikel@omega-env.com, davide@omega-env.com
Purchase Order No.:	emmam@omega-env.com
Project Name:	John Adams Middle
Project Number:	16-2702-M

Section D

Required Client Information

Valid Matrix Codes	DW DRINKING WATER WT WASTE WATER P PRODUCT SL SOIL/SOLID OI OIL WIPE AIR OTHER TS TISSUE
SAMPLE ID	(A-Z, 0-9 / -)
Sample IDs MUST BE UNIQUE	

ITEM #	Valid Matrix Codes	COLLECTED			SAMPLE TYPE (G=GRAB C=COMP)	MATRIX CODE (see valid codes to left)	SAMPLE TEMP AT COLLECTION	# OF CONTAINERS	Preservatives										Analysis Test ↑	Lead in drink water 200.8	Residual Chlorine (Y/N)	Pace Project No./ Lab I.D.
		COMPOSITE START	COMPOSITE END/GRAB	DATE					TIME	Unpreserved	H ₂ SO ₄	HNO ₃	HCl	NaOH	Na ₂ S ₂ O ₃	Methanol	Other					
1	25-WF Girls locker Rm - FD			8/9/16	11:00	DW	G															
2	26 ↓ - FL					DW	G															
3	27-WF across 210 R - FD					DW	G															
4	28 ↓ - FL					DW	G															
5	29-WF across 203 L - FD					DW	G															
6	30 ↓ - FL					DW	G															
7	31 - Rm 108 closest to bear sink - FD					DW	G															
8	32 ↓ - FL					DW	G															
9	33 - Rm 108 back left sink - FD					DW	G															
10	34 ↓ - FL					DW	G															
11	35 Rm 108 back center sink - FD					DW	G															
12	36 ↓ - FL					DW	G															

CHAIN-OF-CUSTODY / Analytical Request Document

The Chain-of-Custody is a LEGAL DOCUMENT. All relevant fields must be completed accurately.

Section A Required Client Information:		Section B Required Project Information:		Section C Invoice Information:		Page: <u>61</u> of <u>69</u>	
Company:	Omega Environmental	Report To:	Lab@omega-env.com	Attention:	Accts Payable		
Address:	280 Huyler Street S. Hackensack, NJ 07606	Copy To:	mikel@omega-env.com, david@omega-env.com	Company Name:	Omega Environmental		
Email To:	Lab@Omega-env.com		emnam@omega-env.com	Address:	280 Huyler St, S Hackensack, NJ		
Phone:	201-488-8700	Purchase Order No.:		Face Quote Reference:			
Fax:		Project Name:	John Adams Middle	Face Project Manager:			
Requested Due Date/TAT:	5 day	Project Number:	16-2202-M	Face Profile #:			
						REGULATORY AGENCY	
						<input type="checkbox"/> NPDES <input type="checkbox"/> GROUND WATER <input checked="" type="checkbox"/> DRINKING WATER <input type="checkbox"/> UST <input type="checkbox"/> RCRA <input type="checkbox"/> OTHER _____	
				Site Location		NJ	
				STATE:			

[illegible]

ADDITIONAL COMMENTS	RELINQUISHED BY / AFFILIATION	DATE	TIME	ACCEPTED BY / AFFILIATION	DATE	TIME	SAMPLE CONDITIONS											
							Temp in °C	Received on Ice (Y/N)	Custody Sealed Cooler (Y/N)	Samples Intact (Y/N)								
FD - First Draw Sample	Kyle Brown / Otago Engineer	8/9/16	11:05	Theresa Boyd	8/11/16	13:45												
EL - Flush Sample	Theresa Boyd	8/11/16	13:45	[Signature]	8/11/16	13:45												
<table border="1"> <thead> <tr> <th colspan="2">SAMPLER NAME AND SIGNATURE</th> </tr> </thead> <tbody> <tr> <td>PRINT Name of SAMPLER:</td> <td>Kyle Brown</td> </tr> <tr> <td>SIGNATURE of SAMPLER:</td> <td>[Signature]</td> </tr> <tr> <td>DATE Signed (MM/DD/YY):</td> <td>08/05/16</td> </tr> </tbody> </table>											SAMPLER NAME AND SIGNATURE		PRINT Name of SAMPLER:	Kyle Brown	SIGNATURE of SAMPLER:	[Signature]	DATE Signed (MM/DD/YY):	08/05/16
SAMPLER NAME AND SIGNATURE																		
PRINT Name of SAMPLER:	Kyle Brown																	
SIGNATURE of SAMPLER:	[Signature]																	
DATE Signed (MM/DD/YY):	08/05/16																	



LABORATORY RESULTS

Results for the samples and analytes requested

The lab is not directly responsible for the integrity of the sample before receipt at the lab and is responsible only for the certified tests requested.

Omega Environmental Services

280 Huyler Street

South Hackensack, NJ 07606

Attn To : Michael Levay

Federal ID :

Copies To :

Received : 08/11/16 1:45 PM

Collected By : Client

Sample Type : Potable Water

CC

Date Reported : 8/22/2016

Lab Number	Location	Collected	<u>Lead</u>	
			<u>Units</u>	
			<u>Method</u>	
			<u>Limits</u>	
1608C19-001A	01-KS NEAR OVEN R-FD 1	8/5/2016 11:00:00 AM Distribution		3.5
			Analysis	8/20/2016 4:34:33 AM
			Time	JOHN ADAMS MIDDLE
1608C19-002A	03-KS NEAR DISHWASHE 3	8/5/2016 11:00:00 AM Distribution		< 1.0
			Analysis	8/20/2016 4:37:29 AM
			Time	JOHN ADAMS MIDDLE
1608C19-003A	05-KS NEAR LOCKERS R- 5	8/5/2016 11:00:00 AM Distribution		< 1.0
			Analysis	8/20/2016 4:52:08 AM
			Time	JOHN ADAMS MIDDLE
1608C19-004A	07-WF NEXT TO CUSTOD 7	8/5/2016 11:00:00 AM Distribution		1.6
			Analysis	8/20/2016 4:55:03 AM
			Time	JOHN ADAMS MIDDLE
1608C19-005A	09-NURSE'S OFFICE SIN 9	8/5/2016 11:00:00 AM Distribution		2.1
			Analysis	8/20/2016 4:57:57 AM
			Time	JOHN ADAMS MIDDLE

Result(s) reported meet(s) NYS Regulatory Limit(s).

Result(s) flagged with * Exceed NYS Regulatory Limit(s). Limit noted.

+ = ELAP / NELAC does not offer certification for this analyte

Treatments:

A = Air Stripper Tower G = Granular Activated Carbon
FM = Iron/Manganese Removal
N = Nitrate Removal O = Other

Test results meet the requirements of NELAC unless otherwise noted.

This report shall not be reproduced except in full, without the written approval of the laboratory.

Elizabeth Harrison

Project Manager



LABORATORY RESULTS

Results for the samples and analytes requested

The lab is not directly responsible for the integrity of the sample before receipt at the lab and is responsible only for the certified tests requested.

Omega Environmental Services

280 Huyler Street

South Hackensack, NJ 07606

Attn To : Michael Levay

Federal ID :

Copies To :

Received : 08/11/16 1:45 PM

Collected By : Client

Sample Type : Potable Water

CC

Date Reported : 8/22/2016

Lab Number	Location	Collected	<u>Lead</u>	
			<u>Units</u>	
			<u>Method</u>	
			<u>Limits</u>	
			ug/L	
			E200.8 : IOC	
			15	
1608C19-006A	11-WF NEAR 106R-FD	8/5/2016 11:00:00 AM		
	11		Analysis	3.4
Distribution			Time	8/20/2016 5:00:53 AM
				JOHN ADAMS MIDDLE
1608C19-007A	13-WF NEAR 124 L-FD	8/5/2016 11:00:00 AM		
	13		Analysis	6.7
Distribution			Time	8/20/2016 5:03:46 AM
				JOHN ADAMS MIDDLE
1608C19-008A	15-WF ACROSS 137 R-FD	8/5/2016 11:00:00 AM		
	15		Analysis	< 1.0
Distribution			Time	8/20/2016 5:06:41 AM
				JOHN ADAMS MIDDLE
1608C19-009A	17-WF ACROSS 137 L-FD	8/5/2016 11:00:00 AM		
	17		Analysis	< 1.0
Distribution			Time	8/20/2016 5:09:36 AM
				JOHN ADAMS MIDDLE
1608C19-010A	19-WF ACROSS FACULT	8/5/2016 11:00:00 AM		
	19		Analysis	6.0
Distribution			Time	8/20/2016 5:12:31 AM
				JOHN ADAMS MIDDLE

Result(s) reported meet(s) NYS Regulatory Limit(s).

Result(s) flagged with * Exceed NYS Regulatory Limit(s). Limit noted.

+ = ELAP / NELAC does not offer certification for this analyte

Treatments:

A = Air Stripper Tower G = Granular Activated Carbon
 FM = Iron/Manganese Removal
 N = Nitrate Removal O = Other

Test results meet the requirements of NELAC unless otherwise noted.

This report shall not be reproduced except in full, without the written approval of the laboratory.

Elizabeth Harrison

Project Manager



LABORATORY RESULTS

Results for the samples and analytes requested

The lab is not directly responsible for the integrity of the sample before receipt at the lab and is responsible only for the certified tests requested.

Omega Environmental Services

280 Huyler Street

South Hackensack, NJ 07606

Attn To : Michael Levay

Federal ID :

Copies To :

Received : 08/11/16 1:45 PM

Collected By : Client

Sample Type : Potable Water

CC

Date Reported : 8/22/2016

Lab Number	Location	Collected	<u>Lead</u>	
			<u>Units</u>	
			<u>Method</u>	
			<u>Limits</u>	
			ug/L	
			E200.8 : IOC	
			15	
1608C19-011A	21-FACULTY RM SINK-FD	8/5/2016 11:00:00 AM		
	21		Analysis	12
Distribution			Time	8/20/2016 5:27:09 AM
				JOHN ADAMS MIDDLE
1608C19-012A	23-WF BOYS LOCKER R	8/5/2016 11:00:00 AM		
	23		Analysis	1.4
Distribution			Time	8/20/2016 5:30:03 AM
				JOHN ADAMS MIDDLE
1608C19-013A	25-WF GIRLS LOCKER R	8/5/2016 11:00:00 AM		
	25		Analysis	4.2
Distribution			Time	8/20/2016 5:32:58 AM
				JOHN ADAMS MIDDLE
1608C19-014A	27-WF ACROSS 210 R-FD	8/5/2016 11:00:00 AM		
	27		Analysis	8.0
Distribution			Time	8/20/2016 5:35:53 AM
				JOHN ADAMS MIDDLE
1608C19-015A	29-WF ACROSS 203 L-FD	8/5/2016 11:00:00 AM		
	29		Analysis	4.4
Distribution			Time	8/20/2016 5:38:48 AM
				JOHN ADAMS MIDDLE

Result(s) reported meet(s) NYS Regulatory Limit(s).

Result(s) flagged with * Exceed NYS Regulatory Limit(s). Limit noted.

+ = ELAP / NELAC does not offer certification for this analyte

Treatments:

A = Air Stripper Tower G = Granular Activated Carbon
 FM = Iron/Manganese Removal
 N = Nitrate Removal O = Other

Test results meet the requirements of NELAC unless otherwise noted.

This report shall not be reproduced except in full, without the written approval of the laboratory.

Elizabeth Harrison

Project Manager



LABORATORY RESULTS

Results for the samples and analytes requested

The lab is not directly responsible for the integrity of the sample before receipt at the lab and is responsible only for the certified tests requested.

Omega Environmental Services

280 Huyler Street

South Hackensack, NJ 07606

Attn To : Michael Levay

Federal ID :

Copies To :

Received : 08/11/16 1:45 PM

Collected By : Client

Sample Type : Potable Water

CC

Date Reported : 8/22/2016

Lab Number	Location	Collected	<u>Lead</u>	
			<u>Units</u>	
			<u>Method</u>	
			<u>Limits</u>	
			ug/L	
			E200.8 : IOC	
			15	
1608C19-016A	31-RM 108 CLOSEST TO	8/5/2016 11:00:00 AM		
	31		Analysis	5.9
Distribution			Time	8/20/2016 5:41:45 AM
				JOHN ADAMS MIDDLE
1608C19-017A	33-RM 108 BACK LEFT SI	8/5/2016 11:00:00 AM		
	33		Analysis	4.9
Distribution			Time	8/20/2016 5:44:40 AM
				JOHN ADAMS MIDDLE
1608C19-018A	35-RM 108 BACK CENTE	8/5/2016 11:00:00 AM		
	35		Analysis	15
Distribution			Time	8/20/2016 5:47:35 AM
				JOHN ADAMS MIDDLE
1608C19-019A	37-RM 108 BACK RIGHT S	8/5/2016 11:00:00 AM		
	37		Analysis	12
Distribution			Time	8/22/2016 1:10:19 PM
				JOHN ADAMS MIDDLE
1608C19-020A	39-RM 108 SINK ON RIGH	8/5/2016 11:00:00 AM		
	39		Analysis	4.1
Distribution			Time	8/22/2016 1:13:14 PM
				JOHN ADAMS MIDDLE

Result(s) reported meet(s) NYS Regulatory Limit(s).

Result(s) flagged with * Exceed NYS Regulatory Limit(s). Limit noted.

+ = ELAP / NELAC does not offer certification for this analyte

Treatments:

A = Air Stripper Tower G = Granular Activated Carbon
 FM = Iron/Manganese Removal
 N = Nitrate Removal O = Other

Test results meet the requirements of NELAC unless otherwise noted.

This report shall not be reproduced except in full, without the written approval of the laboratory.

Elizabeth Harrison

Project Manager



LABORATORY RESULTS

Results for the samples and analytes requested

The lab is not directly responsible for the integrity of the sample before receipt at the lab and is responsible only for the certified tests requested.

Omega Environmental Services

280 Huyler Street

South Hackensack, NJ 07606

Attn To : Michael Levay

Federal ID :

Copies To :

Received : 08/11/16 1:45 PM

Collected By : Client

Sample Type : Potable Water

CC

Date Reported : 8/22/2016

Lab Number	Location	Collected	<u>Lead</u>	
			<u>Units</u>	
			<u>Method</u>	
			<u>Limits</u>	
			ug/L	
			E200.8 : IOC	
			15	
1608C19-021A	41-RM 108 SINK IN FRON	8/5/2016 11:00:00 AM		
	41		Analysis	3.4
Distribution			Time	8/22/2016 1:16:09 PM
				JOHN ADAMS MIDDLE
1608C19-022A	43-SINK BY CUSTODIAL	8/5/2016 11:00:00 AM		
	43		Analysis	2.0
Distribution			Time	8/22/2016 1:19:03 PM
				JOHN ADAMS MIDDLE
1608C19-023A	02-KS NEAR OVEN R-FL	8/5/2016 11:00:00 AM		
	2		Analysis	< 1.0
Distribution			Time	8/22/2016 1:21:59 PM
				JOHN ADAMS MIDDLE
1608C19-024A	04-KS NEAR DISHWASHE	8/5/2016 11:00:00 AM		
	4		Analysis	< 1.0
Distribution			Time	8/22/2016 1:24:54 PM
				JOHN ADAMS MIDDLE
1608C19-025A	06-KS NEAR LOCKERS R-	8/5/2016 11:00:00 AM		
	6		Analysis	< 1.0
Distribution			Time	8/22/2016 1:27:48 PM
				JOHN ADAMS MIDDLE

Result(s) reported meet(s) NYS Regulatory Limit(s).

Result(s) flagged with * Exceed NYS Regulatory Limit(s). Limit noted.

+ = ELAP / NELAC does not offer certification for this analyte

Treatments:

A = Air Stripper Tower G = Granular Activated Carbon
 FM = Iron/Manganese Removal
 N = Nitrate Removal O = Other

Test results meet the requirements of NELAC unless otherwise noted.

This report shall not be reproduced except in full, without the written approval of the laboratory.

Elizabeth Harrison

Project Manager



LABORATORY RESULTS

Results for the samples and analytes requested

The lab is not directly responsible for the integrity of the sample before receipt at the lab and is responsible only for the certified tests requested.

Omega Environmental Services

280 Huyler Street

South Hackensack, NJ 07606

Attn To : Michael Levay

Federal ID :

Copies To :

Received : 08/11/16 1:45 PM

Collected By : Client

Sample Type : Potable Water

CC

Date Reported : 8/22/2016

				<u>Lead</u>
			<u>Units</u>	ug/L
			<u>Method</u>	E200.8 : IOC
<u>Lab Number</u>	<u>Location</u>	<u>Collected</u>	<u>Limits</u>	15
1608C19-026A	08-WF NEXT TO CUSTOD	8/5/2016 11:00:00 AM	Analysis	3.7
	8		Time	8/22/2016 1:45:21 PM
Distribution				JOHN ADAMS MIDDLE
1608C19-027A	10-NURSE'S OFFICE SIN	8/5/2016 11:00:00 AM	Analysis	< 1.0
	10		Time	8/22/2016 1:48:17 PM
Distribution				JOHN ADAMS MIDDLE
1608C19-028A	12-WF NEAR 106R-FL	8/5/2016 11:00:00 AM	Analysis	1.1
	12		Time	8/22/2016 1:51:11 PM
Distribution				JOHN ADAMS MIDDLE
1608C19-029A	14-WF NEAR 124 L-FL	8/5/2016 11:00:00 AM	Analysis	1.1
	14		Time	8/22/2016 1:54:04 PM
Distribution				JOHN ADAMS MIDDLE
1608C19-030A	16-WF ACROSS 137 R-FL	8/5/2016 11:00:00 AM	Analysis	< 1.0
	16		Time	8/22/2016 1:56:59 PM
Distribution				JOHN ADAMS MIDDLE

Result(s) reported meet(s) NYS Regulatory Limit(s).

Result(s) flagged with . Exceed NYSRegulatory Limit(s). Limit noted.

+ = ELAP / NELAC does not offer certification for this analyte

Treatments:

A = Air Stripper Tower G = Granular Activated Carbon

FM = Iron/Manganese Removal

N = Nitrate Removal O = Other

Test results meet the requirements of NELAC unless otherwise noted.

Project Manager

This report shall not be reproduced except in full,
without the written approval of the laboratory.

Page 6 of 11



LABORATORY RESULTS

Results for the samples and analytes requested

The lab is not directly responsible for the integrity of the sample before receipt at the lab and is responsible only for the certified tests requested.

Omega Environmental Services

280 Huyler Street

South Hackensack, NJ 07606

Attn To : Michael Levay

Federal ID :

Copies To :

Received : 08/11/16 1:45 PM

Collected By : Client

Sample Type : Potable Water

CC

Date Reported : 8/22/2016

Lab Number	Location	Collected	<u>Lead</u>	
			<u>Units</u>	
			<u>Method</u>	
			<u>Limits</u>	
			ug/L	
			E200.8 : IOC	
			15	
1608C19-031A	18-WF ACROSS 137 L-FL	8/5/2016 11:00:00 AM		
	18		Analysis	< 1.0
Distribution			Time	8/22/2016 1:59:53 PM
				JOHN ADAMS MIDDLE
1608C19-032A	20-WF ACROSS FACULT	8/5/2016 11:00:00 AM		
	20		Analysis	3.3
Distribution			Time	8/22/2016 2:02:46 PM
				JOHN ADAMS MIDDLE
1608C19-033A	22-FACULTY RM SINK-FL	8/5/2016 11:00:00 AM		
	22		Analysis	2.3
Distribution			Time	8/22/2016 2:05:41 PM
				JOHN ADAMS MIDDLE
1608C19-034A	24-WF BOYS LOCKER R	8/5/2016 11:00:00 AM		
	24		Analysis	< 1.0
Distribution			Time	8/22/2016 2:20:20 PM
				JOHN ADAMS MIDDLE
1608C19-035A	26-WF GIRLS LOCKER R	8/5/2016 11:00:00 AM		
	26		Analysis	4.2
Distribution			Time	8/22/2016 2:23:14 PM
				JOHN ADAMS MIDDLE

Result(s) reported meet(s) NYS Regulatory Limit(s).

Result(s) flagged with * Exceed NYS Regulatory Limit(s). Limit noted.

+ = ELAP / NELAC does not offer certification for this analyte

Treatments:

A = Air Stripper Tower G = Granular Activated Carbon
 FM = Iron/Manganese Removal
 N = Nitrate Removal O = Other

Test results meet the requirements of NELAC unless otherwise noted.

This report shall not be reproduced except in full, without the written approval of the laboratory.

Elizabeth Harrison

Project Manager



LABORATORY RESULTS

Results for the samples and analytes requested

The lab is not directly responsible for the integrity of the sample before receipt at the lab and is responsible only for the certified tests requested.

Omega Environmental Services

280 Huyler Street

South Hackensack, NJ 07606

Attn To : Michael Levay

Federal ID :

Copies To :

Received : 08/11/16 1:45 PM

Collected By : Client

Sample Type : Potable Water

CC

Date Reported : 8/22/2016

Lab Number	Location	Collected	<u>Lead</u>	
			<u>Units</u>	
			<u>Method</u>	
			<u>Limits</u>	
			ug/L	
			E200.8 : IOC	
			15	
1608C19-036A	28-WF ACROSS 210 R-FL	8/5/2016 11:00:00 AM		
	28		Analysis	2.3
Distribution			Time	8/22/2016 2:26:08 PM
				JOHN ADAMS MIDDLE
1608C19-037A	30-WF ACROSS 203 L-FL	8/5/2016 11:00:00 AM		
	30		Analysis	2.0
Distribution			Time	8/22/2016 2:29:03 PM
				JOHN ADAMS MIDDLE
1608C19-038A	32-RM 108 CLOSEST TO	8/5/2016 11:00:00 AM		
	32		Analysis	3.5
Distribution			Time	8/22/2016 2:31:57 PM
				JOHN ADAMS MIDDLE
1608C19-039A	34-RM 108 BACK LEFT SI	8/5/2016 11:00:00 AM		
	34		Analysis	< 1.0
Distribution			Time	8/22/2016 2:34:51 PM
				JOHN ADAMS MIDDLE
1608C19-040A	36-RM 108 BACK CENTE	8/5/2016 11:00:00 AM		
	36		Analysis	< 1.0
Distribution			Time	8/22/2016 2:37:45 PM
				JOHN ADAMS MIDDLE

Result(s) reported meet(s) NYS Regulatory Limit(s).

Result(s) flagged with * Exceed NYS Regulatory Limit(s). Limit noted.

+ = ELAP / NELAC does not offer certification for this analyte

Treatments:

A = Air Stripper Tower G = Granular Activated Carbon
 FM = Iron/Manganese Removal
 N = Nitrate Removal O = Other

Test results meet the requirements of NELAC unless otherwise noted.

This report shall not be reproduced except in full, without the written approval of the laboratory.

Elizabeth Harrison

Project Manager



LABORATORY RESULTS

Results for the samples and analytes requested

The lab is not directly responsible for the integrity of the sample before receipt at the lab and is responsible only for the certified tests requested.

Omega Environmental Services

280 Huyler Street

South Hackensack, NJ 07606

Attn To : Michael Levay

Federal ID :

Copies To :

Received : 08/11/16 1:45 PM

Collected By : Client

Sample Type : Potable Water

CC

Date Reported : 8/22/2016

Lab Number	Location	Collected	<u>Lead</u>	
			<u>Units</u>	
			<u>Method</u>	
			<u>Limits</u>	
1608C19-041A	38-RM 108 BACK RIGHT S	8/5/2016 11:00:00 AM		
	38		Analysis	< 1.0
Distribution			Time	8/22/2016 2:40:39 PM
				JOHN ADAMS MIDDLE
1608C19-042A	40-RM 108 SINK ON RIGH	8/5/2016 11:00:00 AM		
	40		Analysis	1.5
Distribution			Time	8/22/2016 2:55:14 PM
				JOHN ADAMS MIDDLE
1608C19-043A	42-RM 108 SINK IN FRON	8/5/2016 11:00:00 AM		
	42		Analysis	1.5
Distribution			Time	8/22/2016 2:58:09 PM
				JOHN ADAMS MIDDLE
1608C19-044A	44-SINK BY CUSTODIAL	8/5/2016 11:00:00 AM		
	44		Analysis	< 1.0
Distribution			Time	8/22/2016 3:01:04 PM
				JOHN ADAMS MIDDLE

Result(s) reported meet(s) NYS Regulatory Limit(s).

Result(s) flagged with * Exceed NYS Regulatory Limit(s). Limit noted.

+ = ELAP / NELAC does not offer certification for this analyte

Treatments:

A = Air Stripper Tower G = Granular Activated Carbon
 FM = Iron/Manganese Removal
 N = Nitrate Removal O = Other

Test results meet the requirements of NELAC unless otherwise noted.

This report shall not be reproduced except in full, without the written approval of the laboratory.

Elizabeth Harrison

Project Manager



PACE ANALYTICAL
575 Broad Hollow Road
Melville, NY 11747
TEL: (631) 694-3040 FAX: (631) 420-8436
Website: www.pacelabs.com

Sample Receipt Checklist

Client Name **OES**

Date and Time Received: **8/11/2016 1:45:00 PM**

Work Order Number: **1608C19**

RcptNo: **1**

Received by: **John Lagula**

Completed by:

Jachyn Kuri

Reviewed by:

Elizabeth Harrison

Completed Date: 8/11/2016 10:45:17 PM

Reviewed Date: 8/17/2016 1:21:03 PM

Carrier name: Client

Chain of custody present?	Yes <input checked="" type="checkbox"/>	No <input type="checkbox"/>		
Chain of custody signed when relinquished and received?	Yes <input checked="" type="checkbox"/>	No <input type="checkbox"/>		
Chain of custody agrees with sample labels?	Yes <input checked="" type="checkbox"/>	No <input type="checkbox"/>		
Are matrices correctly identified on Chain of custody?	Yes <input checked="" type="checkbox"/>	No <input type="checkbox"/>		
Is it clear what analyses were requested?	Yes <input checked="" type="checkbox"/>	No <input type="checkbox"/>		
Custody seals intact on sample bottles?	Yes <input type="checkbox"/>	No <input type="checkbox"/>	Not Present <input checked="" type="checkbox"/>	
Samples in proper container/bottle?	Yes <input checked="" type="checkbox"/>	No <input type="checkbox"/>		
Were correct preservatives used and noted?	Yes <input checked="" type="checkbox"/>	No <input type="checkbox"/>	NA <input type="checkbox"/>	
Preservative added to bottles:				
Sample Condition?	Intact <input checked="" type="checkbox"/>	Broken <input type="checkbox"/>	Leaking <input type="checkbox"/>	
Sufficient sample volume for indicated test?	Yes <input checked="" type="checkbox"/>	No <input type="checkbox"/>		
Were container labels complete (ID, Pres, Date)?	Yes <input checked="" type="checkbox"/>	No <input type="checkbox"/>		
All samples received within holding time?	Yes <input checked="" type="checkbox"/>	No <input type="checkbox"/>		
Was an attempt made to cool the samples?	Yes <input checked="" type="checkbox"/>	No <input type="checkbox"/>	NA <input type="checkbox"/>	
All samples received at a temp. of > 0° C to 6.0° C?	Yes <input checked="" type="checkbox"/>	No <input type="checkbox"/>	NA <input type="checkbox"/>	
Response when temperature is outside of range:				
Sample Temp. taken and recorded upon receipt?	Yes <input type="checkbox"/>	No <input checked="" type="checkbox"/>	To ° <input type="checkbox"/>	
Water - Were bubbles absent in VOC vials?	Yes <input type="checkbox"/>	No <input type="checkbox"/>	No Vials <input checked="" type="checkbox"/>	
Water - Was there Chlorine Present?	Yes <input type="checkbox"/>	No <input type="checkbox"/>	NA <input checked="" type="checkbox"/>	
Water - pH acceptable upon receipt?	Yes <input checked="" type="checkbox"/>	No <input type="checkbox"/>	No Water <input type="checkbox"/>	
Are Samples considered acceptable?	Yes <input checked="" type="checkbox"/>	No <input type="checkbox"/>		
Custody Seals present?	Yes <input type="checkbox"/>	No <input checked="" type="checkbox"/>		
Airbill or Sticker?	Air Bill <input type="checkbox"/>	Sticker <input type="checkbox"/>	Not Present <input checked="" type="checkbox"/>	
Airbill No:				

Case Number:

SDG:

SAS:

Any No response should be detailed in the comments section below, if applicable.

Client Contacted? ☐ Yes ☐ No ☒ NA Person Contacted:
Contact Mode: ☐ Phone: ☐ Fax: ☐ Email: ☐ In Person:
Client Instructions:
Date Contacted: Contacted By:
Regarding:
Comments:
CorrectiveAction:

WorkOrder :
1608C19

Certifications

STATE	CERTIFICATION #
NEW YORK	10478
NEW JERSEY	NY158
CONNECTICUT	PH-0435
MARYLAND	208
MASSACHUSETTS	M-NY026
NEW HAMPSHIRE	2987
RHODE ISLAND	LAO00340
PENNSYLVANIA	68-00350