



LEAD IN POTABLE WATER SCREENING REPORT

INVESTIGATION FOR: Kenneth Stromsland
Board of Education Township of Edison
312 Pierson Avenue
Edison, NJ 07642

SITE INVESTIGATED: John P. Stevens High
855 Grove Avenue
Edison, NJ 08820

ASSESSMENT BY: Kyle Brown
Omega Environmental Services, Inc.
280 Huyler Street
South Hackensack, NJ 07606

**INVESTIGATION
CONDUCTED:** 8/05/16

DATE OF REPORT: 9/7/16

(Omega Project # 16-27002R)

TABLE OF CONTENTS

EXECUTIVE SUMMARY/PROJECT OVERVIEW

- 1. RESULTS TABLE**
- 2. SAMPLING METHODOLOGY**
- 3. DISCUSSION OF RESULTS**
- 4. RECOMMENDATIONS**

Appendices:

- A. Outlet Location Plan/Outlet Inventory
- B. Laboratory Analytical Reports

EXECUTIVE SUMMARY:

The Board of Education Township of Edison requested lead in water testing of potable water outlets at John P. Stevens High, 855 Grove Avenue, Edison, NJ 08820.

Previous Testing

No information related to previous testing was available.

Recent Testing (8/05/16)

In order to assess the building water outlets a full testing of all potable outlets was performed on August, 05 2016.

Reportedly the outlets were not flushed or used on the day of testing.

First draw and flush samples (30 second) were collected of 61 water fountains and sinks.

Results of most first draw samples analyzed were below the Lead and Copper Rule action level of 15 ppb. One first draw sample was above 15 ppb. The associated flush sample was below 15 ppb.

See Section 3 Discussion of Results

1 RESULTS TABLE:

Outlet #	Sample #	Location	1 st draw (FD) or flush (FL)	Results (ppb)	LCR Action Level ⁽¹⁾ (ppb)
101	01	Water Fountain near weight room (L)	FD	<1.0	15
101	02	Water Fountain near weight room (L)	FL	<1.0	15
101	03	Water Fountain near weight room (R)	FD	<1.0	15
101	04	Water Fountain near weight room (R)	FL	<1.0	15
115	05	Water Fountain near football office	FD	<1.0	15
115	06	Water Fountain near football office	FL	<1.0	15
117	07	Water Fountain Girls' Team Room	FD	5.7	15
117	08	Water Fountain Girls' Team Room	FL	1.3	15
114	09	Trainer Sink	FD	<1.0	15
114	010	Trainer Sink	FL	<1.0	15
116	011	Trainer faucet for coolers	FD	<1.0	15
116	012	Trainer faucet for coolers	FL	<1.0	15
103	013	Water Fountain near 138 (L)	FD	<1.0	15
103	014	Water Fountain near 138 (L)	FL	<1.0	15
103	015	Water Fountain near 138 (R)	FD	<1.0	15
103	016	Water Fountain near 138 (R)	FL	<1.0	15
31	017	Water Fountain near 144	FD	<1.0	15
31	018	Water Fountain near 144	FL	<1.0	15
113	019	Water Fountain near Gym A (L)	FD	<1.0	15
113	020	Water Fountain near Gym A (L)	FL	<1.0	15
113	021	Water Fountain near Gym A (R)	FD	<1.0	15
113	022	Water Fountain near Gym A (R)	FL	<1.0	15
69	023	Water Fountain near Faculty Bathroom (L)	FD	<1.0	15
69	024	Water Fountain near Faculty Bathroom (L)	FL	<1.0	15
69	025	Water Fountain near Faculty Bathroom (R)	FD	<1.0	15
69	026	Water Fountain near Faculty Bathroom (R)	FL	<1.0	15
16	027	Water Fountain across 101 (R)	FD	<1.0	15
16	028	Water Fountain across 101 (R)	FL	<1.0	15
16	029	Water Fountain across 101 (L)	FD	<1.0	15
16	030	Water Fountain across 101 (L)	FL	<1.0	15
22	031	Water Fountain across 112 (R)	FD	<1.0	15
22	032	Water Fountain across 112 (R)	FL	<1.0	15
22	033	Water Fountain across 112 (L)	FD	<1.0	15
22	034	Water Fountain across 112 (L)	FL	<1.0	15
24	035	Sink Faculty Lounge 1	FD	1.2	15
24	036	Sink Faculty Lounge 1	FL	<1.0	15
05	037	Nurse's Office Sink	FD	<1.0	15
05	038	Nurse's Office Sink	FL	<1.0	15
03	039	Work Room Sink	FD	<1.0	15
03	040	Work Room Sink	FL	<1.0	15

69	041	Water Fountain next to 129 (R)	FD	<1.0	15
69	042	Water Fountain next to 129 (R)	FL	<1.0	15
69	043	Water Fountain next to 129 (L)	FD	<1.0	15
69	044	Water Fountain next to 129 (L)	FL	<1.0	15
53A	045	Water Fountain across 136 (R)	FD	4.9	15
53A	046	Water Fountain across 136 (R)	FL	8.9	15
53A	047	Water Fountain across 136 (L)	FD	<1.0	15
53A	048	Water Fountain across 136 (L)	FL	<1.0	15
78	049	Kitchen Sink next to freezer 8	FD	<1.0	15
78	050	Kitchen Sink next to freezer 8	FL	<1.0	15
79	051	Kitchen Sink next to freezer 10	FD	3.1	15
79	052	Kitchen Sink next to freezer 10	FL	<1.0	15
80	053	Kitchen Sink behind freezer 10	FD	2.4	15
80	054	Kitchen Sink behind freezer 10	FL	<1.0	15
81	055	Kitchen Sink in front of freezer 13	FD	<1.0	15
81	056	Kitchen Sink in front of freezer 13	FL	<1.0	15
82	057	Kitchen Sink right of freezer 13	FD	<1.0	15
82	058	Kitchen Sink right of freezer 13	FL	<1.0	15
83	059	Kitchen Sink left of freezer 14	FD	1.7	15
83	060	Kitchen Sink left of freezer 14	FL	<1.0	15
84	061	Kitchen Sink in front of freezer 14	FD	<1.0	15
84	062	Kitchen Sink in front of freezer 14	FL	<1.0	15
85	063	Hand Washing Sink by Walk-in freezer	FD	<1.0	15
85	064	Hand Washing Sink by Walk-in freezer	FL	<1.0	15
86	065	Kitchen Sink in front of ovens	FD	9.0	15
86	066	Kitchen Sink in front of ovens	FL	<1.0	15
87	067	Kitchen Sink near phones	FD	14	15
87	068	Kitchen Sink near phones	FL	<1.0	15
88	069	Kettle Sink/Faucet	FD	<1.0	15
88	070	Kettle Sink/Faucet	FL	<1.0	15
---	071	Kitchen Sink left of office	FD	<1.0	15
---	072	Kitchen Sink left of office	FL	<1.0	15
89	073	Faculty Lounge by Cafeteria Water Fountain	FD	<1.0	15
89	074	Faculty Lounge by Cafeteria Water Fountain	FL	<1.0	15
40	075	Water Fountain next to 154 (R)	FD	<1.0	15
40	076	Water Fountain next to 154 (R)	FL	<1.0	15
40	077	Water Fountain next to 154 (C)	FD	<1.0	15
40	078	Water Fountain next to 154 (C)	FL	<1.0	15
41	079	Water Fountain next to 154 (L)	FD	<1.0	15
41	080	Water Fountain next to 154 (L)	FL	<1.0	15
293	081	Water Fountain across 226 (R)	FD	1.0	15
293	082	Water Fountain across 226 (R)	FL	<1.0	15
293	083	Water Fountain across 226 (L)	FD	<1.0	15
293	084	Water Fountain across 226 (L)	FL	<1.0	15
303	085	Water Fountain by B1 (R)	FD	<1.0	15

303	086	Water Fountain by B1 (R)	FL	<1.0	15
303	087	Water Fountain by B1 (L)	FD	<1.0	15
303	088	Water Fountain by B1 (L)	FL	<1.0	15
141	089	Sink in Faculty Room 2	FD	<1.0	15
141	090	Sink in Faculty Room 2	FL	<1.0	15
133	091	Water Fountain across 214 (R)	FD	1.2	15
133	092	Water Fountain across 214 (R)	FL	<1.0	15
133	093	Water Fountain across 214 (L)	FD	<1.0	15
133	094	Water Fountain across 214 (L)	FL	<1.0	15
127	095	Water Fountain across 201 (R)	FD	<1.0	15
127	096	Water Fountain across 201 (R)	FL	<1.0	15
127	097	Water Fountain across 201 (L)	FD	<1.0	15
127	098	Water Fountain across 201 (L)	FL	<1.0	15
192	099	Water Fountain across 234 (R)	FD	1.3	15
192	0100	Water Fountain across 234 (R)	FL	<1.0	15
192	0101	Water Fountain across 234 (L)	FD	2.1	15
192	0102	Water Fountain across 234 (L)	FL	<1.0	15
135	0103	Sink in Room 214 (closest to door)	FD	5.3	15
135	0104	Sink in Room 214 (closest to door)	FL	1.1	15
136	0105	Sink in Room 214 (2 nd closest to door)	FD	7.9	15
136	0106	Sink in Room 214 (2 nd closest to door)	FL	<1.0	15
137	0107	Sink in Room 214 (3 rd closest to door)	FD	15	15
137	0108	Sink in Room 214 (3 rd closest to door)	FL	1.1	15
138	0109	Sink in Room 214 (farthest from door)	FD	110	15
138	0110	Sink in Room 214 (farthest from door)	FL	2.0	15
54	0111	Sink in Room 133 (by door)	FD	<1.0	15
54	0112	Sink in Room 133 (by door)	FL	<1.0	15
55	0113	Sink in Room 133 (2 nd from door)	FD	<1.0	15
55	0114	Sink in Room 133 (2 nd from door)	FL	<1.0	15
56	0115	Sink in Room 133 (3 rd from door)	FD	<1.0	15
56	0116	Sink in Room 133 (3 rd from door)	FL	<1.0	15
57	0117	Sink in Room 133 (4 th from door)	FD	<1.0	15
57	0118	Sink in Room 133 (4 th from door)	FL	<1.0	15
58	0119	Sink in Room 133 (5 th from door)	FD	<1.0	15
58	0120	Sink in Room 133 (5 th from door)	FL	<1.0	15
59	0121	Room 133 Sink on right side of the room	FD	<1.0	15
59	0122	Room 133 Sink on right side of the room	FL	<1.0	15

⁽¹⁾ EPA Lead in Copper Rule (1991) Action Level for water suppliers (municipalities and private wells) and March 2016 Newark Public Schools Lead Water Testing Sampling Plan.

FD – First Draw Sample

FL – Flush Sample (30 sec)

NA – Not Analyzed

2 SAMPLING METHODOLOGY:

First Draw Samples - Without allowing any water to spill until sample collection, samples were collected with a relatively slow flow rate in 250 mL bottles prepared with Nitric Acid (HNO₃) as a preservative.

Flush Samples – After collection of first draw samples the water was allowed to flow at a relatively slow rate for thirty second to flush the fixture and close piping. The flush samples are intended to test the plumbing further upstream from the fixture (behind walls).

The samples were packaged in a cooler and shipped to Pace Analytical, Melville, NY for total lead in potable water analysis (method E200.8 IOC).

3 DISCUSSION OF RESULTS:

One First draw sample result was above 15 ppb, but the associated flush sample result was below 15 ppb. This indicates the source of lead is related to the fixture itself, not in the main building plumbing.

4 RECOMMENDATIONS:

Short term:

- Conduct further evaluation and testing of outlets with elevated results.
- Take any outlets with elevated results out of service.
- If the one sink with elevated results has an aerator, remove and re-test. Ensure that proper pre-sampling flushing procedures are followed if outlet has not been used for more than a few days.

Long Term:

- If additional testing shows similar results (first draw results above 15 ppb) consider replacing the spout of the fountains (may contain brass, adding to lead levels), installing filters (if practical), or fixture replacement.
- Repeat full building testing on an annual basis. Generally this should be performed in August prior to the start of the school season.
- Develop a Lead in Water Management Plan in accordance with the 2006 EPA 3Ts for Reducing Lead in Drinking Water in Schools.

A. Outlet Location Plan/Outlet Inventory

Drinking Water Outlet Inventory

Name of School: John P. Stevens High

Address: 855 Grove Avenue, Edison, NJ 08820

Grade Levels:
Year School Constructed: 1966

Renovations/Additions: 2010

**Individual school project
officer Name/Signature:**
Date Completed: 8/2016

Sample Location Codes

DW= Drinking Water Bubbler (unchilled)

DDW=Double Drinking Water Bubbler (unchilled)

WC = Water Cooler (Chilled Bubbler Unit)

DWC = Double Water Cooler (Chilled Bubbler Unit)

SWC= Combination Sink Chilled Water Cooler (chilled Bubbler Unit)

SDW= Combination Sink Water Bubbler

S= Misc. Sink; possible potable use

/A Aerator Present

/F= Outlet has a filter

KC = Kitchen Outlet, Cold

TL= Teacher Lounge Sink

CT= Cafeteria Outlet

EC = Home Economics Outlet, Cold

NS = Nurse's Office Sink

FP= Food Preparation Sink (not otherwise specified)

IM = Ice Machine

BS = Bathroom Sink

Outlet # ¹	Type	Location	Code	Op. ² (Y/N)	Cor. ³ (Y/N)	Filter ⁴ (Y/N)	Brass Fittings, Faucets or valves? (Y/N)	Aerator/Screen (Y/N)	Motion Activated (Y/N)	Chiller (Y/N)	Water Cooler		Comments
											Make	Model	
01	Sink	Main Office	S/A	N.V.		N		Y	N	N			
02	Sink	Offices Left of Clinic	S/A	N.V.		N		Y	N	N			
03	Sink	Offices Left of Clinic	S/A	Y		N		Y	N	N			
04	Sink	Offices Left of Clinic	S/A	N.V.		N		Y	N	N			
05	Nurse's Sink	Clinic	NS/A	Y		N		Y	N	N			

¹ Number outlets starting at the closest outlet to the Point of Entry (POE).

² **Operational?** Document if permanently or temporarily out of service on the Plumbing Profile.

³ **Signs of Corrosion?** Signs of corrosion detected, such as but not limited to frequent leaks, rust-colored water, or stained fixtures, dishes, or laundry.

⁴ Document on Filter Inventory.

N.V. – Not Verified

John P. Stevens High

Outlet	Type	Location	Code	Op. ²	Cor. ³	Filter ⁴	Brass	Aerator/	Motion	Chiller	Water Cooler		Comments
06	Nurse's Sink	Clinic	NS/A	N.V.		N		Y	N	N			
07	Sink	Guidance Suite	S/A	N.V.		N		Y	N	N			
08	Sink	Guidance Suite	S/A	N.V.		N		Y	N	N			
09	Sink	Guidance Suite	S/A	N.V.		N		Y	N	N			
10	Bathroom Sink	Lavatory Left of Room 102	BS/A	N.V.		N		Y	N	N			
11	Bathroom Sink	Lavatory Left of Room 102	BS/A	N.V.		N		Y	N	N			
12	Bathroom Sink	Lavatory Left of Room 102	BS/A	N.V.		N		Y	N	N			
13	Bathroom Sink	Lavatory Left of Room 102	BS/A	N.V.		N		Y	N	N			
14	Bathroom Sink	Lavatory Left of Room 102	BS/A	N.V.		N		Y	N	N			
15	Bathroom Sink	Lavatory Left of Room 102	BS/A	N.V.		N		Y	N	N			
16	Chilled Bubbler	Left of Room 102	DWC	Y		N		N	N	Y			
17	Slop Sink	Left of Room 102	SS	N.V.		N		N	N	N			
18	Bathroom Sink	Lavatory Left of Room 115	BS/A	N.V.		N		Y	N	N			
19	Bathroom Sink	Lavatory Left of Room 115	BS/A	N.V.		N		Y	N	N			
20	Bathroom Sink	Lavatory Left of Room 115	BS/A	N.V.		N		Y	N	N			
21	Bathroom Sink	Lavatory Left of Room 115	BS/A	N.V.		N		Y	N	N			
22	Chilled Bubbler	Left of Room 115	DWC	Y		N		N	N	Y			
23	Slop Sink	Left of Room 115	SS	N.V.		N		N	N	N			
24	Teacher's Lounge Sink	Faculty Lounge Right of 117	TL/A	Y		N		Y	N	N			
25	Teacher's Lounge Sink	Faculty Lounge Right of 117	TL/A	N.V.		N		Y	N	N			
26	Sink	Next to Auditorium	S/A	N.V.		N		Y	N	N			
27	Sink	Next to Auditorium	S/A	N.V.		N		Y	N	N			
28	Sink	Next to Auditorium	S/A	N.V.		N		Y	N	N			
29	Slop Sink	Next to Auditorium	SS	N.V.		N		N	N	N			
30	Sink	Next to Room 137	S/A	N.V.		N		Y	N	N			
31	Chilled Bubbler	Left of Room 102	DWC	Y		N		N	N	Y			
32	Sink	Next to Auditorium Stage	S/A	N.V.		N		Y	N	N			
33	Sink	Next to Auditorium Stage	S/A	N.V.		N		Y	N	N			
34	Sink	Next to Music Room 154	S/A	N.V.		N		Y	N	N			
35	Sink	Next to Music Room 154	S/A	N.V.		N		Y	N	N			
36	Sink	Next to Music Room 154	S/A	N.V.		N		Y	N	N			
37	Sink	Next to Music Room 154	S/A	N.V.		N		Y	N	N			

John P. Stevens High

Outlet	Type	Location	Code	Op. ²	Cor. ³	Filter ⁴	Brass	Aerator/	Motion	Chiller	Water Cooler		Comments
38	Sink	Next to Music Room 154	S/A	N.V.		N		Y	N	N			
39	Sink	Next to Music Room 154	S/A	N.V.		N		Y	N	N			
40	Double Chilled Bubbler	Next to Music Room 154	DWC	Y		N		N	N	Y			
41	Chilled Bubbler	Next to Music Room 154	WC	Y		N		N	N	Y			
42	Sink	Next to Music Room 155	S/A	N.V.		N		Y	N	N			
43	Sink	Next to Music Room 155	S/A	N.V.		N		Y	N	N			
44	Sink	Next to Music Room 155	S/A	N.V.		N		Y	N	N			
45	Sink	Next to Music Room 155	S/A	N.V.		N		Y	N	N			
46	Sink	Music Room 152	S/A	N.V.		N		Y	N	N			
47	Sink	Music Room 152	S/A	N.V.		N		Y	N	N			
48	Bathroom Sink	Lavatory Right of Room 185	BS/A	N.V.		N		Y	N	N			
49	Bathroom Sink	Lavatory Right of Room 185	BS/A	N.V.		N		Y	N	N			
50	Bathroom Sink	Lavatory Right of Room 185	BS/A	N.V.		N		Y	N	N			
51	Bathroom Sink	Lavatory Right of Room 185	BS/A	N.V.		N		Y	N	N			
52	Bathroom Sink	Lavatory Right of Room 185	BS/A	N.V.		N		Y	N	N			
53	Bathroom Sink	Lavatory Right of Room 185	BS/A	N.V.		N		Y	N	N			
53A	Double Chilled Bubbler	Next to Music Room 154	DWC	Y		N		N	N	Y			
54	Sink	Room 133	S/A	Y		N		Y	N	N			
55	Sink	Room 133	S/A	Y		N		Y	N	N			
56	Sink	Room 133	S/A	Y		N		Y	N	N			
57	Sink	Room 133	S/A	Y		N		Y	N	N			
58	Sink	Room 133	S/A	Y		N		Y	N	N			
59	Sink	Room 133	S/A	Y		N		Y	N	N			
60	Sink	Room 131	S/A	N.V.		N		Y	N	N			
61	Sink	Room 124	S/A	N.V.		N		Y	N	N			
62	Sink	Room 124	S/A	N.V.		N		Y	N	N			
63	Sink	Room 124	S/A	N.V.		N		Y	N	N			
64	Sink	Room 124	S/A	N.V.		N		Y	N	N			
65	Bathroom Sink	Lavatory Right of Room 129	BS/A	N.V.		N		Y	N	N			
66	Bathroom Sink	Lavatory Right of Room 129	BS/A	N.V.		N		Y	N	N			
67	Bathroom Sink	Lavatory Right of Room 129	BS/A	N.V.		N		Y	N	N			

John P. Stevens High

Outlet	Type	Location	Code	Op. ²	Cor. ³	Filter ⁴	Brass	Aerator/	Motion	Chiller	Water Cooler		Comments
68	Bathroom Sink	Lavatory Right of Room 129	BS/A	N.V.		N		Y	N	N			
69	Chilled Bubbler	Right of Room 129	DWC	Y		N		N	N	Y			
70	Bathroom Sink	Lavatory Right of Room A-4	BS/A	N.V.		N		Y	N	N			
71	Bathroom Sink	Lavatory Right of Room A-4	BS/A	N.V.		N		Y	N	N			
72	Bathroom Sink	Lavatory Right of Room A-4	BS/A	N.V.		N		Y	N	N			
73	Bathroom Sink	Lavatory Right of Room A-4	BS/A	N.V.		N		Y	N	N			
74	Bathroom Sink	Lavatory Right of Room A-4	BS/A	N.V.		N		Y	N	N			
75	Bathroom Sink	Lavatory Right of Room A-4	BS/A	N.V.		N		Y	N	N			
76	Bathroom Sink	Lavatory Right of Room A-4	BS/A	N.V.		N		Y	N	N			
77	Bathroom Sink	Lavatory Right of Room A-4	BS/A	N.V.		N		Y	N	N			
78	Kitchen Sink	Kitchen	KC	Y				Y	Y	Y			
79	Kitchen Sink	Kitchen	KC	Y				Y	Y	Y			
80	Kitchen Sink	Kitchen	KC	Y				Y	Y	Y			
81	Kitchen Sink	Kitchen	KC	Y				Y	Y	Y			
82	Kitchen Sink	Kitchen	KC	Y				Y	Y	Y			
83	Kitchen Sink	Kitchen	KC	Y				Y	Y	Y			
84	Kitchen Sink	Kitchen	KC	Y				Y	Y	Y			
85	Kitchen Sink	Kitchen	KC	Y				Y	Y	Y			
86	Kitchen Sink	Kitchen	KC	Y				Y	Y	Y			
87	Kitchen Sink	Kitchen	KC	Y				Y	Y	Y			
88	Kitchen Sink	Kitchen	KC	Y				Y	Y	Y			
89	Double Chilled Bubbler	Faculty Dining Room	DWC	Y		N		N	N	Y			
90	Slop Sink	Back of Cafeteria	SS	N.V.		N		N	N	N			
91	Slop Sink	Girl's Locker Room	SS	N.V.		N		N	N	N			
92	Sink	Girl's Locker Room	S/A	N.V.		N		Y	N	N			
93	Bathroom Sink	Girl's Locker Room	BS/A	N.V.		N		Y	N	N			
94	Bathroom Sink	Girl's Locker Room	BS/A	N.V.		N		Y	N	N			
95	Bathroom Sink	Girl's Locker Room	BS/A	N.V.		N		Y	N	N			
96	Bathroom Sink	Girl's Locker Room	BS/A	N.V.		N		Y	N	N			
97	Bathroom Sink	Boy's Locker Room	BS/A	N.V.		N		Y	N	N			
98	Bathroom Sink	Boy's Locker Room	BS/A	N.V.		N		Y	N	N			

John P. Stevens High

Outlet	Type	Location	Code	Op. ²	Cor. ³	Filter ⁴	Brass	Aerator/	Motion	Chiller	Water Cooler		Comments
99	Bathroom Sink	Boy's Locker Room	BS/A	N.V.		N		Y	N	N			
100	Bathroom Sink	Boy's Locker Room	BS/A	N.V.		N		Y	N	N			
101	Double Chilled Bubbler	Boy's Locker Room	DWC	Y		N		N	N	Y			
102	Sink	Boy's Locker Room	S/A	N.V.		N		Y	N	N			
103	Double Chilled Bubbler	Outside Room 139	DWC	Y		N		N	N	Y			
104	Sink	Room 139	S/A	N.V.		N		Y	N	N			
105	Sink	Room 139	S/A	N.V.		N		Y	N	N			
106	Sink	Room 139	S/A	N.V.		N		Y	N	N			
107	Sink	Boy's Team Room	S/A	N.V.		N		Y	N	N			
108	Sink	Boy's Team Room	S/A	N.V.		N		Y	N	N			
109	Sink	Boy's Team Room	S/A	N.V.		N		Y	N	N			
110	Sink	Room 140	S/A	N.V.		N		Y	N	N			
111	Sink	Room 140	S/A	N.V.		N		Y	N	N			
112	Sink	Room 140	S/A	N.V.		N		Y	N	N			
113	Double Chilled Bubbler	Outside Trainers Office	DWC	Y		N		N	N	Y			
114	Sink	Trainers Office	S/A	Y		N		Y	N	N			
115	Chilled Bubbler	Girl's Team Room	WC	Y		N		N	N	Y			
116	Slop Sink	Girl's Team Room	SS	Y		N		N	N	N			
117	Sink	Girl's Team Room	S/A	Y		N		Y	N	N			
118	Sink	Girl's Team Room	S/A	N.V.		N		Y	N	N			
119	Sink	Girl's Team Room	S/A	N.V.		N		Y	N	N			
120	Sink	Girl's Team Room	S/A	N.V.		N		Y	N	N			
121	Bathroom Sink	Lavatory Left of Room 202	BS/A	N.V.		N		Y	N	N			
122	Bathroom Sink	Lavatory Left of Room 202	BS/A	N.V.		N		Y	N	N			
123	Bathroom Sink	Lavatory Left of Room 202	BS/A	N.V.		N		Y	N	N			
124	Bathroom Sink	Lavatory Left of Room 202	BS/A	N.V.		N		Y	N	N			
125	Bathroom Sink	Lavatory Left of Room 202	BS/A	N.V.		N		Y	N	N			
126	Bathroom Sink	Lavatory Left of Room 202	BS/A	N.V.		N		Y	N	N			
127	Chilled Bubbler	Left of Room 202	DWC	Y		N		N	N	Y			
128	Slop Sink	Left of Room 202	SS	N.V.		N		N	N	N			

John P. Stevens High

Outlet	Type	Location	Code	Op. ²	Cor. ³	Filter ⁴	Brass	Aerator/	Motion	Chiller	Water Cooler		Comments
129	Bathroom Sink	Lavatory Left of Room 215	BS/A	N.V.		N		Y	N	N			
130	Bathroom Sink	Lavatory Left of Room 215	BS/A	N.V.		N		Y	N	N			
131	Bathroom Sink	Lavatory Left of Room 215	BS/A	N.V.		N		Y	N	N			
132	Bathroom Sink	Lavatory Left of Room 215	BS/A	N.V.		N		Y	N	N			
133	Chilled Bubbler	Right of Room 215	DWC	Y		N		N	N	Y			
134	Slop Sink	Right of Room 215	SS	N.V.		N		N	N	N			
135	Sink	Room 214	S/A	Y		N		Y	N	N			
136	Sink	Room 214	S/A	Y		N		Y	N	N			
137	Sink	Room 214	S/A	Y		N		Y	N	N			
138	Sink	Room 214	S/A	Y		N		Y	N	N			
139	Bathroom Sink	Lavatory Right of Room 235	BS/A	N.V.		N		Y	N	N			
140	Bathroom Sink	Lavatory Right of Room 235	BS/A	N.V.		N		Y	N	N			
141	Teachers Sink	Faculty Lounge	TL/A	Y		N		Y	N	N			
142	Classroom Sink	Room 220	S/A	N.V.		N		Y	N	N			
143	Classroom Sink	Room 220	S/A	N.V.		N		Y	N	N			
144	Classroom Sink	Room 220	S/A	N.V.		N		Y	N	N			
145	Classroom Sink	Room 220	S/A	N.V.		N		Y	N	N			
146	Classroom Sink	Room 220	S/A	N.V.		N		Y	N	N			
147	Classroom Sink	Room 220	S/A	N.V.		N		Y	N	N			
148	Classroom Sink	Room 220	S/A	N.V.		N		Y	N	N			
149	Classroom Sink	Room 220	S/A	N.V.		N		Y	N	N			
150	Classroom Sink	Room 220	S/A	N.V.		N		Y	N	N			
151	Classroom Sink	Room 220	S/A	N.V.		N		Y	N	N			
152	Classroom Sink	Room 220	S/A	N.V.		N		Y	N	N			
153	Classroom Sink	Room 220	S/A	N.V.		N		Y	N	N			
154	Classroom Sink	Room 222	S/A	N.V.		N		Y	N	N			
155	Classroom Sink	Room 222	S/A	N.V.		N		Y	N	N			
156	Classroom Sink	Room 222	S/A	N.V.		N		Y	N	N			
157	Classroom Sink	Room 222	S/A	N.V.		N		Y	N	N			
158	Classroom Sink	Room 222	S/A	N.V.		N		Y	N	N			
159	Classroom Sink	Room 222	S/A	N.V.		N		Y	N	N			
160	Classroom Sink	Room 222	S/A	N.V.		N		Y	N	N			

John P. Stevens High

Outlet	Type	Location	Code	Op. ²	Cor. ³	Filter ⁴	Brass	Aerator/	Motion	Chiller	Water Cooler		Comments
161	Classroom Sink	Room 222	S/A	N.V.		N		Y	N	N			
162	Classroom Sink	Room 222	S/A	N.V.		N		Y	N	N			
163	Classroom Sink	Room 222	S/A	N.V.		N		Y	N	N			
164	Classroom Sink	Room 222	S/A	N.V.		N		Y	N	N			
165	Classroom Sink	Room 222	S/A	N.V.		N		Y	N	N			
166	Classroom Sink	Room 225	S/A	N.V.		N		Y	N	N			
167	Classroom Sink	Room 225	S/A	N.V.		N		Y	N	N			
168	Classroom Sink	Room 225	S/A	N.V.		N		Y	N	N			
169	Classroom Sink	Room 225	S/A	N.V.		N		Y	N	N			
170	Classroom Sink	Room 225	S/A	N.V.		N		Y	N	N			
171	Classroom Sink	Room 225	S/A	N.V.		N		Y	N	N			
172	Classroom Sink	Prep Room Right of 225	S/A	N.V.		N		Y	N	N			
173	Classroom Sink	Room 234	S/A	N.V.		N		Y	N	N			
174	Classroom Sink	Room 234	S/A	N.V.		N		Y	N	N			
175	Classroom Sink	Room 234	S/A	N.V.		N		Y	N	N			
176	Classroom Sink	Room 234	S/A	N.V.		N		Y	N	N			
177	Classroom Sink	Room 234	S/A	N.V.		N		Y	N	N			
178	Classroom Sink	Room 234	S/A	N.V.		N		Y	N	N			
179	Classroom Sink	Room 234	S/A	N.V.		N		Y	N	N			
180	Classroom Sink	Room 234	S/A	N.V.		N		Y	N	N			
181	Classroom Sink	Room 234	S/A	N.V.		N		Y	N	N			
182	Classroom Sink	Room 234	S/A	N.V.		N		Y	N	N			
183	Classroom Sink	Room 234	S/A	N.V.		N		Y	N	N			
184	Classroom Sink	Room 234	S/A	N.V.		N		Y	N	N			
185	Classroom Sink	Room 234	S/A	N.V.		N		Y	N	N			
186	Bathroom Sink	Lavatory Right of Room 235	BS/A	N.V.		N		Y	N	N			
187	Bathroom Sink	Lavatory Right of Room 235	BS/A	N.V.		N		Y	N	N			
188	Bathroom Sink	Lavatory Right of Room 235	BS/A	N.V.		N		Y	N	N			
189	Bathroom Sink	Lavatory Right of Room 235	BS/A	N.V.		N		Y	N	N			
190	Bathroom Sink	Lavatory Right of Room 235	BS/A	N.V.		N		Y	N	N			
191	Bathroom Sink	Lavatory Right of Room 235	BS/A	N.V.		N		Y	N	N			
192	Chilled Bubbler	Right of Room 235	DWC	Y		N		N	N	Y			

John P. Stevens High

Outlet	Type	Location	Code	Op. ²	Cor. ³	Filter ⁴	Brass	Aerator/	Motion	Chiller	Water Cooler		Comments
193	Slop Sink	Right of Room 235	SS	N.V.		N		N	N	N			
194	Classroom Sink	Room 235	S/A	N.V.		N		Y	N	N			
195	Classroom Sink	Room 235	S/A	N.V.		N		Y	N	N			
196	Classroom Sink	Room 235	S/A	N.V.		N		Y	N	N			
197	Classroom Sink	Room 235	S/A	N.V.		N		Y	N	N			
198	Classroom Sink	Room 235	S/A	N.V.		N		Y	N	N			
199	Classroom Sink	Room 235	S/A	N.V.		N		Y	N	N			
200	Classroom Sink	Room 235	S/A	N.V.		N		Y	N	N			
201	Classroom Sink	Room 235	S/A	N.V.		N		Y	N	N			
202	Classroom Sink	Room 235	S/A	N.V.		N		Y	N	N			
203	Classroom Sink	Room 235	S/A	N.V.		N		Y	N	N			
204	Classroom Sink	Room 235	S/A	N.V.		N		Y	N	N			
205	Classroom Sink	Room 235	S/A	N.V.		N		Y	N	N			
206	Classroom Sink	Room 235	S/A	N.V.		N		Y	N	N			
207	Classroom Sink	Room 232	S/A	N.V.		N		Y	N	N			
208	Classroom Sink	Room 232	S/A	N.V.		N		Y	N	N			
209	Classroom Sink	Room 232	S/A	N.V.		N		Y	N	N			
210	Classroom Sink	Room 232	S/A	N.V.		N		Y	N	N			
211	Classroom Sink	Room 232	S/A	N.V.		N		Y	N	N			
212	Classroom Sink	Room 232	S/A	N.V.		N		Y	N	N			
213	Classroom Sink	Room 232	S/A	N.V.		N		Y	N	N			
214	Classroom Sink	Room 232	S/A	N.V.		N		Y	N	N			
215	Classroom Sink	Room 232	S/A	N.V.		N		Y	N	N			
216	Classroom Sink	Room 232	S/A	N.V.		N		Y	N	N			
217	Classroom Sink	Room 232	S/A	N.V.		N		Y	N	N			
218	Classroom Sink	Room 232	S/A	N.V.		N		Y	N	N			
219	Classroom Sink	Room 232	S/A	N.V.		N		Y	N	N			
220	Classroom Sink	Room 232	S/A	N.V.		N		Y	N	N			
221	Classroom Sink	Room 233	S/A	N.V.		N		Y	N	N			
222	Classroom Sink	Room 233	S/A	N.V.		N		Y	N	N			
223	Classroom Sink	Room 233	S/A	N.V.		N		Y	N	N			
224	Classroom Sink	Room 233	S/A	N.V.		N		Y	N	N			

John P. Stevens High

Outlet	Type	Location	Code	Op. ²	Cor. ³	Filter ⁴	Brass	Aerator/	Motion	Chiller	Water Cooler		Comments
225	Classroom Sink	Room 233	S/A	N.V.		N		Y	N	N			
226	Classroom Sink	Room 233	S/A	N.V.		N		Y	N	N			
227	Classroom Sink	Room 233	S/A	N.V.		N		Y	N	N			
228	Classroom Sink	Room 233	S/A	N.V.		N		Y	N	N			
229	Classroom Sink	Room 233	S/A	N.V.		N		Y	N	N			
230	Classroom Sink	Room 233	S/A	N.V.		N		Y	N	N			
231	Classroom Sink	Room 233	S/A	N.V.		N		Y	N	N			
232	Classroom Sink	Room 233	S/A	N.V.		N		Y	N	N			
233	Classroom Sink	Room 233	S/A	N.V.		N		Y	N	N			
234	Classroom Sink	Room 230	S/A	N.V.		N		Y	N	N			
235	Classroom Sink	Room 230	S/A	N.V.		N		Y	N	N			
236	Classroom Sink	Room 230	S/A	N.V.		N		Y	N	N			
237	Classroom Sink	Room 230	S/A	N.V.		N		Y	N	N			
238	Classroom Sink	Room 230	S/A	N.V.		N		Y	N	N			
239	Classroom Sink	Room 230	S/A	N.V.		N		Y	N	N			
240	Classroom Sink	Room 230	S/A	N.V.		N		Y	N	N			
241	Classroom Sink	Room 230	S/A	N.V.		N		Y	N	N			
242	Classroom Sink	Room 230	S/A	N.V.		N		Y	N	N			
243	Classroom Sink	Room 230	S/A	N.V.		N		Y	N	N			
244	Classroom Sink	Room 230	S/A	N.V.		N		Y	N	N			
245	Classroom Sink	Room 230	S/A	N.V.		N		Y	N	N			
246	Classroom Sink	Room 230	S/A	N.V.		N		Y	N	N			
247	Classroom Sink	Room 231	S/A	N.V.		N		Y	N	N			
248	Classroom Sink	Room 231	S/A	N.V.		N		Y	N	N			
249	Classroom Sink	Room 231	S/A	N.V.		N		Y	N	N			
250	Classroom Sink	Room 231	S/A	N.V.		N		Y	N	N			
251	Classroom Sink	Room 231	S/A	N.V.		N		Y	N	N			
252	Classroom Sink	Room 231	S/A	N.V.		N		Y	N	N			
253	Classroom Sink	Room 231	S/A	N.V.		N		Y	N	N			
254	Classroom Sink	Room 231	S/A	N.V.		N		Y	N	N			
255	Classroom Sink	Room 231	S/A	N.V.		N		Y	N	N			
256	Classroom Sink	Room 231	S/A	N.V.		N		Y	N	N			

John P. Stevens High

Outlet	Type	Location	Code	Op. ²	Cor. ³	Filter ⁴	Brass	Aerator/	Motion	Chiller	Water Cooler		Comments
257	Classroom Sink	Room 231	S/A	N.V.		N		Y	N	N			
258	Classroom Sink	Room 231	S/A	N.V.		N		Y	N	N			
259	Classroom Sink	Room 228	S/A	N.V.		N		Y	N	N			
260	Classroom Sink	Room 228	S/A	N.V.		N		Y	N	N			
261	Classroom Sink	Room 228	S/A	N.V.		N		Y	N	N			
262	Classroom Sink	Room 228	S/A	N.V.		N		Y	N	N			
263	Classroom Sink	Room 228	S/A	N.V.		N		Y	N	N			
264	Classroom Sink	Room 228	S/A	N.V.		N		Y	N	N			
265	Classroom Sink	Room 228	S/A	N.V.		N		Y	N	N			
266	Classroom Sink	Room 228	S/A	N.V.		N		Y	N	N			
267	Classroom Sink	Room 228	S/A	N.V.		N		Y	N	N			
268	Classroom Sink	Room 228	S/A	N.V.		N		Y	N	N			
269	Classroom Sink	Room 228	S/A	N.V.		N		Y	N	N			
270	Classroom Sink	Room 228	S/A	N.V.		N		Y	N	N			
271	Classroom Sink	Room 228	S/A	N.V.		N		Y	N	N			
272	Classroom Sink	Room 229	S/A	N.V.		N		Y	N	N			
273	Classroom Sink	Room 229	S/A	N.V.		N		Y	N	N			
274	Classroom Sink	Room 229	S/A	N.V.		N		Y	N	N			
275	Classroom Sink	Room 229	S/A	N.V.		N		Y	N	N			
276	Classroom Sink	Room 229	S/A	N.V.		N		Y	N	N			
277	Classroom Sink	Room 229	S/A	N.V.		N		Y	N	N			
278	Classroom Sink	Room 229	S/A	N.V.		N		Y	N	N			
279	Classroom Sink	Room 229	S/A	N.V.		N		Y	N	N			
280	Classroom Sink	Room 229	S/A	N.V.		N		Y	N	N			
281	Classroom Sink	Room 229	S/A	N.V.		N		Y	N	N			
282	Classroom Sink	Room 229	S/A	N.V.		N		Y	N	N			
283	Classroom Sink	Room 227	S/A	N.V.		N		Y	N	N			
284	Classroom Sink	Room 227	S/A	N.V.		N		Y	N	N			
285	Classroom Sink	Room 227	S/A	N.V.		N		Y	N	N			
286	Classroom Sink	Room 227	S/A	N.V.		N		Y	N	N			
287	Classroom Sink	Room 227	S/A	N.V.		N		Y	N	N			
288	Classroom Sink	Room 227	S/A	N.V.		N		Y	N	N			

John P. Stevens High

Outlet	Type	Location	Code	Op. ²	Cor. ³	Filter ⁴	Brass	Aerator/	Motion	Chiller	Water Cooler		Comments
289	Bathroom Sink	Lavatory Right of Room 227	BS/A	N.V.		N		Y	N	N			
290	Bathroom Sink	Lavatory Right of Room 227	BS/A	N.V.		N		Y	N	N			
291	Bathroom Sink	Lavatory Right of Room 227	BS/A	N.V.		N		Y	N	N			
292	Bathroom Sink	Lavatory Right of Room 227	BS/A	N.V.		N		Y	N	N			
293	Chilled Bubbler	Right of Room 227	DWC	Y		N		N	N	Y			
294	Slop Sink	Right of Room 227	SS	N.V.		N		N	N	N			
295	Bathroom Sink	Lavatory Right of Room B-4	BS/A	N.V.		N		Y	N	N			
296	Bathroom Sink	Lavatory Right of Room B-4	BS/A	N.V.		N		Y	N	N			
297	Bathroom Sink	Lavatory Right of Room B-4	BS/A	N.V.		N		Y	N	N			
298	Bathroom Sink	Lavatory Right of Room B-4	BS/A	N.V.		N		Y	N	N			
299	Bathroom Sink	Lavatory Right of Room B-4	BS/A	N.V.		N		Y	N	N			
300	Bathroom Sink	Lavatory Right of Room B-4	BS/A	N.V.		N		Y	N	N			
301	Bathroom Sink	Lavatory Right of Room B-4	BS/A	N.V.		N		Y	N	N			
302	Bathroom Sink	Lavatory Right of Room B-4	BS/A	Y		N		Y	N	N			
303	Bathroom Sink	Lavatory Right of Room B-4	BS/A	N.V.		N		Y	N	N			
304	Slop Sink	Right of Room B-4	SS	N.V.		N		N	N	N			
305	Classroom Sink	Room B-1	S/A	N.V.		N		Y	N	N			
306	Classroom Sink	Room B-1	S/A	N.V.		N		Y	N	N			
307	Classroom Sink	Room B-1	S/A	N.V.		N		Y	N	N			
308	Classroom Sink	Room B-1	S/A	N.V.		N		Y	N	N			
309	Classroom Sink	Room B-1	S/A	N.V.		N		Y	N	N			
310	Classroom Sink	Room B-1	S/A	N.V.		N		Y	N	N			
311	Classroom Sink	Room B-1	S/A	N.V.		N		Y	N	N			
312	Classroom Sink	Room B-1	S/A	N.V.		N		Y	N	N			
313	Classroom Sink	Room B-1	S/A	N.V.		N		Y	N	N			
314	Classroom Sink	Room B-1	S/A	N.V.		N		Y	N	N			
315	Classroom Sink	Room B-1	S/A	N.V.		N		Y	N	N			
316	Classroom Sink	Room B-1	S/A	N.V.		N		Y	N	N			
317	Classroom Sink	Room B-3	S/A	N.V.		N		Y	N	N			
318	Classroom Sink	Room B-3	S/A	N.V.		N		Y	N	N			
319	Classroom Sink	Room B-3	S/A	N.V.		N		Y	N	N			
320	Classroom Sink	Room B-3	S/A	N.V.		N		Y	N	N			

John P. Stevens High

Outlet	Type	Location	Code	Op. ²	Cor. ³	Filter ⁴	Brass	Aerator/	Motion	Chiller	Water Cooler		Comments
321	Classroom Sink	Room B-3	S/A	N.V.		N		Y	N	N			
322	Classroom Sink	Room B-3	S/A	N.V.		N		Y	N	N			
323	Classroom Sink	Room B-3	S/A	N.V.		N		Y	N	N			
324	Classroom Sink	Room B-3	S/A	N.V.		N		Y	N	N			
325	Classroom Sink	Room B-3	S/A	N.V.		N		Y	N	N			
326	Classroom Sink	Room B-3	S/A	N.V.		N		Y	N	N			
327	Classroom Sink	Room B-3	S/A	N.V.		N		Y	N	N			
328	Classroom Sink	Room B-3	S/A	N.V.		N		Y	N	N			
329	Classroom Sink	Room B-3	S/A	N.V.		N		Y	N	N			
330	Classroom Sink	Room B-3	S/A	N.V.		N		Y	N	N			
331	Classroom Sink	Room B-5	S/A	N.V.		N		Y	N	N			
332	Classroom Sink	Room B-5	S/A	N.V.		N		Y	N	N			
333	Classroom Sink	Room B-5	S/A	N.V.		N		Y	N	N			
334	Classroom Sink	Room B-5	S/A	N.V.		N		Y	N	N			
335	Classroom Sink	Room B-5	S/A	N.V.		N		Y	N	N			
336	Classroom Sink	Room B-5	S/A	N.V.		N		Y	N	N			
337	Classroom Sink	Room B-5	S/A	N.V.		N		Y	N	N			
338	Classroom Sink	Room B-5	S/A	N.V.		N		Y	N	N			
339	Classroom Sink	Room B-6	S/A	N.V.		N		Y	N	N			
340	Classroom Sink	Room B-6	S/A	N.V.		N		Y	N	N			
341	Classroom Sink	Room B-6	S/A	N.V.		N		Y	N	N			
342	Classroom Sink	Room B-6	S/A	N.V.		N		Y	N	N			
343	Classroom Sink	Room B-6	S/A	N.V.		N		Y	N	N			
344	Classroom Sink	Room B-6	S/A	N.V.		N		Y	N	N			
345	Classroom Sink	Room B-6	S/A	N.V.		N		Y	N	N			
346	Classroom Sink	Room B-6	S/A	N.V.		N		Y	N	N			
347	Classroom Sink	Room B-7	S/A	N.V.		N		Y	N	N			

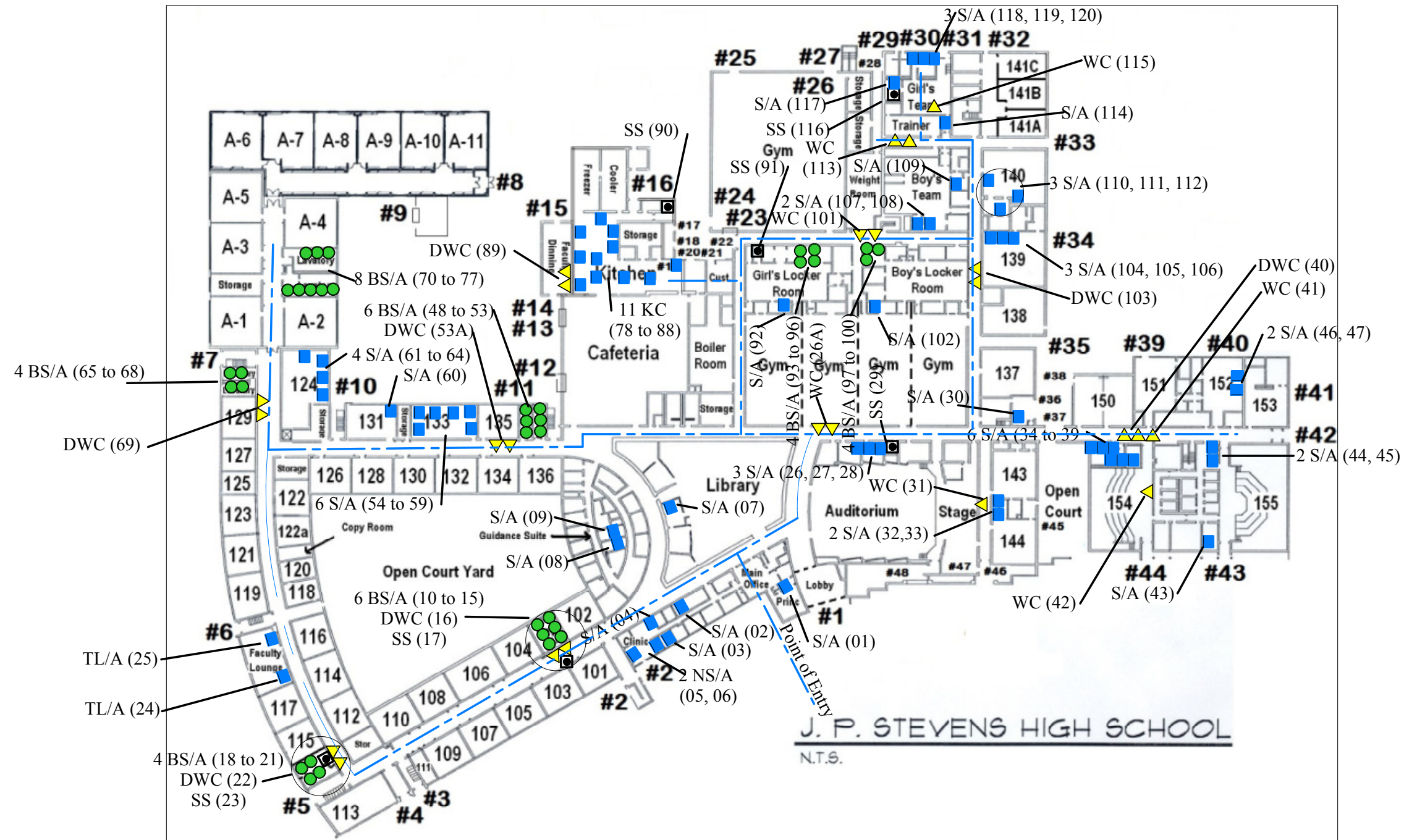

KEY

- KC = Kitchen Outlet, Cold
- ▲ WC = Water Cooler (Chilled Bubbler Unit)
- TL= Teacher Lounge Sink
- FP= Food Preparation Sink
- ▲ DW= Drinking Water Bubbler (non-chilled)
- ▲ SDW= Combination Sink Water Bubbler
- ▲ DDW=Double Drinking Water Bubbler
- LS=Laboratory Sink

- EC = Home Economics Outlet, Cold
- IM = Ice Machine
- BS = Bathroom Sink
- NS = Nurse's Office Sink
- SS=Janitors Slop Sink
- /A = outlet has an aerator
- /F = outlet has a filter
- (01)=Outlet Number

Notes

1. Original building was constructed in 1959. The gym area was constructed in the 1960's, and rooms 121-125 were constructed between 2005 and 2010.
2. Piping runs above ceilings in hallway on the first floor and below the second floor slab in tunnels for the 2nd floor, with branches and lateral to each group of outlets.

Dwg. Title: Plumbing Schematic, First Floor

Location: J.P. Stevens High School School, Edison, NJ

Client: Edison Township Board of Education

OMEGA
ENVIRONMENTAL
SERVICES, INC.

280 Huyler Street
S. Hackensack, NJ 07606
Tel: (201) 489-8700
Fax: (201) 342-5412

Date: 8/29/16

Proj. # 16-27002R

Dwn. By: DSE

Dwg. # 27002N-01R



KEY

- KC = Kitchen Outlet, Cold
- ▲ WC = Water Cooler (Chilled Bubbler Unit)
- TL= Teacher Lounge Sink
- FP= Food Preparation Sink
- ▲ DW= Drinking Water Bubbler (non-chilled)
- ▲ SDW= Combination Sink Water Bubbler
- ▲ DDW=Double Drinking Water Bubbler
- LS=Laboratory Sink

- EC = Home Economics Outlet, Cold
- IM = Ice Machine
- BS = Bathroom Sink
- NS = Nurse's Office Sink
- SS=Janitors Slop Sink
- /A = outlet has an aerator
- /F = outlet has a filter
- (01)=Outlet Number

Notes

1. Original building was constructed in 1959. The gym area was constructed in the 1960's, and rooms 121-125 were constructed between 2005 and 2010.
2. Piping runs above ceilings in hallway on the first floor and below the second floor slab in tunnels for the 2nd floor, with branches and lateral to each group of outlets.

Dwg. Title: Plumbing Schematic, Second Floor

Location: JP Stevens High School School, Edison, NJ

Client: Edison Township Board of Education

OMEGA
ENVIRONMENTAL
SERVICES, INC.

280 Huyler Street
S. Hackensack, NJ 07606
Tel: (201) 489-8700
Fax: (201) 342-5412

Date: 8/29/16

Proj. # 16-27002R

Dwn. By: DSE

Dwg. # 27002R-01P

B. Lead in Water Laboratory Reports



LABORATORY RESULTS

Results for the samples and analytes requested

The lab is not directly responsible for the integrity of the sample before receipt at the lab and is responsible only for the certified tests requested.

Omega Environmental Services

280 Huyler Street

South Hackensack, NJ 07606

Attn To : Michael Levay

Federal ID :

Copies To :

Received : 08/11/16 1:45 PM

Collected By : Client

Sample Type : Potable Water

CC

Date Reported : 8/22/2016

Lab Number	Location	Collected	<u>Lead</u>	
			<u>Units</u>	
			<u>Method</u>	
			<u>Limits</u>	
			ug/L	
			E200.8 : IOC	
			15	
1608C17-001A	01-WF NEAR WEIGHT RO	8/5/2016 6:00:00 AM		
	1		Analysis	< 1.0
			Time	8/17/2016 1:12:05 PM
Distribution				JOHN P. STEVENS HIGH
1608C17-002A	03-WF NEAR WEIGHT RM	8/5/2016 6:00:00 AM		
	3		Analysis	< 1.0
			Time	8/17/2016 1:15:00 PM
Distribution				JOHN P. STEVENS HIGH
1608C17-003A	05-WF NEAR FOOTBALL	8/5/2016 6:00:00 AM		
	5		Analysis	< 1.0
			Time	8/17/2016 1:17:57 PM
Distribution				JOHN P. STEVENS HIGH
1608C17-004A	07-WF GIRLS TEAM RM-F	8/5/2016 6:00:00 AM		
	7		Analysis	5.7
			Time	8/17/2016 1:20:52 PM
Distribution				JOHN P. STEVENS HIGH
1608C17-005A	09-TRAINER SINK-FD	8/5/2016 6:00:00 AM		
	9		Analysis	< 1.0
			Time	8/17/2016 1:23:46 PM
Distribution				JOHN P. STEVENS HIGH

Result(s) reported meet(s) NYS Regulatory Limit(s).

Result(s) flagged with * Exceed NYS Regulatory Limit(s). Limit noted.

+ = ELAP / NELAC does not offer certification for this analyte

Treatments:

A = Air Stripper Tower G = Granular Activated Carbon
 FM = Iron/Manganese Removal
 N = Nitrate Removal O = Other

Test results meet the requirements of NELAC unless otherwise noted.

This report shall not be reproduced except in full, without the written approval of the laboratory.

Elizabeth Harrison

Project Manager



LABORATORY RESULTS

Results for the samples and analytes requested

The lab is not directly responsible for the integrity of the sample before receipt at the lab and is responsible only for the certified tests requested.

Omega Environmental Services

280 Huyler Street

South Hackensack, NJ 07606

Attn To : Michael Levay

Federal ID :

Copies To :

Received : 08/11/16 1:45 PM

Collected By : Client

Sample Type : Potable Water

CC

Date Reported : 8/22/2016

Lab Number	Location	Collected	<u>Lead</u>	
			<u>Units</u>	ug/L
			<u>Method</u>	E200.8 : IOC
			<u>Limits</u>	15
1608C17-006A	11-TRAINER FAUCET FO	8/5/2016 6:00:00 AM	Analysis	< 1.0
	11		Time	8/17/2016 1:26:42 PM
Distribution				JOHN P. STEVENS HIGH
1608C17-007A	13-WF NEAR 138 L-FD	8/5/2016 6:00:00 AM	Analysis	< 1.0
	13		Time	8/17/2016 1:29:37 PM
Distribution				JOHN P. STEVENS HIGH
1608C17-008A	15-WF NEAR 138 R-FD	8/5/2016 6:00:00 AM	Analysis	< 1.0
	15		Time	8/17/2016 1:32:33 PM
Distribution				JOHN P. STEVENS HIGH
1608C17-009A	17-WF NEAR 144-FD	8/5/2016 6:00:00 AM	Analysis	< 1.0
	17		Time	8/17/2016 1:47:13 PM
Distribution				JOHN P. STEVENS HIGH
1608C17-010A	19-WF NEAR GYM A L-FD	8/5/2016 6:00:00 AM	Analysis	< 1.0
	19		Time	8/17/2016 1:50:08 PM
Distribution				JOHN P. STEVENS HIGH

Result(s) reported meet(s) NYS Regulatory Limit(s).

Result(s) flagged with * Exceed NYS Regulatory Limit(s). Limit noted.

+ = ELAP / NELAC does not offer certification for this analyte

Treatments:

A = Air Stripper Tower G = Granular Activated Carbon
 FM = Iron/Manganese Removal
 N = Nitrate Removal O = Other

Test results meet the requirements of NELAC unless otherwise noted.

This report shall not be reproduced except in full, without the written approval of the laboratory.

Elizabeth Harrison

Project Manager



LABORATORY RESULTS

Results for the samples and analytes requested

The lab is not directly responsible for the integrity of the sample before receipt at the lab and is responsible only for the certified tests requested.

Omega Environmental Services

280 Huyler Street

South Hackensack, NJ 07606

Attn To : Michael Levay

Federal ID :

Copies To :

Received : 08/11/16 1:45 PM

Collected By : Client

Sample Type : Potable Water

CC

Date Reported : 8/22/2016

Lab Number	Location	Collected	<u>Lead</u>	
			<u>Units</u>	
			<u>Method</u>	
			<u>Limits</u>	
			ug/L	
			E200.8 : IOC	
			15	
1608C17-011A	21-WF NEAR GYM A R-FD	8/5/2016 6:00:00 AM	Analysis	< 1.0
	21		Time	8/17/2016 1:53:03 PM
Distribution				JOHN P. STEVENS HIGH
1608C17-012A	23-WF NEAR FACULTY B	8/5/2016 6:00:00 AM	Analysis	< 1.0
	23		Time	8/17/2016 1:55:58 PM
Distribution				JOHN P. STEVENS HIGH
1608C17-013A	25-WF NEAR FACULTY B	8/5/2016 6:00:00 AM	Analysis	< 1.0
	25		Time	8/17/2016 1:58:54 PM
Distribution				JOHN P. STEVENS HIGH
1608C17-014A	27-WF ACROSS 101 R-FD	8/5/2016 6:00:00 AM	Analysis	< 1.0
	27		Time	8/17/2016 2:01:50 PM
Distribution				JOHN P. STEVENS HIGH
1608C17-015A	29-WF ACROSS 101 L-FD	8/5/2016 6:00:00 AM	Analysis	< 1.0
	29		Time	8/17/2016 2:04:44 PM
Distribution				JOHN P. STEVENS HIGH

Result(s) reported meet(s) NYS Regulatory Limit(s).

Result(s) flagged with * Exceed NYS Regulatory Limit(s). Limit noted.

+ = ELAP / NELAC does not offer certification for this analyte

Treatments:

A = Air Stripper Tower G = Granular Activated Carbon
 FM = Iron/Manganese Removal
 N = Nitrate Removal O = Other

Test results meet the requirements of NELAC unless otherwise noted.

This report shall not be reproduced except in full, without the written approval of the laboratory.

Elizabeth Harrison

Project Manager



LABORATORY RESULTS

Results for the samples and analytes requested

The lab is not directly responsible for the integrity of the sample before receipt at the lab and is responsible only for the certified tests requested.

Omega Environmental Services

280 Huyler Street

South Hackensack, NJ 07606

Attn To : Michael Levay

Federal ID :

Copies To :

Received : 08/11/16 1:45 PM

Collected By : Client

Sample Type : Potable Water

CC

Date Reported : 8/22/2016

Lab Number	Location	Collected	<u>Lead</u>	
			<u>Units</u>	
			<u>Method</u>	
			<u>Limits</u>	
			ug/L	
			E200.8 : IOC	
			15	
1608C17-016A	31-WF ACROSS 112-R-FD	8/5/2016 6:00:00 AM		
	31		Analysis	< 1.0
			Time	8/18/2016 6:54:11 AM
Distribution				JOHN P. STEVENS HIGH
1608C17-017A	33-WF ACROSS 112 L-FD	8/5/2016 6:00:00 AM		
	33		Analysis	< 1.0
			Time	8/18/2016 6:57:07 AM
Distribution				JOHN P. STEVENS HIGH
1608C17-018A	35-SINK FACULTY LOUN	8/5/2016 6:00:00 AM		
	35		Analysis	1.2
			Time	8/18/2016 7:00:03 AM
Distribution				JOHN P. STEVENS HIGH
1608C17-019A	37-NURSES OFFICE SINK	8/5/2016 6:00:00 AM		
	37		Analysis	< 1.0
			Time	8/18/2016 7:02:57 AM
Distribution				JOHN P. STEVENS HIGH
1608C17-020A	39-WORKROOM SINK-FD	8/5/2016 6:00:00 AM		
	39		Analysis	< 1.0
			Time	8/18/2016 7:05:52 AM
Distribution				JOHN P. STEVENS HIGH

Result(s) reported meet(s) NYS Regulatory Limit(s).

Result(s) flagged with * Exceed NYS Regulatory Limit(s). Limit noted.

+ = ELAP / NELAC does not offer certification for this analyte

Treatments:

A = Air Stripper Tower G = Granular Activated Carbon
 FM = Iron/Manganese Removal
 N = Nitrate Removal O = Other

Test results meet the requirements of NELAC unless otherwise noted.

This report shall not be reproduced except in full, without the written approval of the laboratory.

Elizabeth Harrison

Project Manager



LABORATORY RESULTS

Results for the samples and analytes requested

The lab is not directly responsible for the integrity of the sample before receipt at the lab and is responsible only for the certified tests requested.

Omega Environmental Services

280 Huyler Street

South Hackensack, NJ 07606

Attn To : Michael Levay

Federal ID :

Copies To :

Received : 08/11/16 1:45 PM

Collected By : Client

Sample Type : Potable Water

CC

Date Reported : 8/22/2016

Lab Number	Location	Collected	<u>Lead</u>	
			<u>Units</u>	
			<u>Method</u>	
			<u>Limits</u>	
			ug/L	
			E200.8 : IOC	
			15	
1608C17-021A	41-WF NEXT TO 129 R-FD	8/5/2016 6:00:00 AM		
	41		Analysis	< 1.0
			Time	8/18/2016 7:08:48 AM
Distribution				JOHN P. STEVENS HIGH
1608C17-022A	43-WF NEXT TO 129 L-FD	8/5/2016 6:00:00 AM		
	43		Analysis	< 1.0
			Time	8/19/2016 9:05:42 PM
Distribution				JOHN P. STEVENS HIGH
1608C17-023A	45-WF ACROSS 136 R-FD	8/5/2016 6:00:00 AM		
	45		Analysis	4.9
			Time	8/18/2016 7:26:23 AM
Distribution				JOHN P. STEVENS HIGH
1608C17-024A	47-WF ACROSS 136 L-FD	8/5/2016 6:00:00 AM		
	47		Analysis	< 1.0
			Time	8/18/2016 7:29:18 AM
Distribution				JOHN P. STEVENS HIGH
1608C17-025A	49-KS NEXT TO FREEZE	8/5/2016 6:00:00 AM		
	49		Analysis	< 1.0
			Time	8/18/2016 7:32:12 AM
Distribution				JOHN P. STEVENS HIGH

Result(s) reported meet(s) NYS Regulatory Limit(s).

Result(s) flagged with * Exceed NYS Regulatory Limit(s). Limit noted.

+ = ELAP / NELAC does not offer certification for this analyte

Treatments:

A = Air Stripper Tower G = Granular Activated Carbon
 FM = Iron/Manganese Removal
 N = Nitrate Removal O = Other

Test results meet the requirements of NELAC unless otherwise noted.

This report shall not be reproduced except in full, without the written approval of the laboratory.

Elizabeth Harrison

Project Manager



LABORATORY RESULTS

Results for the samples and analytes requested

The lab is not directly responsible for the integrity of the sample before receipt at the lab and is responsible only for the certified tests requested.

Omega Environmental Services

280 Huyler Street

South Hackensack, NJ 07606

Attn To : Michael Levay

Federal ID :

Copies To :

Received : 08/11/16 1:45 PM

Collected By : Client

Sample Type : Potable Water

CC

Date Reported : 8/22/2016

Lab Number	Location	Collected	<u>Lead</u>	
			<u>Units</u>	
			<u>Method</u>	
			<u>Limits</u>	
			ug/L	
			E200.8 : IOC	
			15	
1608C17-026A	51-KS NEXT TO FREEZE	8/5/2016 6:00:00 AM		
	51		Analysis	3.1
Distribution			Time	8/18/2016 7:35:06 AM
				JOHN P. STEVENS HIGH
1608C17-027A	53-KS BEHIND FREEZER	8/5/2016 6:00:00 AM		
	53		Analysis	2.4
Distribution			Time	8/18/2016 7:38:02 AM
				JOHN P. STEVENS HIGH
1608C17-028A	55-KS IN FRONT FREEZE	8/5/2016 6:00:00 AM		
	55		Analysis	< 1.0
Distribution			Time	8/18/2016 7:40:58 AM
				JOHN P. STEVENS HIGH
1608C17-029A	57-KS RIGHT OF FREEZE	8/5/2016 6:00:00 AM		
	57		Analysis	< 1.0
Distribution			Time	8/18/2016 7:43:52 AM
				JOHN P. STEVENS HIGH
1608C17-030A	59-KS LEFT OF FREEZER	8/5/2016 6:00:00 AM		
	59		Analysis	1.7
Distribution			Time	8/18/2016 7:46:47 AM
				JOHN P. STEVENS HIGH

Result(s) reported meet(s) NYS Regulatory Limit(s).

Result(s) flagged with * Exceed NYS Regulatory Limit(s). Limit noted.

+ = ELAP / NELAC does not offer certification for this analyte

Treatments:

A = Air Stripper Tower G = Granular Activated Carbon
 FM = Iron/Manganese Removal
 N = Nitrate Removal O = Other

Test results meet the requirements of NELAC unless otherwise noted.

This report shall not be reproduced except in full, without the written approval of the laboratory.

Elizabeth Harrison

Project Manager



LABORATORY RESULTS

Results for the samples and analytes requested

The lab is not directly responsible for the integrity of the sample before receipt at the lab and is responsible only for the certified tests requested.

Omega Environmental Services

280 Huyler Street

South Hackensack, NJ 07606

Attn To : Michael Levay

Federal ID :

Copies To :

Received : 08/11/16 1:45 PM

Collected By : Client

Sample Type : Potable Water

CC

Date Reported : 8/22/2016

Lab Number	Location	Collected	<u>Lead</u>	
			<u>Units</u>	
			<u>Method</u>	
			<u>Limits</u>	
			ug/L	
			E200.8 : IOC	
			15	
1608C17-031A	61-KS IN FRONT OF FRE	8/5/2016 6:00:00 AM		
	61		Analysis	< 1.0
Distribution			Time	8/18/2016 8:01:29 AM
				JOHN P. STEVENS HIGH
1608C17-032A	63-HANDWASHING SINK	8/5/2016 6:00:00 AM		
	63		Analysis	< 1.0
Distribution			Time	8/18/2016 8:04:25 AM
				JOHN P. STEVENS HIGH
1608C17-033A	65-KS IN FRONT OF OVE	8/5/2016 6:00:00 AM		
	65		Analysis	9.0
Distribution			Time	8/18/2016 8:07:20 AM
				JOHN P. STEVENS HIGH
1608C17-034A	67-KS NEAR PHONES-FD	8/5/2016 6:00:00 AM		
	67		Analysis	14
Distribution			Time	8/18/2016 8:10:15 AM
				JOHN P. STEVENS HIGH
1608C17-035A	69-KETTLE SINK/FAUCET	8/5/2016 6:00:00 AM		
	69		Analysis	< 1.0
Distribution			Time	8/18/2016 8:13:11 AM
				JOHN P. STEVENS HIGH

Result(s) reported meet(s) NYS Regulatory Limit(s).

Result(s) flagged with * Exceed NYS Regulatory Limit(s). Limit noted.

+ = ELAP / NELAC does not offer certification for this analyte

Treatments:

A = Air Stripper Tower G = Granular Activated Carbon
 FM = Iron/Manganese Removal
 N = Nitrate Removal O = Other

Test results meet the requirements of NELAC unless otherwise noted.

This report shall not be reproduced except in full, without the written approval of the laboratory.

Elizabeth Harrison

Project Manager



LABORATORY RESULTS

Results for the samples and analytes requested

The lab is not directly responsible for the integrity of the sample before receipt at the lab and is responsible only for the certified tests requested.

Omega Environmental Services

280 Huyler Street

South Hackensack, NJ 07606

Attn To : Michael Levay

Federal ID :

Copies To :

Received : 08/11/16 1:45 PM

Collected By : Client

Sample Type : Potable Water

CC

Date Reported : 8/22/2016

Lab Number	Location	Collected	<u>Lead</u>	
			<u>Units</u>	
			<u>Method</u>	
			<u>Limits</u>	
			ug/L	
			E200.8 : IOC	
			15	
1608C17-036A	71-KS-LEFT OF OFFICE-F	8/5/2016 6:00:00 AM		
	71		Analysis	< 1.0
			Time	8/18/2016 8:16:06 AM
Distribution				JOHN P. STEVENS HIGH
1608C17-037A	73-FACULTY LOUNGE BY	8/5/2016 6:00:00 AM		
	73		Analysis	< 1.0
			Time	8/18/2016 8:19:01 AM
Distribution				JOHN P. STEVENS HIGH
1608C17-038A	75-WF NEXT TO 154 R-FD	8/5/2016 6:00:00 AM		
	75		Analysis	< 1.0
			Time	8/18/2016 8:21:57 AM
Distribution				JOHN P. STEVENS HIGH
1608C17-039A	77-WF NEXT TO 154 L-FD	8/5/2016 6:00:00 AM		
	77		Analysis	< 1.0
			Time	8/19/2016 9:08:37 PM
Distribution				JOHN P. STEVENS HIGH
1608C17-040A	79-WF NEXT TO 154 L-FD	8/5/2016 6:00:00 AM		
	79		Analysis	< 1.0
			Time	8/19/2016 9:11:31 PM
Distribution				JOHN P. STEVENS HIGH

Result(s) reported meet(s) NYS Regulatory Limit(s).

Result(s) flagged with * Exceed NYS Regulatory Limit(s). Limit noted.

+ = ELAP / NELAC does not offer certification for this analyte

Treatments:

A = Air Stripper Tower G = Granular Activated Carbon
 FM = Iron/Manganese Removal
 N = Nitrate Removal O = Other

Test results meet the requirements of NELAC unless otherwise noted.

This report shall not be reproduced except in full, without the written approval of the laboratory.

Elizabeth Harrison

Project Manager



LABORATORY RESULTS

Results for the samples and analytes requested

The lab is not directly responsible for the integrity of the sample before receipt at the lab and is responsible only for the certified tests requested.

Omega Environmental Services

280 Huyler Street

South Hackensack, NJ 07606

Attn To : Michael Levay

Federal ID :

Copies To :

Received : 08/11/16 1:45 PM

Collected By : Client

Sample Type : Potable Water

CC

Date Reported : 8/22/2016

Lab Number	Location	Collected	<u>Lead</u>	
			<u>Units</u>	
			<u>Method</u>	
			<u>Limits</u>	
			ug/L	
			E200.8 : IOC	
			15	
1608C17-041A	81-WF ACROSS 226 R-FD	8/5/2016 6:00:00 AM		
	81		Analysis	1.0
			Time	8/19/2016 9:14:27 PM
Distribution				JOHN P. STEVENS HIGH
1608C17-042A	83-WF ACROSS 226 L-FD	8/5/2016 6:00:00 AM		
	83		Analysis	< 1.0
			Time	8/19/2016 9:17:20 PM
Distribution				JOHN P. STEVENS HIGH
1608C17-043A	85-WF BY B1 R-FD	8/5/2016 6:00:00 AM		
	85		Analysis	< 1.0
			Time	8/19/2016 9:20:16 PM
Distribution				JOHN P. STEVENS HIGH
1608C17-044A	87-WF BY B1 L-FD	8/5/2016 6:00:00 AM		
	87		Analysis	< 1.0
			Time	8/19/2016 9:23:11 PM
Distribution				JOHN P. STEVENS HIGH
1608C17-045A	89-SINK FACULTY ROOM	8/5/2016 6:00:00 AM		
	89		Analysis	< 1.0
			Time	8/19/2016 9:26:05 PM
Distribution				JOHN P. STEVENS HIGH

Result(s) reported meet(s) NYS Regulatory Limit(s).

Result(s) flagged with * Exceed NYS Regulatory Limit(s). Limit noted.

+ = ELAP / NELAC does not offer certification for this analyte

Treatments:

A = Air Stripper Tower G = Granular Activated Carbon
 FM = Iron/Manganese Removal
 N = Nitrate Removal O = Other

Test results meet the requirements of NELAC unless otherwise noted.

This report shall not be reproduced except in full, without the written approval of the laboratory.

Elizabeth Harrison

Project Manager



LABORATORY RESULTS

Results for the samples and analytes requested

The lab is not directly responsible for the integrity of the sample before receipt at the lab and is responsible only for the certified tests requested.

Omega Environmental Services

280 Huyler Street

South Hackensack, NJ 07606

Attn To : Michael Levay

Federal ID :

Copies To :

Received : 08/11/16 1:45 PM

Collected By : Client

Sample Type : Potable Water

CC

Date Reported : 8/22/2016

Lab Number	Location	Collected	<u>Lead</u>	
			<u>Units</u>	
			<u>Method</u>	
			<u>Limits</u>	
			ug/L	
			E200.8 : IOC	
			15	
1608C17-046A	91-WF ACROSS 214 R-FD	8/5/2016 6:00:00 AM		
	91		Analysis	1.2
			Time	8/19/2016 9:40:47 PM
Distribution				JOHN P. STEVENS HIGH
1608C17-047A	93-WF ACROSS 214 L-FD	8/5/2016 6:00:00 AM		
	93		Analysis	< 1.0
			Time	8/19/2016 9:43:43 PM
Distribution				JOHN P. STEVENS HIGH
1608C17-048A	95-WF ACROSS 201 R-FD	8/5/2016 6:00:00 AM		
	95		Analysis	< 1.0
			Time	8/19/2016 9:46:38 PM
Distribution				JOHN P. STEVENS HIGH
1608C17-049A	97-WF ACROSS 201 L-FD	8/5/2016 6:00:00 AM		
	97		Analysis	< 1.0
			Time	8/19/2016 9:49:33 PM
Distribution				JOHN P. STEVENS HIGH
1608C17-050A	99-WF ACROSS 234 R-FD	8/5/2016 6:00:00 AM		
	99		Analysis	1.3
			Time	8/19/2016 9:52:27 PM
Distribution				JOHN P. STEVENS HIGH

Result(s) reported meet(s) NYS Regulatory Limit(s).

Result(s) flagged with * Exceed NYS Regulatory Limit(s). Limit noted.

+ = ELAP / NELAC does not offer certification for this analyte

Treatments:

A = Air Stripper Tower G = Granular Activated Carbon
 FM = Iron/Manganese Removal
 N = Nitrate Removal O = Other

Test results meet the requirements of NELAC unless otherwise noted.

This report shall not be reproduced except in full, without the written approval of the laboratory.

Elizabeth Harrison

Project Manager



LABORATORY RESULTS

Results for the samples and analytes requested

The lab is not directly responsible for the integrity of the sample before receipt at the lab and is responsible only for the certified tests requested.

Omega Environmental Services

280 Huyler Street

South Hackensack, NJ 07606

Attn To : Michael Levay

Federal ID :

Copies To :

Received : 08/11/16 1:45 PM

Collected By : Client

Sample Type : Potable Water

CC

Date Reported : 8/22/2016

Lab Number	Location	Collected	<u>Lead</u>	
			<u>Units</u>	
			<u>Method</u>	
			<u>Limits</u>	
			ug/L	
			E200.8 : IOC	
			15	
1608C17-051A	101-WF ACROSS 234 L-F	8/5/2016 6:00:00 AM		
	101		Analysis	2.1
Distribution			Time	8/19/2016 9:55:23 PM
				JOHN P. STEVENS HIGH
1608C17-052A	103-SINK RM 124 CLOSE	8/5/2016 6:00:00 AM		
	103		Analysis	5.3
Distribution			Time	8/19/2016 9:58:17 PM
				JOHN P. STEVENS HIGH
1608C17-053A	105-SINK RM 124 2ND CL	8/5/2016 6:00:00 AM		
	105		Analysis	7.9
Distribution			Time	8/19/2016 10:01:13 PM
				JOHN P. STEVENS HIGH
1608C17-054A	107-SINK RM 124 3RD CL	8/5/2016 6:00:00 AM		
	107		Analysis	15
Distribution			Time	8/19/2016 10:15:55 PM
				JOHN P. STEVENS HIGH
1608C17-055A	109-SINK FARTHEST RM	8/5/2016 6:00:00 AM		
	109		Analysis	110 *
Distribution			Time	8/19/2016 10:18:51 PM
				JOHN P. STEVENS HIGH

Result(s) reported meet(s) NYS Regulatory Limit(s).

Result(s) flagged with * Exceed NYS Regulatory Limit(s). Limit noted.

+ = ELAP / NELAC does not offer certification for this analyte

Treatments:

A = Air Stripper Tower G = Granular Activated Carbon
 FM = Iron/Manganese Removal
 N = Nitrate Removal O = Other

Test results meet the requirements of NELAC unless otherwise noted.

This report shall not be reproduced except in full, without the written approval of the laboratory.

Elizabeth Harrison

Project Manager



LABORATORY RESULTS

Results for the samples and analytes requested

The lab is not directly responsible for the integrity of the sample before receipt at the lab and is responsible only for the certified tests requested.

Omega Environmental Services

280 Huyler Street

South Hackensack, NJ 07606

Attn To : Michael Levay

Federal ID :

Copies To :

Received : 08/11/16 1:45 PM

Collected By : Client

Sample Type : Potable Water

CC

Date Reported : 8/22/2016

Lab Number	Location	Collected	<u>Lead</u>	
			<u>Units</u>	
			<u>Method</u>	
			<u>Limits</u>	
			ug/L	
			E200.8 : IOC	
			15	
1608C17-056A	111-RM 133 SINK BY DOO	8/5/2016 6:00:00 AM		
	111		Analysis	< 1.0
			Time	8/19/2016 10:21:47 PM
Distribution				JOHN P. STEVENS HIGH
1608C17-057A	113-RM 133 2ND SINK BY	8/5/2016 6:00:00 AM		
	113		Analysis	< 1.0
			Time	8/19/2016 10:24:44 PM
Distribution				JOHN P. STEVENS HIGH
1608C17-058A	115-RM 133 3RD SINK FR	8/5/2016 6:00:00 AM		
	115		Analysis	< 1.0
			Time	8/19/2016 10:27:39 PM
Distribution				JOHN P. STEVENS HIGH
1608C17-059A	117-RM 138 4TH SINK FR	8/5/2016 6:00:00 AM		
	117		Analysis	< 1.0
			Time	8/19/2016 10:30:36 PM
Distribution				JOHN P. STEVENS HIGH
1608C17-060A	119-RM 133 5TH SINK FR	8/5/2016 6:00:00 AM		
	119		Analysis	< 1.0
			Time	8/19/2016 10:33:31 PM
Distribution				JOHN P. STEVENS HIGH

Result(s) reported meet(s) NYS Regulatory Limit(s).

Result(s) flagged with * Exceed NYS Regulatory Limit(s). Limit noted.

+ = ELAP / NELAC does not offer certification for this analyte

Treatments:

A = Air Stripper Tower G = Granular Activated Carbon
 FM = Iron/Manganese Removal
 N = Nitrate Removal O = Other

Test results meet the requirements of NELAC unless otherwise noted.

This report shall not be reproduced except in full, without the written approval of the laboratory.

Elizabeth Harrison

Project Manager



LABORATORY RESULTS

Results for the samples and analytes requested

The lab is not directly responsible for the integrity of the sample before receipt at the lab and is responsible only for the certified tests requested.

Omega Environmental Services

280 Huyler Street

South Hackensack, NJ 07606

Attn To : Michael Levay

Federal ID :

Copies To :

Received : 08/11/16 1:45 PM

Collected By : Client

Sample Type : Potable Water

CC

Date Reported : 8/22/2016

Lab Number	Location	Collected	<u>Lead</u>	
			<u>Units</u>	
			<u>Method</u>	
			<u>Limits</u>	
1608C17-061A	121-SINK ON RIGHT SIDE	8/5/2016 6:00:00 AM		
	121		ug/L	E200.8 : IOC
			15	
Distribution				
			Analysis	< 1.0
			Time	8/19/2016 10:36:29 PM
				JOHN P. STEVENS HIGH
1608C17-062A	02-WF NEAR WEIGHT RO	8/5/2016 6:00:00 AM		
	2		Analysis	< 1.0
			Time	8/19/2016 10:51:12 PM
				JOHN P. STEVENS HIGH
1608C17-063A	04-WF NEAR WEIGHT RM	8/5/2016 6:00:00 AM		
	4		Analysis	< 1.0
			Time	8/19/2016 10:54:07 PM
				JOHN P. STEVENS HIGH
1608C17-064A	06-WF NEAR FOOTBALL	8/5/2016 6:00:00 AM		
	6		Analysis	< 1.0
			Time	8/19/2016 10:57:03 PM
				JOHN P. STEVENS HIGH
1608C17-065A	08-WF GIRLS TEAM RM-F	8/5/2016 6:00:00 AM		
	8		Analysis	1.3
			Time	8/19/2016 10:59:59 PM
				JOHN P. STEVENS HIGH

Result(s) reported meet(s) NYS Regulatory Limit(s).

Result(s) flagged with * Exceed NYS Regulatory Limit(s). Limit noted.

+ = ELAP / NELAC does not offer certification for this analyte

Treatments:

A = Air Stripper Tower G = Granular Activated Carbon
 FM = Iron/Manganese Removal
 N = Nitrate Removal O = Other

Test results meet the requirements of NELAC unless otherwise noted.

This report shall not be reproduced except in full, without the written approval of the laboratory.

Elizabeth Harrison

Project Manager



LABORATORY RESULTS

Results for the samples and analytes requested

The lab is not directly responsible for the integrity of the sample before receipt at the lab and is responsible only for the certified tests requested.

Omega Environmental Services

280 Huyler Street

South Hackensack, NJ 07606

Attn To : Michael Levay

Federal ID :

Copies To :

Received : 08/11/16 1:45 PM

Collected By : Client

Sample Type : Potable Water

CC

Date Reported : 8/22/2016

Lab Number	Location	Collected	<u>Lead</u>	
			<u>Units</u>	
			<u>Method</u>	
			<u>Limits</u>	
1608C17-066A	10-TRAINER SINK-FL	8/5/2016 6:00:00 AM	ug/L	E200.8 : IOC
	10		15	
Distribution				
			Analysis	< 1.0
			Time	8/19/2016 11:02:54 PM
				JOHN P. STEVENS HIGH
1608C17-067A	12-TRAINER FAUCET FO	8/5/2016 6:00:00 AM		
	12		Analysis	< 1.0
Distribution			Time	8/19/2016 11:05:49 PM
				JOHN P. STEVENS HIGH
1608C17-068A	14-WF NEAR 138 L-FL	8/5/2016 6:00:00 AM		
	14		Analysis	< 1.0
Distribution			Time	8/19/2016 11:08:45 PM
				JOHN P. STEVENS HIGH
1608C17-069A	16-WF NEAR 138 R-FL	8/5/2016 6:00:00 AM		
	16		Analysis	< 1.0
Distribution			Time	8/19/2016 11:11:40 PM
				JOHN P. STEVENS HIGH
1608C17-070A	18-WF NEAR 144-FL	8/5/2016 6:00:00 AM		
	18		Analysis	< 1.0
Distribution			Time	8/20/2016 12:11:27 AM
				JOHN P. STEVENS HIGH

Result(s) reported meet(s) NYS Regulatory Limit(s).

Result(s) flagged with * Exceed NYS Regulatory Limit(s). Limit noted.

+ = ELAP / NELAC does not offer certification for this analyte

Treatments:

A = Air Stripper Tower G = Granular Activated Carbon
 FM = Iron/Manganese Removal
 N = Nitrate Removal O = Other

Test results meet the requirements of NELAC unless otherwise noted.

This report shall not be reproduced except in full, without the written approval of the laboratory.

Elizabeth Harrison

Project Manager



LABORATORY RESULTS

Results for the samples and analytes requested

The lab is not directly responsible for the integrity of the sample before receipt at the lab and is responsible only for the certified tests requested.

Omega Environmental Services

280 Huyler Street

South Hackensack, NJ 07606

Attn To : Michael Levay

Federal ID :

Copies To :

Received : 08/11/16 1:45 PM

Collected By : Client

Sample Type : Potable Water

CC

Date Reported : 8/22/2016

Lab Number	Location	Collected	<u>Lead</u>	
			<u>Units</u>	
			<u>Method</u>	
			<u>Limits</u>	
			ug/L	
			E200.8 : IOC	
			15	
1608C17-071A	20-WF NEAR GYM A L-FL	8/5/2016 6:00:00 AM		
	20		Analysis	< 1.0
			Time	8/20/2016 12:14:23 AM
Distribution				JOHN P. STEVENS HIGH
1608C17-072A	22-WF NEAR GYM A R-FL	8/5/2016 6:00:00 AM		
	22		Analysis	< 1.0
			Time	8/20/2016 12:17:19 AM
Distribution				JOHN P. STEVENS HIGH
1608C17-073A	24-WF NEAR FACULTY B	8/5/2016 6:00:00 AM		
	24		Analysis	< 1.0
			Time	8/20/2016 12:20:15 AM
Distribution				JOHN P. STEVENS HIGH
1608C17-074A	26-WF NEAR FACULTY B	8/5/2016 6:00:00 AM		
	26		Analysis	< 1.0
			Time	8/20/2016 12:23:10 AM
Distribution				JOHN P. STEVENS HIGH
1608C17-075A	28-WF ACROSS 101 R-FL	8/5/2016 6:00:00 AM		
	28		Analysis	< 1.0
			Time	8/20/2016 12:26:05 AM
Distribution				JOHN P. STEVENS HIGH

Result(s) reported meet(s) NYS Regulatory Limit(s).

Result(s) flagged with * Exceed NYS Regulatory Limit(s). Limit noted.

+ = ELAP / NELAC does not offer certification for this analyte

Treatments:

A = Air Stripper Tower G = Granular Activated Carbon
 FM = Iron/Manganese Removal
 N = Nitrate Removal O = Other

Test results meet the requirements of NELAC unless otherwise noted.

This report shall not be reproduced except in full, without the written approval of the laboratory.

Elizabeth Harrison

Project Manager



LABORATORY RESULTS

Results for the samples and analytes requested

The lab is not directly responsible for the integrity of the sample before receipt at the lab and is responsible only for the certified tests requested.

Omega Environmental Services

280 Huyler Street

South Hackensack, NJ 07606

Attn To : Michael Levay

Federal ID :

Copies To :

Received : 08/11/16 1:45 PM

Collected By : Client

Sample Type : Potable Water

CC

Date Reported : 8/22/2016

Lab Number	Location	Collected	<u>Lead</u>	
			<u>Units</u>	
			<u>Method</u>	
			<u>Limits</u>	
			ug/L	
			E200.8 : IOC	
			15	
1608C17-076A	30-WF ACROSS 101 L-FL	8/5/2016 6:00:00 AM		
	30		Analysis	< 1.0
			Time	8/20/2016 12:29:00 AM
Distribution				JOHN P. STEVENS HIGH
1608C17-077A	32-WF ACROSS 112-R-FL	8/5/2016 6:00:00 AM		
	32		Analysis	< 1.0
			Time	8/20/2016 12:46:35 AM
Distribution				JOHN P. STEVENS HIGH
1608C17-078A	34-WF ACROSS 112 L-FL	8/5/2016 6:00:00 AM		
	34		Analysis	< 1.0
			Time	8/20/2016 12:49:30 AM
Distribution				JOHN P. STEVENS HIGH
1608C17-079A	36-SINK FACULTY LOUN	8/5/2016 6:00:00 AM		
	36		Analysis	< 1.0
			Time	8/20/2016 12:52:25 AM
Distribution				JOHN P. STEVENS HIGH
1608C17-080A	38-NURSES OFFICE SINK	8/5/2016 6:00:00 AM		
	38		Analysis	< 1.0
			Time	8/20/2016 12:55:21 AM
Distribution				JOHN P. STEVENS HIGH

Result(s) reported meet(s) NYS Regulatory Limit(s).

Result(s) flagged with * Exceed NYS Regulatory Limit(s). Limit noted.

+ = ELAP / NELAC does not offer certification for this analyte

Treatments:

A = Air Stripper Tower G = Granular Activated Carbon
 FM = Iron/Manganese Removal
 N = Nitrate Removal O = Other

Test results meet the requirements of NELAC unless otherwise noted.

This report shall not be reproduced except in full, without the written approval of the laboratory.

Elizabeth Harrison

Project Manager



LABORATORY RESULTS

Results for the samples and analytes requested

The lab is not directly responsible for the integrity of the sample before receipt at the lab and is responsible only for the certified tests requested.

Omega Environmental Services

280 Huyler Street

South Hackensack, NJ 07606

Attn To : Michael Levay

Federal ID :

Copies To :

Received : 08/11/16 1:45 PM

Collected By : Client

Sample Type : Potable Water

CC

Date Reported : 8/22/2016

Lab Number	Location	Collected	Lead	
			Units	ug/L
			Method	E200.8 : IOC
			Limits	15
1608C17-081A	40-WORKROOM SINK-FL	8/5/2016 6:00:00 AM	Analysis	< 1.0
	40		Time	8/20/2016 12:58:16 AM
Distribution				JOHN P. STEVENS HIGH
1608C17-082A	42-WF NEXT TO 129 R-FL	8/5/2016 6:00:00 AM	Analysis	< 1.0
	42		Time	8/20/2016 1:01:09 AM
Distribution				JOHN P. STEVENS HIGH
1608C17-083A	44-WF NEXT TO 129 L-FL	8/5/2016 6:00:00 AM	Analysis	< 1.0
	44		Time	8/20/2016 1:04:03 AM
Distribution				JOHN P. STEVENS HIGH
1608C17-084A	46-WF ACROSS 136 R-FL	8/5/2016 6:00:00 AM	Analysis	8.9
	46		Time	8/20/2016 1:06:59 AM
Distribution				JOHN P. STEVENS HIGH
1608C17-085A	48-WF ACROSS 136 L-FL	8/5/2016 6:00:00 AM	Analysis	< 1.0
	48		Time	8/20/2016 1:21:41 AM
Distribution				JOHN P. STEVENS HIGH

Result(s) reported meet(s) NYS Regulatory Limit(s).

Result(s) flagged with . Exceed NYSRegulatory Limit(s). Limit noted.

+ = ELAP / NELAC does not offer certification for this analyte

Treatments:

A = Air Stripper Tower G = Granular Activated Carbon

FM = Iron/Manganese Removal

N = Nitrate Removal O = Other

Test results meet the requirements of NELAC unless otherwise noted.

Project Manager

This report shall not be reproduced except in full,
without the written approval of the laboratory.

Page 17 of 27



LABORATORY RESULTS

Results for the samples and analytes requested

The lab is not directly responsible for the integrity of the sample before receipt at the lab and is responsible only for the certified tests requested.

Omega Environmental Services

280 Huyler Street

South Hackensack, NJ 07606

Attn To : Michael Levay

Federal ID :

Copies To :

Received : 08/11/16 1:45 PM

Collected By : Client

Sample Type : Potable Water

CC

Date Reported : 8/22/2016

Lab Number	Location	Collected	<u>Lead</u>	
			<u>Units</u>	
			<u>Method</u>	
			<u>Limits</u>	
			ug/L	
			E200.8 : IOC	
			15	
1608C17-086A	50-KS NEXT TO FREEZE	8/5/2016 6:00:00 AM		
	50		Analysis	< 1.0
			Time	8/20/2016 1:24:36 AM
Distribution				JOHN P. STEVENS HIGH
1608C17-087A	52-KS NEXT TO FREEZE	8/5/2016 6:00:00 AM		
	52		Analysis	< 1.0
			Time	8/20/2016 1:27:30 AM
Distribution				JOHN P. STEVENS HIGH
1608C17-088A	54-KS BEHIND FREEZER	8/5/2016 6:00:00 AM		
	54		Analysis	< 1.0
			Time	8/20/2016 1:30:23 AM
Distribution				JOHN P. STEVENS HIGH
1608C17-089A	56-KS IN FRONT FREEZE	8/5/2016 6:00:00 AM		
	56		Analysis	< 1.0
			Time	8/20/2016 1:33:18 AM
Distribution				JOHN P. STEVENS HIGH
1608C17-090A	58-KS RIGHT OF FREEZE	8/5/2016 6:00:00 AM		
	58		Analysis	< 1.0
			Time	8/20/2016 1:36:12 AM
Distribution				JOHN P. STEVENS HIGH

Result(s) reported meet(s) NYS Regulatory Limit(s).

Result(s) flagged with * Exceed NYS Regulatory Limit(s). Limit noted.

+ = ELAP / NELAC does not offer certification for this analyte

Treatments:

A = Air Stripper Tower G = Granular Activated Carbon
 FM = Iron/Manganese Removal
 N = Nitrate Removal O = Other

Test results meet the requirements of NELAC unless otherwise noted.

This report shall not be reproduced except in full, without the written approval of the laboratory.

Elizabeth Harrison

Project Manager



LABORATORY RESULTS

Results for the samples and analytes requested

The lab is not directly responsible for the integrity of the sample before receipt at the lab and is responsible only for the certified tests requested.

Omega Environmental Services

280 Huyler Street

South Hackensack, NJ 07606

Attn To : Michael Levay

Federal ID :

Copies To :

Received : 08/11/16 1:45 PM

Collected By : Client

Sample Type : Potable Water

CC

Date Reported : 8/22/2016

Lab Number	Location	Collected	<u>Lead</u>	
			<u>Units</u>	
			<u>Method</u>	
			<u>Limits</u>	
			ug/L	
			E200.8 : IOC	
			15	
1608C17-091A	60-KS LEFT OF FREEZER	8/5/2016 6:00:00 AM		
	60		Analysis	< 1.0
			Time	8/20/2016 1:39:08 AM
Distribution				JOHN P. STEVENS HIGH
1608C17-092A	62-KS IN FRONT OF FRE	8/5/2016 6:00:00 AM		
	62		Analysis	< 1.0
			Time	8/20/2016 1:42:04 AM
Distribution				JOHN P. STEVENS HIGH
1608C17-093A	64-HANDWASHING SINK	8/5/2016 6:00:00 AM		
	64		Analysis	< 1.0
			Time	8/20/2016 1:56:45 AM
Distribution				JOHN P. STEVENS HIGH
1608C17-094A	66-KS IN FRONT OF OVE	8/5/2016 6:00:00 AM		
	66		Analysis	< 1.0
			Time	8/20/2016 1:59:41 AM
Distribution				JOHN P. STEVENS HIGH
1608C17-095A	68-KS NEAR PHONES-FL	8/5/2016 6:00:00 AM		
	68		Analysis	< 1.0
			Time	8/20/2016 2:02:37 AM
Distribution				JOHN P. STEVENS HIGH

Result(s) reported meet(s) NYS Regulatory Limit(s).

Result(s) flagged with * Exceed NYS Regulatory Limit(s). Limit noted.

+ = ELAP / NELAC does not offer certification for this analyte

Treatments:

A = Air Stripper Tower G = Granular Activated Carbon
 FM = Iron/Manganese Removal
 N = Nitrate Removal O = Other

Test results meet the requirements of NELAC unless otherwise noted.

This report shall not be reproduced except in full, without the written approval of the laboratory.

Elizabeth Harrison

Project Manager



LABORATORY RESULTS

Results for the samples and analytes requested

The lab is not directly responsible for the integrity of the sample before receipt at the lab and is responsible only for the certified tests requested.

Omega Environmental Services

280 Huyler Street

South Hackensack, NJ 07606

Attn To : Michael Levay

Federal ID :

Copies To :

Received : 08/11/16 1:45 PM

Collected By : Client

Sample Type : Potable Water

CC

Date Reported : 8/22/2016

Lab Number	Location	Collected	<u>Lead</u>	
			<u>Units</u>	
			<u>Method</u>	
			<u>Limits</u>	
			ug/L	
			E200.8 : IOC	
			15	
1608C17-096A	70-KETTLE SINK/FAUCET	8/5/2016 6:00:00 AM		
	70		Analysis	< 1.0
			Time	8/20/2016 2:05:31 AM
Distribution				JOHN P. STEVENS HIGH
1608C17-097A	72-KS-LEFT OF OFFICE-F	8/5/2016 6:00:00 AM		
	72		Analysis	< 1.0
			Time	8/20/2016 2:08:28 AM
Distribution				JOHN P. STEVENS HIGH
1608C17-098A	74-FACULTY LOUNGE BY	8/5/2016 6:00:00 AM		
	74		Analysis	< 1.0
			Time	8/20/2016 2:11:23 AM
Distribution				JOHN P. STEVENS HIGH
1608C17-099A	76-WF NEXT TO 154 R-FL	8/5/2016 6:00:00 AM		
	76		Analysis	< 1.0
			Time	8/20/2016 2:14:17 AM
Distribution				JOHN P. STEVENS HIGH
1608C17-100A	78-WF NEXT TO 154 L-FL	8/5/2016 6:00:00 AM		
	78		Analysis	< 1.0
			Time	8/20/2016 2:17:10 AM
Distribution				JOHN P. STEVENS HIGH

Result(s) reported meet(s) NYS Regulatory Limit(s).

Result(s) flagged with * Exceed NYS Regulatory Limit(s). Limit noted.

+ = ELAP / NELAC does not offer certification for this analyte

Treatments:

A = Air Stripper Tower G = Granular Activated Carbon
 FM = Iron/Manganese Removal
 N = Nitrate Removal O = Other

Test results meet the requirements of NELAC unless otherwise noted.

This report shall not be reproduced except in full, without the written approval of the laboratory.

Elizabeth Harrison

Project Manager



LABORATORY RESULTS

Results for the samples and analytes requested

The lab is not directly responsible for the integrity of the sample before receipt at the lab and is responsible only for the certified tests requested.

Omega Environmental Services

280 Huyler Street

South Hackensack, NJ 07606

Attn To : Michael Levay

Federal ID :

Copies To :

Received : 08/11/16 1:45 PM

Collected By : Client

Sample Type : Potable Water

CC

Date Reported : 8/22/2016

Lab Number	Location	Collected	<u>Lead</u>	
			<u>Units</u>	
			<u>Method</u>	
			<u>Limits</u>	
			ug/L	
			E200.8 : IOC	
			15	
1608C17-101A	80-WF NEXT TO 154 L-FL	8/5/2016 6:00:00 AM		
	80		Analysis	< 1.0
			Time	8/20/2016 2:31:50 AM
Distribution				JOHN P. STEVENS HIGH
1608C17-102A	82-WF ACROSS 226 R-FL	8/5/2016 6:00:00 AM		
	82		Analysis	< 1.0
			Time	8/20/2016 2:34:45 AM
Distribution				JOHN P. STEVENS HIGH
1608C17-103A	84-WF ACROSS 226 L-FL	8/5/2016 6:00:00 AM		
	84		Analysis	< 1.0
			Time	8/20/2016 2:37:39 AM
Distribution				JOHN P. STEVENS HIGH
1608C17-104A	86-WF BY B1 R-FL	8/5/2016 6:00:00 AM		
	86		Analysis	< 1.0
			Time	8/20/2016 2:40:36 AM
Distribution				JOHN P. STEVENS HIGH
1608C17-105A	88-WF BY B1 L-FL	8/5/2016 6:00:00 AM		
	88		Analysis	< 1.0
			Time	8/20/2016 2:43:31 AM
Distribution				JOHN P. STEVENS HIGH

Result(s) reported meet(s) NYS Regulatory Limit(s).

Result(s) flagged with * Exceed NYS Regulatory Limit(s). Limit noted.

+ = ELAP / NELAC does not offer certification for this analyte

Treatments:

A = Air Stripper Tower G = Granular Activated Carbon
 FM = Iron/Manganese Removal
 N = Nitrate Removal O = Other

Test results meet the requirements of NELAC unless otherwise noted.

This report shall not be reproduced except in full, without the written approval of the laboratory.

Elizabeth Harrison

Project Manager



LABORATORY RESULTS

Results for the samples and analytes requested

The lab is not directly responsible for the integrity of the sample before receipt at the lab and is responsible only for the certified tests requested.

Omega Environmental Services

280 Huyler Street

South Hackensack, NJ 07606

Attn To : Michael Levay

Federal ID :

Copies To :

Received : 08/11/16 1:45 PM

Collected By : Client

Sample Type : Potable Water

CC

Date Reported : 8/22/2016

Lab Number	Location	Collected	<u>Lead</u>	
			<u>Units</u>	
			<u>Method</u>	
			<u>Limits</u>	
			ug/L	
			E200.8 : IOC	
			15	
1608C17-106A	90-SINK FACULTY ROOM	8/5/2016 6:00:00 AM		
	90		Analysis	< 1.0
			Time	8/20/2016 2:46:25 AM
Distribution				JOHN P. STEVENS HIGH
1608C17-107A	92-WF ACROSS 214 R-FL	8/5/2016 6:00:00 AM		
	92		Analysis	< 1.0
			Time	8/20/2016 2:49:20 AM
Distribution				JOHN P. STEVENS HIGH
1608C17-108A	94-WF ACROSS 214 L-FL	8/5/2016 6:00:00 AM		
	94		Analysis	< 1.0
			Time	8/20/2016 2:52:16 AM
Distribution				JOHN P. STEVENS HIGH
1608C17-109A	96-WF ACROSS 201 R-FL	8/5/2016 6:00:00 AM		
	96		Analysis	< 1.0
			Time	8/20/2016 3:06:54 AM
Distribution				JOHN P. STEVENS HIGH
1608C17-110A	98-WF ACROSS 201 L-FL	8/5/2016 6:00:00 AM		
	98		Analysis	< 1.0
			Time	8/20/2016 3:09:47 AM
Distribution				JOHN P. STEVENS HIGH

Result(s) reported meet(s) NYS Regulatory Limit(s).

Result(s) flagged with * Exceed NYS Regulatory Limit(s). Limit noted.

+ = ELAP / NELAC does not offer certification for this analyte

Treatments:

A = Air Stripper Tower G = Granular Activated Carbon
 FM = Iron/Manganese Removal
 N = Nitrate Removal O = Other

Test results meet the requirements of NELAC unless otherwise noted.

This report shall not be reproduced except in full, without the written approval of the laboratory.

Elizabeth Harrison

Project Manager



LABORATORY RESULTS

Results for the samples and analytes requested

The lab is not directly responsible for the integrity of the sample before receipt at the lab and is responsible only for the certified tests requested.

Omega Environmental Services

280 Huyler Street

South Hackensack, NJ 07606

Attn To : Michael Levay

Federal ID :

Copies To :

Received : 08/11/16 1:45 PM

Collected By : Client

Sample Type : Potable Water

CC

Date Reported : 8/22/2016

Lab Number	Location	Collected	<u>Lead</u>	
			<u>Units</u>	
			<u>Method</u>	
			<u>Limits</u>	
1608C17-111A	100-WF ACROSS 234 R-F	8/5/2016 6:00:00 AM		ug/L
				E200.8 : IOC
				15
1608C17-111A	100	8/5/2016 6:00:00 AM	Analysis	< 1.0
			Time	8/20/2016 3:12:43 AM
				JOHN P. STEVENS HIGH
1608C17-112A	102-WF ACROSS 234 L-F	8/5/2016 6:00:00 AM	Analysis	< 1.0
			Time	8/20/2016 3:15:38 AM
				JOHN P. STEVENS HIGH
1608C17-113A	104-SINK RM 124 CLOSE	8/5/2016 6:00:00 AM	Analysis	1.1
			Time	8/20/2016 3:18:32 AM
				JOHN P. STEVENS HIGH
1608C17-114A	106-SINK RM 124 2ND CL	8/5/2016 6:00:00 AM	Analysis	< 1.0
			Time	8/20/2016 3:21:27 AM
				JOHN P. STEVENS HIGH
1608C17-115A	108-SINK RM 124 3RD CL	8/5/2016 6:00:00 AM	Analysis	1.1
			Time	8/20/2016 3:24:23 AM
				JOHN P. STEVENS HIGH

Result(s) reported meet(s) NYS Regulatory Limit(s).

Result(s) flagged with * Exceed NYS Regulatory Limit(s). Limit noted.

+ = ELAP / NELAC does not offer certification for this analyte

Treatments:

A = Air Stripper Tower G = Granular Activated Carbon
 FM = Iron/Manganese Removal
 N = Nitrate Removal O = Other

Test results meet the requirements of NELAC unless otherwise noted.

This report shall not be reproduced except in full, without the written approval of the laboratory.

Elizabeth Harrison

Project Manager



LABORATORY RESULTS

Results for the samples and analytes requested

The lab is not directly responsible for the integrity of the sample before receipt at the lab and is responsible only for the certified tests requested.

Omega Environmental Services

280 Huyler Street

South Hackensack, NJ 07606

Attn To : Michael Levay

Federal ID :

Copies To :

Received : 08/11/16 1:45 PM

Collected By : Client

Sample Type : Potable Water

CC

Date Reported : 8/22/2016

Lab Number	Location	Collected	<u>Lead</u>	
			<u>Units</u>	
			<u>Method</u>	
			<u>Limits</u>	
			ug/L	
			E200.8 : IOC	
			15	
1608C17-116A	110-SINK FARTHEST RM	8/5/2016 6:00:00 AM		
	110		Analysis	2.0
Distribution			Time	8/20/2016 3:27:18 AM
				JOHN P. STEVENS HIGH
1608C17-117A	112-RM 133 SINK BY DOO	8/5/2016 6:00:00 AM		
	112		Analysis	< 1.0
Distribution			Time	8/20/2016 3:41:58 AM
				JOHN P. STEVENS HIGH
1608C17-118A	114-RM 133 2ND SINK BY	8/5/2016 6:00:00 AM		
	114		Analysis	< 1.0
Distribution			Time	8/20/2016 3:44:53 AM
				JOHN P. STEVENS HIGH
1608C17-119A	116-RM 133 3RD SINK FR	8/5/2016 6:00:00 AM		
	116		Analysis	< 1.0
Distribution			Time	8/20/2016 3:47:47 AM
				JOHN P. STEVENS HIGH
1608C17-120A	118-RM 138 4TH SINK FR	8/5/2016 6:00:00 AM		
	118		Analysis	< 1.0
Distribution			Time	8/20/2016 3:50:43 AM
				JOHN P. STEVENS HIGH

Result(s) reported meet(s) NYS Regulatory Limit(s).

Result(s) flagged with * Exceed NYS Regulatory Limit(s). Limit noted.

+ = ELAP / NELAC does not offer certification for this analyte

Treatments:

A = Air Stripper Tower G = Granular Activated Carbon
 FM = Iron/Manganese Removal
 N = Nitrate Removal O = Other

Test results meet the requirements of NELAC unless otherwise noted.

This report shall not be reproduced except in full, without the written approval of the laboratory.

Elizabeth Harrison

Project Manager



LABORATORY RESULTS

Results for the samples and analytes requested

The lab is not directly responsible for the integrity of the sample before receipt at the lab and is responsible only for the certified tests requested.

Omega Environmental Services

280 Huyler Street

South Hackensack, NJ 07606

Attn To : Michael Levay

Federal ID :

Copies To :

Received : 08/11/16 1:45 PM

Collected By : Client

Sample Type : Potable Water

CC

Date Reported : 8/22/2016

Lab Number	Location	Collected	<u>Lead</u>	
			<u>Units</u>	
			<u>Method</u>	
			<u>Limits</u>	
			ug/L	
			E200.8 : IOC	
			15	
1608C17-121A	120-RM 133 5TH SINK FR	8/5/2016 6:00:00 AM		
	120		Analysis	< 1.0
			Time	8/20/2016 3:53:38 AM
Distribution				JOHN P. STEVENS HIGH
1608C17-122A	122-SINK ON RIGHT SIDE	8/5/2016 6:00:00 AM		
	122		Analysis	< 1.0
			Time	8/20/2016 3:56:33 AM
Distribution				JOHN P. STEVENS HIGH

Result(s) reported meet(s) NYS Regulatory Limit(s).
 Result(s) flagged with * Exceed NYS Regulatory Limit(s). Limit noted.

+ = ELAP / NELAC does not offer certification for this analyte

Treatments:

A = Air Stripper Tower G = Granular Activated Carbon
 FM = Iron/Manganese Removal
 N = Nitrate Removal O = Other

Test results meet the requirements of NELAC
 unless otherwise noted.

This report shall not be reproduced except in full,
 without the written approval of the laboratory.

Elizabeth Harrison

Project Manager



PACE ANALYTICAL
575 Broad Hollow Road
Melville, NY 11747
TEL: (631) 694-3040 FAX: (631) 420-8436
Website: www.pacelabs.com

Sample Receipt Checklist

Client Name **OES**

Date and Time Received: **8/11/2016 1:45:00 PM**

Work Order Number: **1608C17**

RcptNo: **1**

Received by: **John Lagula**

Completed by:

Jachyn Kuri

Reviewed by:

Elizabeth Harrison

Completed Date: 8/11/2016 10:19:07 PM

Reviewed Date: 8/22/2016 10:15:44 PM

Carrier name: Client

Chain of custody present?	Yes <input checked="" type="checkbox"/>	No <input type="checkbox"/>		
Chain of custody signed when relinquished and received?	Yes <input checked="" type="checkbox"/>	No <input type="checkbox"/>		
Chain of custody agrees with sample labels?	Yes <input checked="" type="checkbox"/>	No <input type="checkbox"/>		
Are matrices correctly identified on Chain of custody?	Yes <input checked="" type="checkbox"/>	No <input type="checkbox"/>		
Is it clear what analyses were requested?	Yes <input checked="" type="checkbox"/>	No <input type="checkbox"/>		
Custody seals intact on sample bottles?	Yes <input type="checkbox"/>	No <input type="checkbox"/>	Not Present <input checked="" type="checkbox"/>	
Samples in proper container/bottle?	Yes <input checked="" type="checkbox"/>	No <input type="checkbox"/>		
Were correct preservatives used and noted?	Yes <input checked="" type="checkbox"/>	No <input type="checkbox"/>	NA <input type="checkbox"/>	
Preservative added to bottles:				
Sample Condition?	Intact <input checked="" type="checkbox"/>	Broken <input type="checkbox"/>	Leaking <input type="checkbox"/>	
Sufficient sample volume for indicated test?	Yes <input checked="" type="checkbox"/>	No <input type="checkbox"/>		
Were container labels complete (ID, Pres, Date)?	Yes <input checked="" type="checkbox"/>	No <input type="checkbox"/>		
All samples received within holding time?	Yes <input checked="" type="checkbox"/>	No <input type="checkbox"/>		
Was an attempt made to cool the samples?	Yes <input checked="" type="checkbox"/>	No <input type="checkbox"/>	NA <input type="checkbox"/>	
All samples received at a temp. of > 0° C to 6.0° C?	Yes <input checked="" type="checkbox"/>	No <input type="checkbox"/>	NA <input type="checkbox"/>	
Response when temperature is outside of range:				
Sample Temp. taken and recorded upon receipt?	Yes <input type="checkbox"/>	No <input checked="" type="checkbox"/>	To ° <input type="checkbox"/>	
Water - Were bubbles absent in VOC vials?	Yes <input type="checkbox"/>	No <input type="checkbox"/>	No Vials <input checked="" type="checkbox"/>	
Water - Was there Chlorine Present?	Yes <input type="checkbox"/>	No <input type="checkbox"/>	NA <input checked="" type="checkbox"/>	
Water - pH acceptable upon receipt?	Yes <input checked="" type="checkbox"/>	No <input type="checkbox"/>	No Water <input type="checkbox"/>	
Are Samples considered acceptable?	Yes <input checked="" type="checkbox"/>	No <input type="checkbox"/>		
Custody Seals present?	Yes <input type="checkbox"/>	No <input checked="" type="checkbox"/>		
Airbill or Sticker?	Air Bill <input type="checkbox"/>	Sticker <input type="checkbox"/>	Not Present <input checked="" type="checkbox"/>	
Airbill No:				

Case Number:

SDG:

SAS:

Any No response should be detailed in the comments section below, if applicable.

Client Contacted? ☐ Yes ☐ No ☒ NA Person Contacted:
Contact Mode: ☐ Phone: ☐ Fax: ☐ Email: ☐ In Person:
Client Instructions:
Date Contacted: Contacted By:
Regarding:
Comments:
CorrectiveAction:

WorkOrder :
1608C17

Certifications

STATE	CERTIFICATION #
NEW YORK	10478
NEW JERSEY	NY158
CONNECTICUT	PH-0435
MARYLAND	208
MASSACHUSETTS	MA-NY026
NEW HAMPSHIRE	2987
RHODE ISLAND	LAO00340
PENNSYLVANIA	68-00350



CHAIN-OF-CUSTODY / Analytical Request Document

The Chain-of-Custody is a LEGAL DOCUMENT. All relevant fields must be completed accurately.

Section A Required Client Information:		Section B Required Project Information:		Section C Invoice Information:	
Company:	Omega Environmental	Report To:	Lab@omega-env.com	Attention:	Accts Payable
Address:	280 Huyler Street	Copy To:	mikel@omega-env.com, david@omega-env.com	Company Name:	Omega Environmental
Email To:	Lab@Omega-env.com	Purchase Order No.:	emmam@omega-env.com	Address:	280 Huyler St, S Hackensack, NJ
Phone:	201-489-8700	Project Name:	John P. Stevens High	Pace Quote Reference:	
Requested Due Date/TAT:	5 day	Project Number:	16-27052R	Pace Project Manager:	
				Pace Profile #:	
				Site Location	NJ
				STATE:	
				REGULATORY AGENCY	
				<input type="checkbox"/> NPDES <input type="checkbox"/> GROUND WATER <input checked="" type="checkbox"/> DRINKING WATER	
				<input type="checkbox"/> UST <input type="checkbox"/> RCRA <input type="checkbox"/> OTHER	

Page: 1 of 1

ITEM #	Valid Matrix Codes MATRIX CODE DRINKING WATER DW WASTE WATER WT WATER P PRODUCT SL SOIL/SOLID OL OIL WP WIPE AR AIR OT OTHER TS TISSUE	SAMPLE TYPE (G=GRAB C=COMP) (see valid codes to left)	COLLECTED		SAMPLE TEMP AT COLLECTION	# OF CONTAINERS	Preservatives Unpreserved H ₂ SO ₄ HNO ₃ HCl NaOH Na ₂ S ₂ O ₃ Methanol Other	Analysis Test Lead in drink water 200.8	Requested Analysis Filtered (Y/N)	Temp in °C	Received on	Custody Sealed Cooler (Y/N)	Samples Intact (Y/N)
			COMPOSITE START	COMPOSITE END/GRAB									
1	01 - WF near weight room L-FD	DW G	4/5/16	6:00									
2	02 - ↓	DW G											
3	03 - WF near weight room R-FD	DW G											
4	04 - ↓	DW G											
5	05 - WF Near Football office - FD	DW G											
6	06 - ↓	DW G											
7	07 - WF Girls Team Rm - FD	DW G											
8	08 - ↓	DW G											
9	09 - Trainer sink - FD	DW G											
10	10 - ↓	DW G											
11	11 - Trainer faucet for coolers - FD	DW G											
12	12 - ↓	DW G											
ADDITIONAL COMMENTS													
Kyle Brown / Omega Sampler 4/5/16 11:05 Thompson-Giall 8/9/16 11:00													
Thompson-Giall 8/11/16 13:45													
FD - First Draw Sample													
FL - Flush Sample													

SAMPLER NAME AND SIGNATURE	
PRINT Name of SAMPLER:	DATE Signed (MM/DD/YYYY):
Kyle Brown	08/05/16
SIGNATURE of SAMPLER:	
Kyle Brown	

*Important Note: By signing this form you are accepting Pace's NET 30 day payment terms and agreeing to late charges of 1.5% per month for any invoices not paid within 30 days.



CHAIN-OF-CUSTODY / Analytical Request Document

The Chain-of-Custody is a LEGAL DOCUMENT. All relevant fields must be completed accurately.

Section A Required Client Information:		Section B Required Project Information:		Section C Invoice Information:	
Company:	Omega Environmental	Report To:	Lab@omega-env.com	Attention:	Accts Payable
Address:	280 Huyler Street	Copy To:	mikel@omega-env.com, daivide@omega-env.com	Company Name:	Omega Environmental
Email To:	Lab@Omega-env.com	Purchase Order No.:	emmam@omega-env.com	Address:	280 Huyler St, S Hackensack, NJ
Phone:	201-489-8700	Project Name:	John P. Straus High	Pace Quote Reference:	
Requested Due Date/TAT:	5 day	Project Number:	16-27002R	Pace Project Manager:	
				Pace Profile #:	

Page: 2 of 1

REGULATORY AGENCY	
<input type="checkbox"/> NPDES	<input type="checkbox"/> GROUND WATER
<input type="checkbox"/> UST	<input type="checkbox"/> RCRA
<input checked="" type="checkbox"/> DRINKING WATER	<input type="checkbox"/> OTHER

Site Location	NJ
STATE:	

ITEM #	Valid Matrix Codes MATRIX CODE DRINKING WATER DW WATER WT WASTE WATER WW PRODUCT P SOIL/SOLID SL OIL OL WIPE WP AIR AR OTHER OT TISSUE TS	Valid Matrix Codes MATRIX CODE DRINKING WATER DW WATER WT WASTE WATER WW PRODUCT P SOIL/SOLID SL OIL OL WIPE WP AIR AR OTHER OT TISSUE TS	SAMPLE TYPE (G=GRAB C=COMP)	COLLECTED		SAMPLE TEMP AT COLLECTION	# OF CONTAINERS	Preservatives Unpreserved H ₂ SO ₄ HNO ₃ HCl NaOH Na ₂ S ₂ O ₃ Methanol Other	Analysis Test Y/N	Lead in drink water 200.8	Requested Analysis Filtered (Y/N)	Temp in °C	Received on	Custody Sealed Cooler (Y/N)	Samples Intact (Y/N)
				COMPOSITE START	COMPOSITE END/GRAB										
1	13-WF near 138 L-FD	13-WF near 138 L-FD	DW G	8/6/16	6:00										
2	14-WF near 138 R-FD	14-WF near 138 R-FD	DW G												
3	15-WF near 138 R-FD	15-WF near 138 R-FD	DW G												
4	16-WF near 138 R-FD	16-WF near 138 R-FD	DW G												
5	17-WF near 138 R-FD	17-WF near 138 R-FD	DW G												
6	18-WF near 138 R-FD	18-WF near 138 R-FD	DW G												
7	19-WF near 138 R-FD	19-WF near 138 R-FD	DW G												
8	20-WF near 138 R-FD	20-WF near 138 R-FD	DW G												
9	21-WF near 138 R-FD	21-WF near 138 R-FD	DW G												
10	22-WF near 138 R-FD	22-WF near 138 R-FD	DW G												
11	23-WF near 138 R-FD	23-WF near 138 R-FD	DW G												
12	24-WF near 138 R-FD	24-WF near 138 R-FD	DW G												

ADDITIONAL COMMENTS	RELINQUISHED BY / AFFILIATION	DATE	TIME	ACCEPTED BY / AFFILIATION	DATE	TIME	SAMPLE CONDITIONS
	Kyle Brown / Omega Env. Sampler	8/9/16	11:05	Theresa Brown	8/9/16	11:00	
	Theresa Brown	8/11/16	13:45		8/11/16	1345	

FD - First Draw Sample																
FL - Flush Sample																

SAMPLER NAME AND SIGNATURE	
PRINT Name of SAMPLER:	Kyle Brown
SIGNATURE of SAMPLER:	Theresa Brown
DATE Signed (MM/DD/YY):	08/05/16



CHAIN-OF-CUSTODY / Analytical Request Document

The Chain-of-Custody is a LEGAL DOCUMENT. All relevant fields must be completed accurately.

Section A Required Client Information:		Section B Required Project Information:		Section C Invoice Information:	
Company:	Omega Environmental	Report To:	Lab@omega-env.com	Attention:	Accts Payable
Address:	280 Huyler Street	Copy To:	mikel@omega-env.com, davide@omega-env.com	Company Name:	Omega Environmental
Email To:	Lab@Omega-env.com	Purchase Order No.:	emmam@omega-env.com	Address:	280 Huyler St, S Hackensack, NJ
Phone:	201-489-8700	Project Name:	John P. Stevens Vizy	Pace Quote Reference:	
Requested Due Date/TAT:	5 day	Project Number:	16-220208	Pace Project Manager:	
				Pace Profile #:	

REGULATORY AGENCY	
<input type="checkbox"/> NPDES	<input type="checkbox"/> GROUND WATER
<input type="checkbox"/> UST	<input type="checkbox"/> RCRA
<input checked="" type="checkbox"/> DRINKING WATER	<input type="checkbox"/> OTHER

Site Location	NJ
STATE:	

ITEM #	Valid Matrix Codes MATRIX CODE DRINKING WATER DW WASTE WATER WT WASTE WATER WW PRODUCT P SOIL/SOLID S OIL OL WIPE WI AIR AR OTHER OT TISSUE TS	MATRIX CODE (see valid codes to left)	SAMPLE TYPE (G=GRAB C=COMP)	COLLECTED		SAMPLE TEMP AT COLLECTION	# OF CONTAINERS	Preservatives Unpreserved H ₂ SO ₄ HNO ₃ HCl NaOH Na ₂ S ₂ O ₃ Methanol Other	Analysis Test Lead in drink water 200.8	Requested Analysis Filtered (Y/N)	Temp in °C	Received on	Custody Sealed Cooler (Y/N)	Samples Intact (Y/N)	
				COMPOSITE START	COMPOSITE END/GRAB										
1	25 - WF near Faculty BR	DW	G	DATE	TIME	DATE	TIME								
2	26 - ↓ ↓ ↓ -FL	DW	G	8/15/16	6:00										
3	27 - WF across 101	DW	G												
4	28 - ↓ ↓ ↓ -FL	DW	G												
5	29 - WF across 101	DW	G												
6	30 - ↓ ↓ ↓ -FL	DW	G												
7	31 - WF across 112	DW	G												
8	32 - ↓ ↓ ↓ -FL	DW	G												
9	33 - WF across 112	DW	G												
10	34 - ↓ ↓ ↓ -FL	DW	G												
11	35 - Sink Faculty lounge	DW	G												
12	36 - ↓ ↓ ↓ -FL	DW	G												
ADDITIONAL COMMENTS															
Kyle Brown Omega Enviro 8/16/16 11:05 Thompson Design 8/16/16 11:00															
Thompson Design 8/16/16 13:45															
FD - First Draw Sample															
FL - Flush Sample															

SAMPLER NAME AND SIGNATURE	
PRINT Name of SAMPLER:	Kyle Brown
SIGNATURE of SAMPLER:	[Signature]
DATE Signed (MM/DD/YYYY):	08/03/16

Temp in °C	
Received on	
Custody Sealed Cooler (Y/N)	
Samples Intact (Y/N)	

*Important Note: By signing this form you are accepting Pace's NET 30 day payment terms and agreeing to late charges of 1.5% per month for any invoices not paid within 30 days.



CHAIN-OF-CUSTODY / Analytical Request Document

The Chain-of-Custody is a LEGAL DOCUMENT. All relevant fields must be completed accurately.

[illegible][illegible]

Important Note: By signing this form you are accepting Pace's NET 30 day payment terms and agreeing to late charges of 1.5% per month for any invoices not paid within 30 days.

F-ALL-Q-020rev.08, 12-Oct-2007



CHAIN-OF-CUSTODY / Analytical Request Document

The Chain-of-Custody is a LEGAL DOCUMENT. All relevant fields must be completed accurately.

Section A Required Client Information:		Section B Required Project Information:		Section C Invoice Information:	
Company:	Omega Environmental	Report To:	Lab@omega-env.com	Attention:	Accts Payable
Address:	280 Huyler Street	Copy To:	mikel@omega-env.com, david@omega-env.com	Company Name:	Omega Environmental
Email To:	S. Hackensack, NJ 07606	Purchase Order No.:	emnam@omega-env.com	Address:	280 Huyler St, S Hackensack, NJ
Phone:	201-489-8700	Project Name:	John P. Sterens High	Pace Quote Reference:	
Requested Due Date/TAT:	5 day	Project Number:	16-27022R	Pace Project Manager:	
				Site Location	NJ
				STATE:	
				Requested Analysis Filtered (Y/N)	
				NPDES	<input type="checkbox"/>
				GROUND WATER	<input checked="" type="checkbox"/>
				RCRA	<input type="checkbox"/>
				UST	<input type="checkbox"/>
				OTHER	<input type="checkbox"/>
				DRINKING WATER	<input type="checkbox"/>

Page: 6 of 1

ITEM #	Valid Matrix Codes MATRIX CODE DRINKING WATER DW WASTE WATER WT WASTE WATER WW PRODUCT P SOIL/SOLID SL OIL OL WIPE WP AIR AR OTHER OT TISSE TS	SAMPLE TYPE (G=GRAB C=COMP) (see valid codes to left)	COLLECTED		SAMPLE TEMP AT COLLECTION	# OF CONTAINERS	Preservatives Unpreserved H ₂ SO ₄ HNO ₃ HCl NaOH Na ₂ S ₂ O ₃ Methanol Other	Y/N	Requested Analysis Filtered (Y/N)	Residual Chlorine (Y/N)	Pace Project No./ Lab I.D.
			COMPOSITE START	COMPOSITE END/GRAB							
1	61 - KS in front of freezer - FD	DW	G	DATE	TIME	DATE	TIME				
2	62 - ↓ ↓ - FL	DW	G	DATE	TIME	DATE	TIME				
3	63 - Hand washing sink within freezer - FD	DW	G	DATE	TIME	DATE	TIME				
4	64 - ↓ ↓ - FL	DW	G	DATE	TIME	DATE	TIME				
5	65 - KS in front of ovens - FD	DW	G	DATE	TIME	DATE	TIME				
6	66 - ↓ ↓ - FL	DW	G	DATE	TIME	DATE	TIME				
7	67 - KS near phones - FD	DW	G	DATE	TIME	DATE	TIME				
8	68 - ↓ ↓ - FL	DW	G	DATE	TIME	DATE	TIME				
9	69 - Kettle sink/laundry - FD	DW	G	DATE	TIME	DATE	TIME				
10	70 - ↓ ↓ - FL	DW	G	DATE	TIME	DATE	TIME				
11	71 - KS - left of office - FD	DW	G	DATE	TIME	DATE	TIME				
12	72 - ↓ ↓ - FL	DW	G	DATE	TIME	DATE	TIME				
ADDITIONAL COMMENTS											
RELINQUISHED BY / AFFILIATION											
DATE											
TIME											
ACCEPTED BY / AFFILIATION											
DATE											
TIME											
SAMPLE CONDITIONS											
Received on											
Temp in °C											
Sealed Cooler											
Custody											
Samples Intact											

SAMPLER NAME AND SIGNATURE	
PRINT Name of SAMPLER: Kyle Brennan	DATE Signed (MM/DD/YY): 08/05/16
SIGNATURE of SAMPLER: [Signature]	

*Important Note: By signing this form you are accepting Pace's NET 30 day payment terms and agreeing to late charges of 1.5% per month for any invoices not paid within 30 days.

***Important Note:** By signing this form you are accepting Pace's NET 30 day payment terms and agreeing to late charges of 1.5% per month for any invoices not paid within 30 days.



The Chain-of-Custody is a LEGAL DOCUMENT. All relevant fields must be completed accurately.

CHAIN-OF-CUSTODY / Analytical Request Document

The Chain-of-Custody is a LEGAL DOCUMENT. All relevant fields must be completed accurately.

Page: 9 of 11[illegible]

***Important Note:** By signing this form you are accepting Pace's NET 30 day payment terms and agreeing to late charges of 1.5% per month for any invoices not paid within 30 days.



CHAIN-OF-CUSTODY / Analytical Request Document

The Chain-of-Custody is a LEGAL DOCUMENT. All relevant fields must be completed accurately.

Section A Required Client Information:		Section B Required Project Information:		Section C Invoice Information:	
Company:	Omega Environmental	Report To:	Lab@omega-env.com	Attention:	Accts Payable
Address:	280 Huyler Street	Copy To:	mikel@omega-env.com, davide@omega-env.com	Company Name:	Omega Environmental
	S. Hackensack, NJ 07606		emman@omega-env.com	Address:	280 Huyler St, S Hackensack, NJ
Email To:	Lab@Omega-env.com	Purchase Order No.:		Pace Quote Reference:	
Phone:	201-489-8700	Project Name:	John P. Stevens High	Pace Project Manager:	
Requested Due Date/TAT:	5 day	Project Number:	16-22002R	Pace Profile #:	
				Site Location	NJ
				STATE:	
				REGULATORY AGENCY	
				<input type="checkbox"/> NPDES <input type="checkbox"/> GROUND WATER <input checked="" type="checkbox"/> DRINKING WATER	
				<input type="checkbox"/> UST <input type="checkbox"/> RCRA <input type="checkbox"/> OTHER	

Page: 10 of 11

ITEM #	Section D Required Client Information	Valid Matrix Codes MATRIX CODE DRINKING WATER DW WASTE WATER WT WASTE WATER WW PRODUCT P SOIL/SOLID SL OIL OL WIPE WP AIR OT OTHER TS	MATRIX CODE (see valid codes to left)	SAMPLE TYPE (G=GRAB C=COMP)	COLLECTED		SAMPLE TEMP AT COLLECTION	# OF CONTAINERS	Preservatives Unpreserved H ₂ SO ₄ HNO ₃ HCl NaOH Na ₂ S ₂ O ₃ Methanol Other	Analysis Test Lead in drink water 200.8	Requested Analysis Filtered (Y/N)	Temp in °C	Received on Ice (Y/N)	Custody Sealed Cooler (Y/N)	Samples Intact (Y/N)	
					COMPOSITE START	COMPOSITE END/GRAB										DATE
1	604 sink forches	Rm 124	DW	G			8/9/16	6:00								
2	110- ↓	↓	DW	G												
3	111- Rm 133 sink by door	↓	DW	G												
4	112 ↓	↓	DW	G												
5	113- Rm 133 2 nd sink by door	↓	DW	G												
6	114 ↓	↓	DW	G												
7	115- Rm 133 3 rd sink from door	↓	DW	G												
8	116 ↓	↓	DW	G												
9	117 Rm 138 4 th sink from door	↓	DW	G												
10	118 ↓	↓	DW	G												
11	119 Rm 133 5 th sink from door	↓	DW	G												
12	120 ↓	↓	DW	G												
ADDITIONAL COMMENTS																
RELINQUISHED BY / AFFILIATION																
DATE																
TIME																
ACCEPTED BY / AFFILIATION																
DATE																
TIME																
SAMPLE CONDITIONS																
FD - First Draw Sample																
FL - Flush Sample																

SAMPLER NAME AND SIGNATURE		Temp in °C	Received on Ice (Y/N)	Custody Sealed Cooler (Y/N)	Samples Intact (Y/N)
PRINT Name of SAMPLER:	Signature				
SIGNATURE of SAMPLER:	Signature				
DATE Signed (MM/DD/YYYY):					

*Important Note: By signing this form you are accepting Pace's NET 30 day payment terms and agreeing to late charges of 1.5% per month for any invoices not paid within 30 days.

