

SENIORS

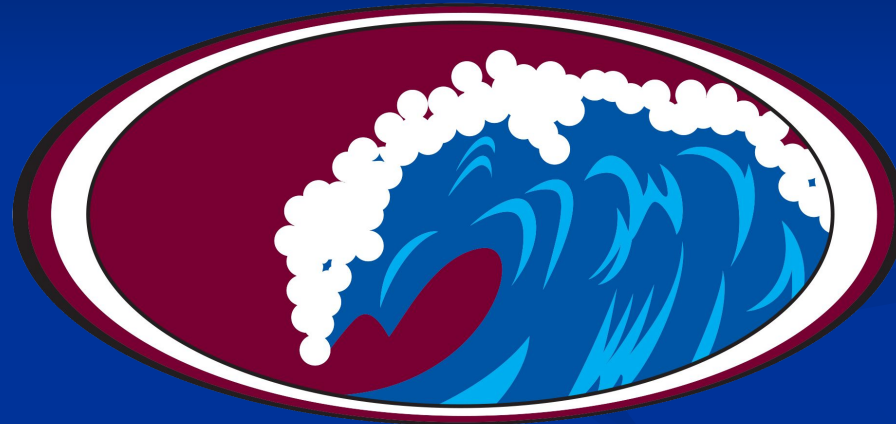

Class of 2020

Remember The First Day?



Overview

- College Destinations
- How to apply
- Reminders: graduation requirements
- UC/CSU
- Private/Out of State Colleges
- Community College
- College Rep Visits
- Financial Aid/Scholarships
- Letter of Recommendation Process

Our Kids Are Going Places!

What are your plans after High School

280 responses

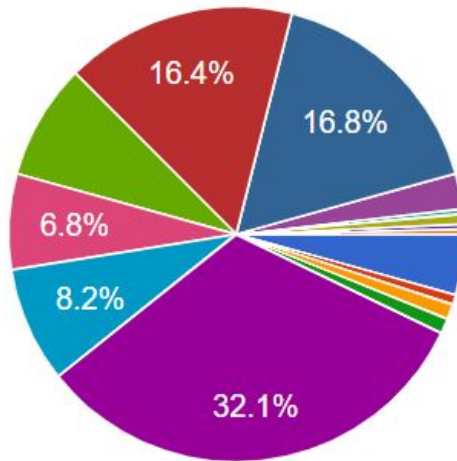

- Gap Year
- Full Time Employment
- Technical/Trade School
- Active Military Duty
- Community College
- California State University (CSU)
- University of California (UC)
- Private California College/University

▲ 1/2 ▼

Where are they going?

Out of State: 32%

Private Ca College: 8%

UC: 6%

CSU: 8%

Community College: 32%

International: 3%

Gap Year 4%

Military 1%

You may not end up
where you thought
you were going, but
you will always end
up where you were
meant to be...

APPLYING

College List

- Only apply to colleges that you would actually attend
- Location: Have a backup plan
- Visit colleges before and after acceptance
- Research programs within the colleges: think long term!
- See Mrs. Bergen or Mrs. Shipp in the CCC for help

Applications: An Overview

	CCC	CSU	UC	PRIVATE
Application	Online application	Online application	Online application	Online application
Tests	None (Placement)	SAT or ACT	SAT or ACT *Subject tests rec. for some majors	Requirements vary
Essays	No essay	No essay	8 personal insight	Requirements vary
Other			Resume needed for reference	2 teacher Recs. 1 School Report Resume for reference Supplements *only if required

Graduation & College Requirements

Subject	LBHS	UC /CSU
English	4 Years	4 Years
Math	3 Years	3 Year required/ 4 Years Rec. *Alg. 2
History/Social Science	3 Years	2 Years
Science	1 Yr Biological 1 Yr Physical	2 Yrs required *Bio/Chem 3 yrs. Rec.
Foreign Language	1 Year	2 Yrs. Required 3 Yrs. Rec.
Fine Art	1 Year	1 Year
Elective		1 Year

Athletes and NCAA

- Register Now!
 - www.eligibilitycenter.org
- Send Transcripts to NCAA Clearinghouse
 - www.parchment.com
- Send test scores directly from:
 - actstudent.org
 - collegeboard.com
- Develop an athletic resume
- Must meet 16 core course requirements

Important Application Tips

- Print a copy of each essay and write in advance
- Watch for errors (parents: double check!)
- Check deadlines often
- Check school specific requirements
 - Interviews
 - Essays/Supplements/Auditions/Portfolios
- Establish an appropriate email address/check it!
- Check your college portal once applied
- When in doubt, call the college!

HIGH SCHOOL REQUIREMENTS

Check Transcript

- At least 170 Credits
- Subject requirements

CREDIT SUMMARY				
Subject Area	Credit Req'd	Compl	Needed	
English	40.00	30.00	10.00	
American Governmen	5.00	-	5.00	
Economics	5.00	-	5.00	
World History	10.00	10.00	-	
Mathematics	30.00	30.00	-	
Life Science	10.00	10.00	-	
Physical Science	10.00	10.00	-	
Fine Arts	10.00	-	10.00	
Foreign Language	10.00	10.00	-	
US History	10.00	10.00	-	
Global Studies/Skill	5.00	5.00	-	
Human Ecology/Healt	5.00	5.00	-	
Physical Education	20.00	20.00	-	
Electives/General	60.00	45.00	15.00	
* TOTALS *	230.00	185.00	45.00	

GPA Reporting

- Academic 9-12 weighted GPA:
 - Private Colleges/Out of State Colleges
- Academic 10-12 weighted GPA:
 - UC/CSU

	Weighted	Non-Wgtd
Acad GPA (9-12)	3.7447	3.5745
Acad GPA (10-12)	3.8000	3.6286
Total GPA (9-12)	3.7692	3.6154
Credit Attempted:	260.00	
Credit Completed:	260.00	
Class Size:	263	
Class Rank:	93	

Ranked by Weighted Academic GPA

Remediating Courses

- Colleges won't accept D grades
- Little r = remediated course
- Both grades will appear on transcript

Grade 10 Spring 2015-2016						
Laguna Beach High School						
+ p r	A224	AP Eur Hist	D	5.00	0.00	
p	A320	English 10	B	5.00	5.00 *	
Course Tags: * = Non Academic + = Honors						
				Weighted	Non-Wgtd	
				Acad GPA (9-12)	3.1333	3.0444
				Acad GPA (10-12)	3.0000	2.9394
				Total GPA (9-12)	3.2200	3.1400
				Credit Attempted:	260.00	
				Credit Completed:	250.00	

Dropping Classes/Level Changes

- Last day to drop a class or make a level change is September 11th
- No impact on transcript
- Drop grade follows to new class
- Dropping after 9/11 will result in a WF and will be reported to colleges



UC/CSU



UC Application

www.universityofcalifornia.edu

Application opened: August 1

Application filing period: November 1- November 30

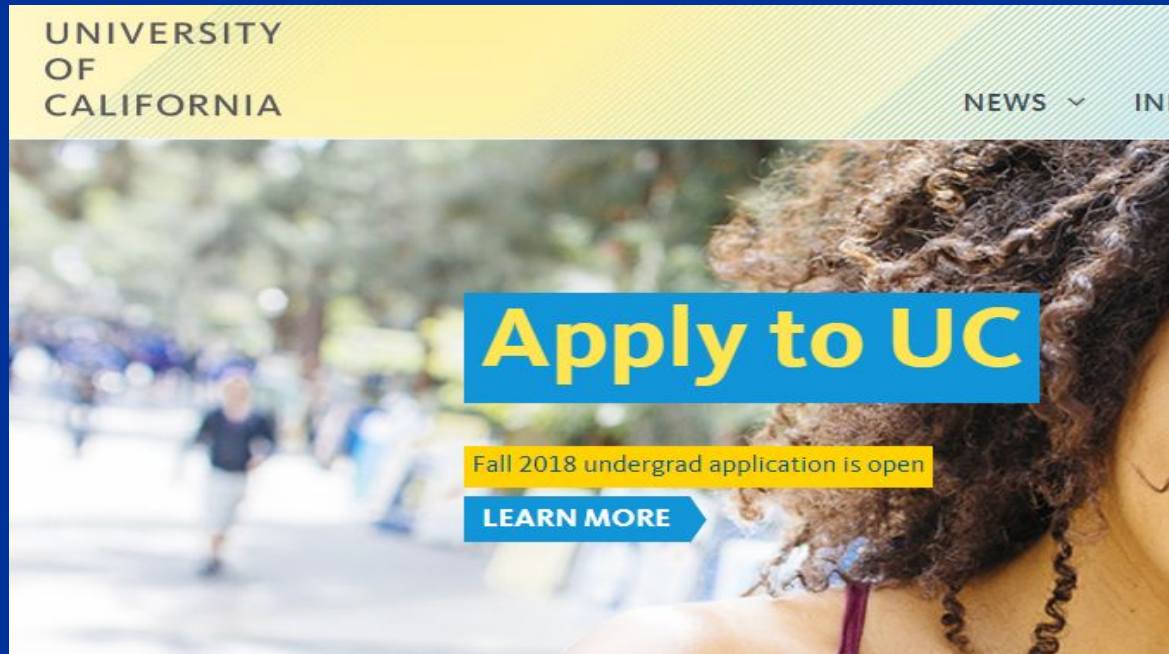

CSU Application

www.calstateapply.org

Application filing period: October 1- November 30

CAL STATE APPLY

Find your future at the California State University.

With 23 campuses and thousands of degree choices, the CSU is a great place to start your journey. Explore your options below, and start your application today.

APPLY NOW

PRIVATE/OUT OF STATE



Private/ Out of State

- Most are on Common App or Own Online App
- Refer to college/university websites for the following information:
 - * Deadlines
 - * Application Components
 - * Admission Requirements
 - * Portfolio/Special Program Requirements

Decision Plans

- Early Decision
BINDING if admitted
admit, deny or defer
- Early Action
NON-BINDING
admit, deny or defer
- Early Decision II :
BINDING if admitted
admit, deny or defer
- Regular Decision
deadlines vary
admit, deny, waitlist
- Rolling Admission
Takes applications as they come to fill class

COMMON APP



Create an Account



Let's get started!

Welcome to the Common Application! Please tell us how you will use the system so we can prepare your account. If you are unsure, we encourage you to explore each option before you continue.

First year student



Transfer student



Dashboard is “Home Page”



Dashboard

My Colleges

Common App

College Search

Financial Aid Resources

Welcome, Nichole!

Congratulations on taking this first step in the college application process!

Here are some tips to get you started:

- This tab is your Dashboard. After you add a college to your list, you will see your application progress here.

Start With College Search

Dashboard

My Colleges

Common App

College Search

Financial Aid Resources

College Search

Application Requirements

College or City Name

Separate multiple search terms with a comma, e.g.: Washington, Boston

 More filters

7 Parts of Common App

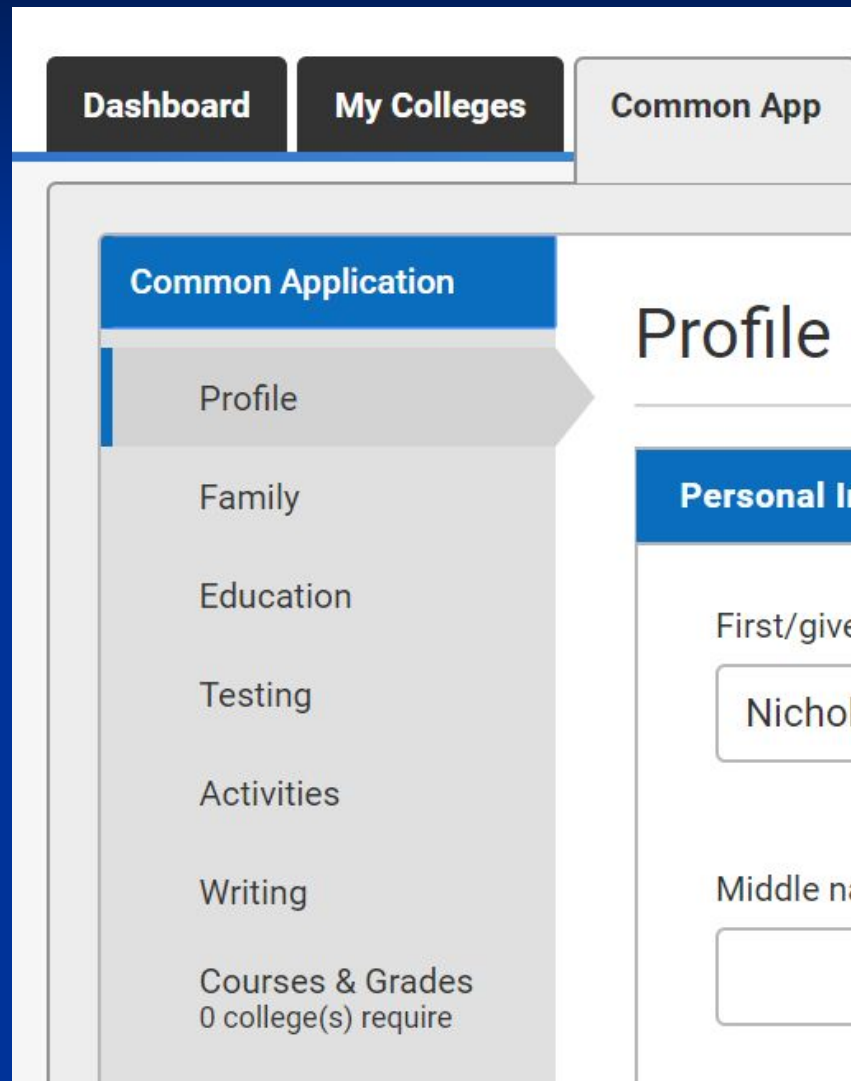

Writing: One Main Essay

Writing

[Video Tutorials](#)[Preview](#)

Personal Essay ▼

Disciplinary History ▼

Additional Information ▲

Do you wish to provide details of circumstances or qualifications not reflected in the application?*

Yes

No

Clear Answer

Assign Teacher and Counselor Recommenders!

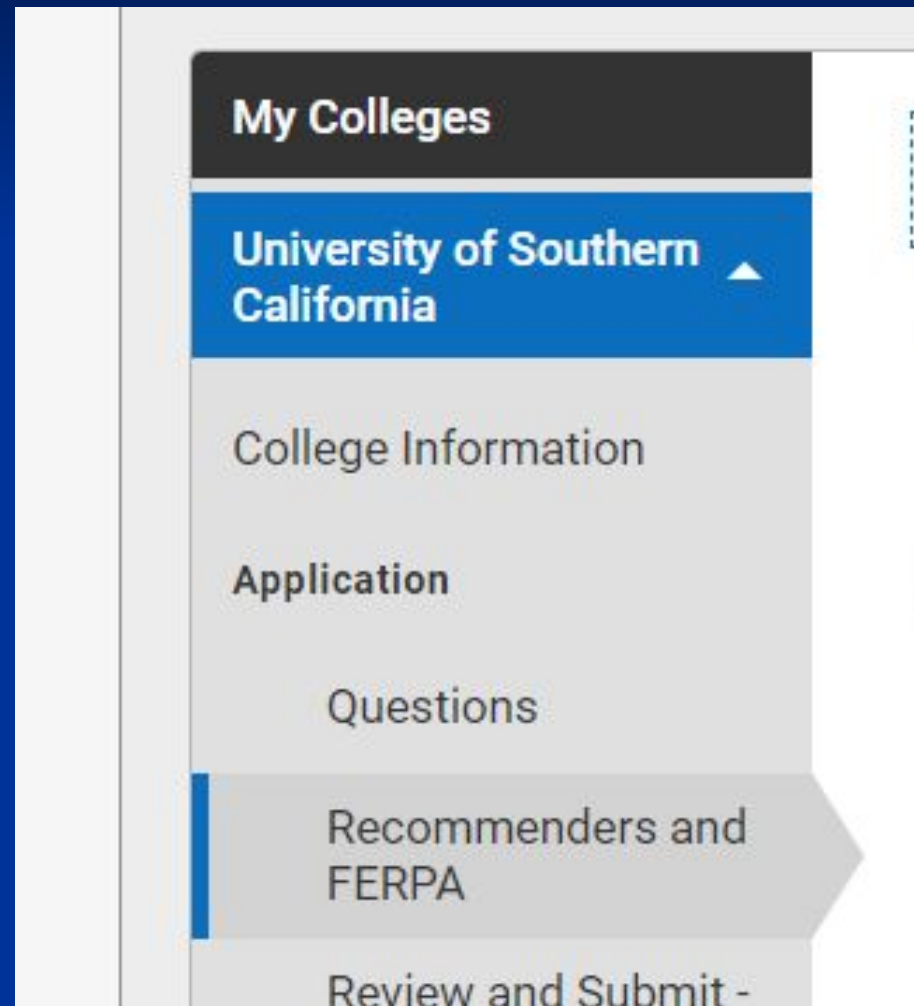

LETTERS OF RECOMMENDATION

Counselor Letter of Recommendation

- Complete senior student/parent questionnaire
- Request counselor as recommender
- Send all required documents in one email:
 - **Resume**
 - **Senior Student/Parent Questionnaire**
 - **College Essay**
- See Mrs. Palino in the front office for appt

**MUST BE AT LEAST 2 WEEKS IN
ADVANCE**

Requesting a Counselor Letter

- Early Action/Early Decision/Rolling:
And highly recruited athletes
 - September 9th -November 1st
- Regular Decision:
 - November 1st and Ongoing

Teacher Letter of Recommendation

- ★ Purpose: Spotlight classroom accomplishments
 - Preferably junior year academic teacher
 - Check colleges for specific requirements
 - Send Teacher LOR packet
 - Send a thank you card! 😊

COMMUNITY COLLEGE

Mrs. Bergen



Community College

- 32% of LBHS students attend
- IVC Matriculation Workshops at LBHS - Senior Seminar 10/16
- October 1 start applying
 - Transfer Admission Guarantee
 - Transcript Placement/assessment
- Can attend local community college of intended university and transfer too!

How to Apply: CC Matriculation

■ Step 1: Orientation

- Completed online after submit application
- Introduced to college programs/policies

■ Step 2: Assessment & Placement

- Based on LBHS Transcript
- May take an assessment test to improve placement

■ Step 3: Advisement

- View test results and form educational plan

■ Step 4: First semester Plan

Senior Seminar October 16th

- ❑ Guest Speakers
- ❑ College app assistance
 - ❑ UC
 - ❑ CSU
 - ❑ Community College
- ❑ Graduation info: Caps/Gowns/Etc.
- ❑ Need to be here! LBHS sports eligibility



College Visits in the CCC

- Insider view of the college and flavor of school
- College rep can “put a face with a name”
- Often the rep is admissions officer for our region
- Chance for students to ask direct questions
- Reps offer contact information and assistance
- Demonstrated interest!

Visitor schedule posted at lbusd.org/lbhscce

FINANCIAL AID

Mrs. Shipp



Financial Aid In a Nutshell

- FAFSA, apply as of Oct. 1st
- Student Aid Report (SAR) showing your Expected Family Contribution (EFC)
- EFC forwarded to colleges who will then determine a financial aid package
 - Combination of grants, loans and work-study.
- The EFC is the same regardless of the cost of the college, but the packages received from each college will vary

More Financial Aid

- CSS Profile - College Scholarship Search Profile is required by approximately 200 private colleges and universities
 - File in October!
- Families can get an estimate of their EFC at any time
 - Net Price Calculator on every institution website
 - FAFSA 4Caster at www.FederalStudentAid.ed.gov

Scholarships

National Scholarship Searches

Fastweb.com, Scholarships.com, Zinch.com,
ScholarshipMonkey.com, CollegeBoard.com, more!

Micro-Scholarships

Raise.me - scholarship and college finder

College & Career Center lbusd.org/lbhscce

Students should check email, website, CCC for
additional opportunities



Laguna Beach High School Scholarship Foundation

LBHSSF (*Laguna Beach High School Scholarship Foundation*)

- Over 140 local scholarships available to only LBHS students
 - Start applying January 2020
- \$429,763 awarded to the Class of 2019
- All LBHS seniors are eligible to apply

See Mrs. Shipp in the College & Career Center!

MORE ON CAMPUS ASSISTANCE

Essay Help

Tracy Van Mil in the Writing Lab



Senior Activities

Mrs. Jones in the Activities Office



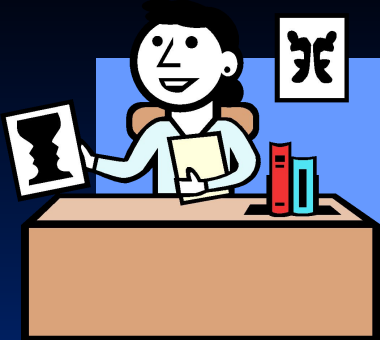

THANK YOU



A-Gk – Mrs. Nichole Rosa
949 497-7750 ext 1211
nrosa@lbusd.org

Gl-O – Mrs. Jeanne Brown
949 497-7750 ext 1208
jbrown@lbusd.org

P-Z – Mrs. Angela Pilon
949 497-7750 ext 1218
apilon@lbusd.org