



## **BND 49 (Proposed )**

West = Shelton Av ~ East = Wall St

North = Salisbury Rd/Foxcroft Ln ~ South = E Raleigh Av

EIMS to Third Creek MS = 86 students

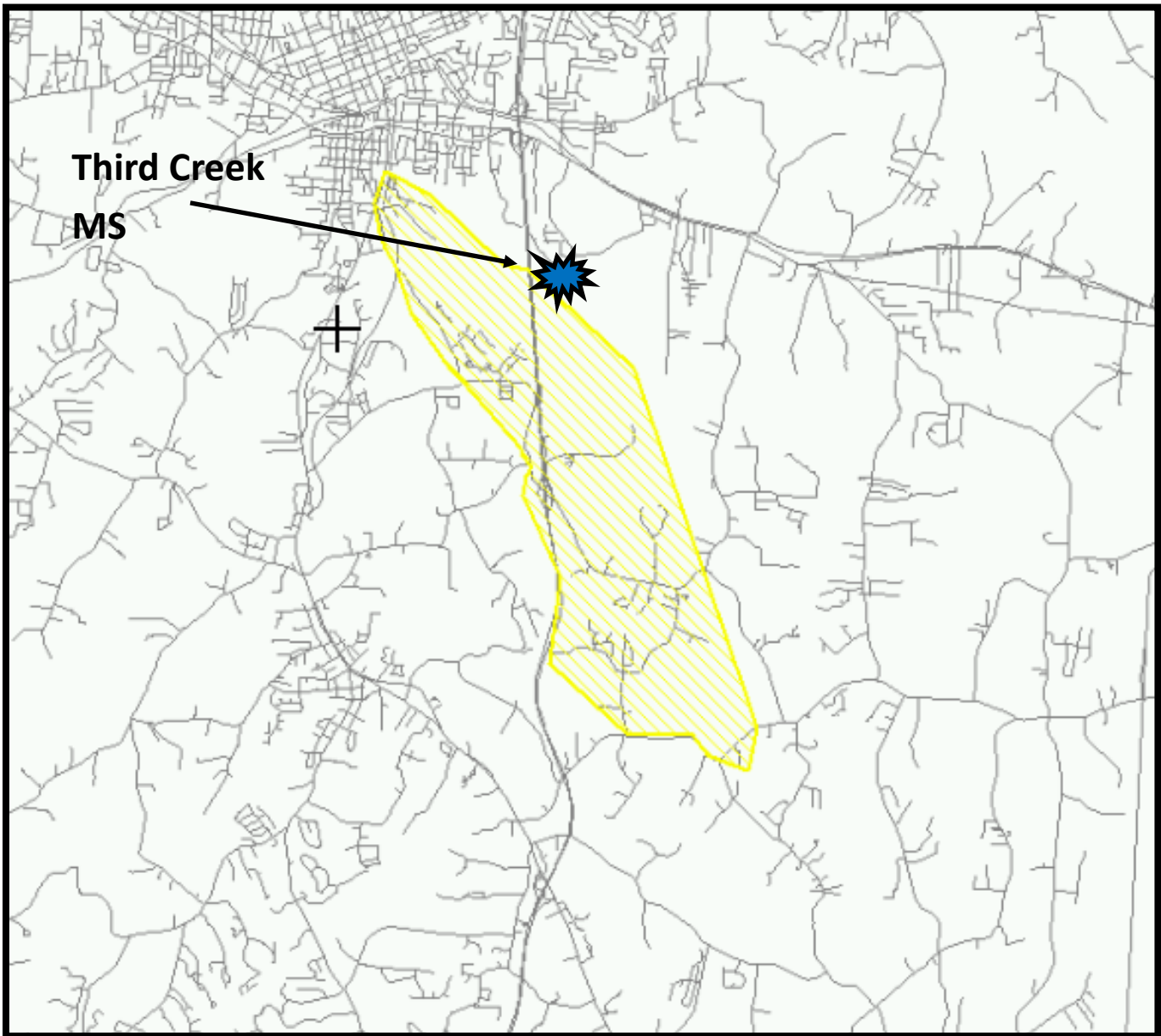

## BND36 (Proposed)

West = Shelton Av ~ East = Shiloh Rd

North = Whites Mills Rd ~ South = Ostwalt Amity Rd

TMS to Third Creek MS = 58 students

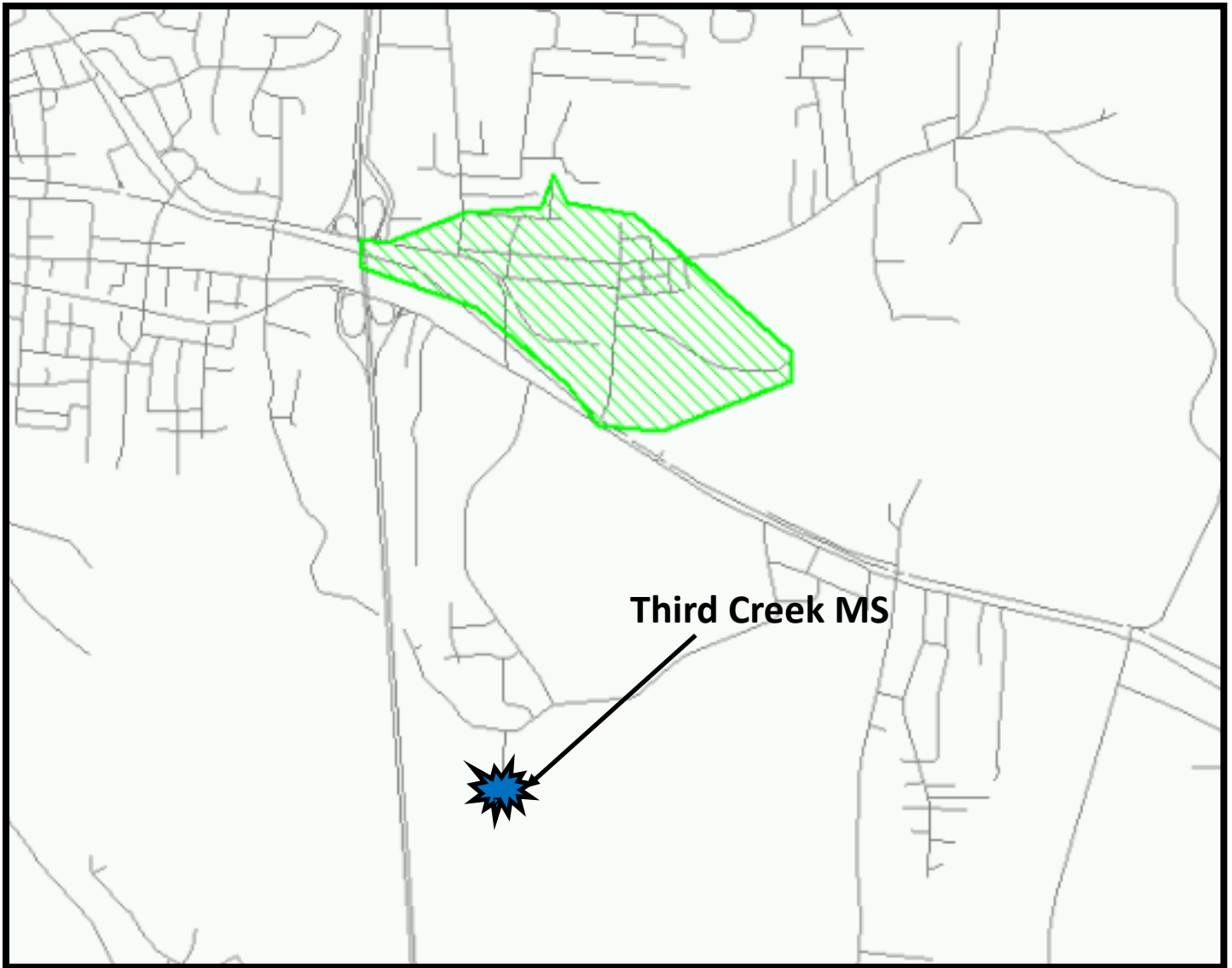

## **BND 40 (Proposed)**

West = Eastside Dr ~ East = Sterling St

North = Unity Dr ~ South = Old Salisbury Rd

EIMS to Third Creek MS = 26 students

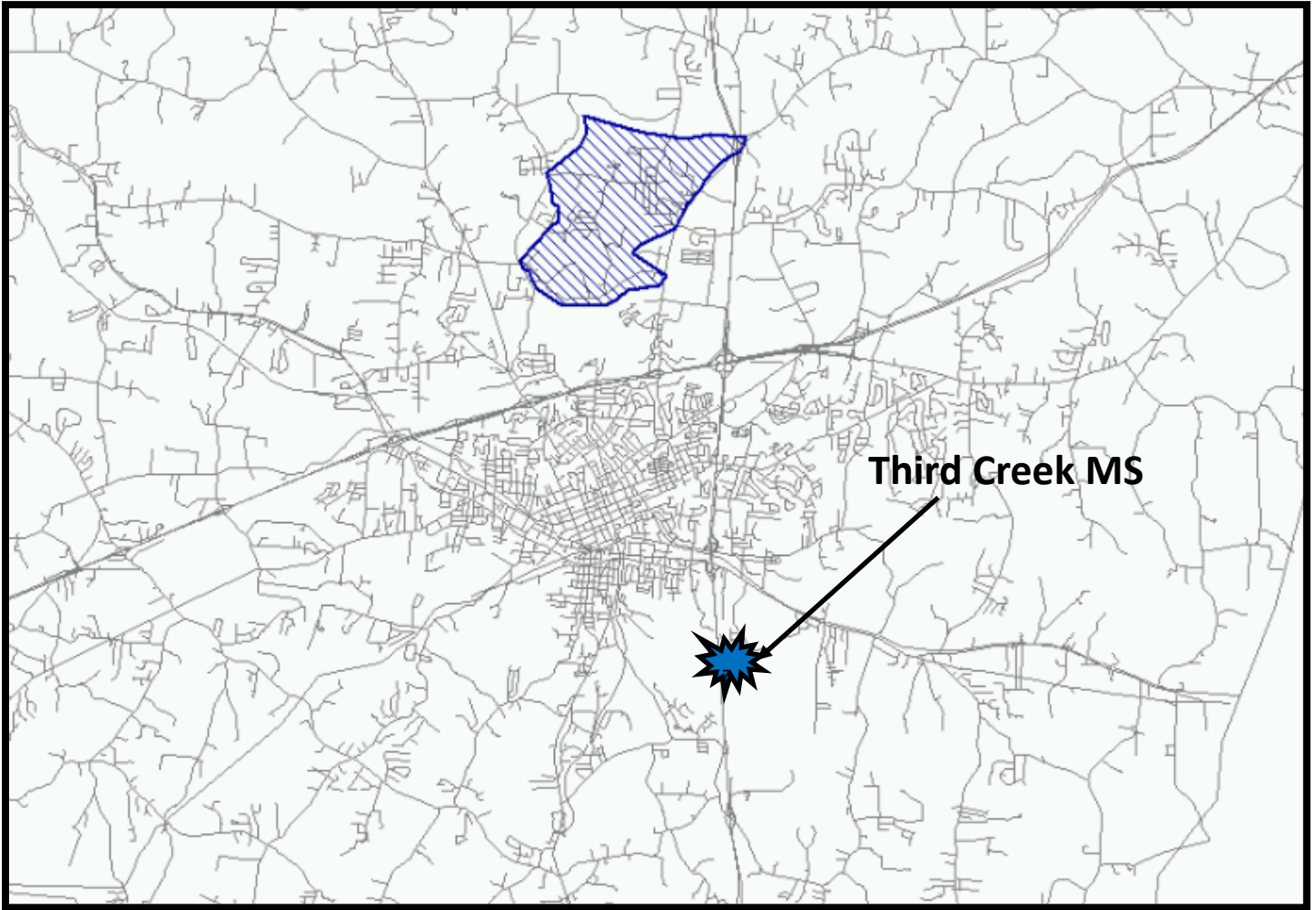

## **BND 37 (Proposed)**

West = Eastside Dr ~ East = Sterling St

North = Unity Dr ~ South = Old Salisbury Rd

EIMS to Third Creek MS = 26 students