

Town Hall

17 October 2018



Agenda

- **Project Update**
- **Project Timeline**
- **Construction Management Plan Presentation**
- **Communication Methodology**
- **Upcoming Town Hall Meetings**
- **Q&A**

Project Update - September

- **Continuation of abandonment activities**
- **Safeway, townhouse, single-family demolition and other miscellaneous site demolition**
 - Noise will be generated with large construction equipment and trucks removing demolition debris from the project site
 - Contractor will utilize water sources, adhering to DOEE approved dust control measures
- **LMS Basement excavation**
 - Noise will be generated with large construction equipment and trucks removing demolition debris from the project site
 - Contractor will utilize water sources, adhering to DOEE approved dust control measures
- **Sheeting and shoring**
 - Noise will be generated with large construction equipment drilling and setting steel piles

Project Update - October

- **Safeway demolition and removal of slab and foundations**
- **Townhouse and single-family house demolition**
 - Adhering to DOEE approved dust control measures, dust will be suppressed with a water spray aimed at the work zone
 - Noise will be generated with large construction equipment and trucks removing demolition debris from the project site and jack-hammering during the removal of slabs and foundations
- **LMS basement excavation**
 - Noise will be generated with large construction equipment and trucks removing demolition debris from the project site
 - Contractor will utilize water sources, adhering to DOEE approved dust control measures
- **Sheeting and shoring (layout, auger holes, and drop in steel piles)**
 - Noise will be generated with large drilling equipment drilling auger holes

Project Timeline



Construction Management Plan



Gensler



CONSTRUCTION MANAGEMENT PLAN GEORGETOWN DAY SCHOOL SCHOOL UNIFICATION PROJECT: NEW LOWER MIDDLE SCHOOL

12 SEPTEMBER 2018

Commitment to Safety

Safety is a commitment, not a drill. For us, safety is more than a habit. It's a mindset each of our team members employ on your project, achieving industry recognition for excellence in safety performance. We hold our partners and our subcontractors to equally demanding standards.

Getting everyone home safely at the end of the day is our highest priority. We hold everyone accountable on every project for the wellbeing of both our staff and our subcontractors. Through continuing education, jobsite inspections and weekly reviews, we provide the training necessary to ensure compliance across the board.

Isolate construction from General Public. Equally important during construction is pedestrian safety. It is important that DAVIS creates an effective barrier enclosing the project site from pedestrian and General Public access. Perimeter safety fencing will be installed at the onset of construction activity, monitored regularly and repaired as necessary. Installation of the perimeter safety fencing provides a physical barrier to protect the General Public, as well as protect on site stored materials. Adequate signage will be installed at construction entrances and along perimeter fencing identifying the enclosed construction area.

General Information

An established School Unification Project web page will provide stakeholders access to pertinent project information. The web page will include an agenda for scheduled neighborhood meetings, updates from such meetings, and locations to submit inquiries regarding the project. All project-related communication will be distributed to the public via this project web page and should be checked regularly by stakeholders. Any and all concerns or questions should be submitted via the project web page for review and distribution to all stakeholders.

Project Website: www.gds.org/schoolunification

Georgetown Day School

Chief Financial Officer – Jeffrey Houser

Project Manager – Kristina Lennox

DAVIS Construction

Senior Project Manager – Chad Oursler

Senior Superintendent – Todd Fritz

Superintendent – Tim Fedder

GreenBench Companies

Vice President – Gary Kressler

Project Manager – Daniel Bonilla

Construction Management Plan

Schedule + Logistics

Construction Schedule

The construction of the new Lower Middle School will commence Summer 2018 and conclude for the start of school September 2020. DAVIS is committed to minimizing construction activity, noise and any disruptions through the duration of the project. Noise control is critical as the project site is in close proximity to the adjacent High School and surrounding community homes. As per Department of Consumer and Regulatory Affairs (DCRA) noise regulations, construction activities will occur between the hours of 7:00am and 7:00pm, Monday through Saturday. Any and all vehicles parked on site outside of these times will do so with engines turned off. There will be no idle engines running outside of the project working hours. DAVIS will remain in open communication with the adjacent High School, coordinating quiet construction times to coordinate with periods of testing at the school throughout the school year. DAVIS is mindful of student arrival/departure times and adjacent community morning/evening commute times, and will coordinate material deliveries outside of these times.

Site Logistics Plan I Construction Staging

The **Site Logistics Plan I Construction Staging Map** is attached for the new Lower Middle School (Exhibit A). As shown, DAVIS will operate within the highlighted area known as the Limits of Disturbance (LOD). Erosion and sediment control measures will be installed in accordance with DCRA approved plans, and perimeter safety fencing installed. Updates to the plan will be uploaded to the project web page as they develop with project progress.

Jobsite Trailers and Jobsite Restrooms

Areas for construction trailers and material laydown have been identified adjacent to the Site Construction Entrance via Ellicott Street. This location has been determined after analyzing the project site, final building size/location and onsite grading. Jobsite trailers will be centrally located, nearby work areas, for easy worker access.

Traffic Management

The traffic management plan has two main goals. First, to route construction traffic in such a way that it reduces traffic to residential streets, and second, to allow for separation of construction traffic/activities from the day-to-day traffic/access to the High School by restricting construction traffic along Davenport Street. The construction traffic route to/from the project site is predominantly by way of Wisconsin Avenue and Ellicott Street. The installation of the new garage entrance along River Road, once completed, will also provide additional access to the High School and assist with non-construction-related traffic flow.

Adjacent Properties and Roadways

43rd Street – Construction traffic will access the site via Ellicott Street, not 43rd Street. When demolishing the 4815 43rd Street residence, access will be from within the project boundary and not 43rd Street. Work is scheduled to replace the existing gate/fence separating the 43rd Street from the GDS property. During this work activity, additional security fencing will be installed to properly secure the project site.

Ellicott Street – Ellicott Street is the main access route to/from the project site. Reference Exhibit A, which identifies the path of travel from Wisconsin Avenue to Ellicott Street to the project site. All construction related traffic will arrive via Wisconsin Avenue, utilizing only the eastern portion of Ellicott

Street, and exit the same. Construction traffic will NOT access the project site via west portion of Ellicott Street.

42nd Street – A secondary (temporary) access point will be established from the project site to 42nd Street. This temporary access point will only be in operation during the mass excavation for the below grade building and will be closed once excavation operations for the building below grade levels are complete. Pedestrian access along 42nd Street will be maintained throughout construction, via existing sidewalk currently between the existing Safeway building and 42nd Street.

Chesapeake Street – Construction traffic will NOT access the project site via Chesapeake Street.

River Road – Construction activity along River Road will occur during the creation of the new entrance to the High School garage. In advance of this work, signage and barricades will be installed to notify general public in accordance with approved traffic control.

43rd Place – Construction traffic will NOT access the project site via 43rd Place.

Site Access

The project site boundary will be secure and not accessible by the public. Site access for construction operations will be provided during each established workday and not on an unlimited basis.

General Jobsite Requirements

Trash Control + Responsibility

Trash will be the responsibility of all persons on site and will be disposed of daily into dumpsters located on site. DAVIS will enforce a weekly ALL HANDS project cleanup which will assist in cleaning jobsite debris for a clean safe working environment. Workers will patrol the project site perimeter during the daily cleanup, ensuring that any debris and/or trash is cleaned and disposed of properly.

Rodent Control

As required by DCRA for RAZE of all buildings, Vector Control will be administered, ensuring any rodents within the existing buildings are properly eradicated. During construction operations DAVIS will continue Vector Control as necessary, in addition to standard jobsite housekeeping. All construction debris, and debris from worker lunches will be confined to the designated break areas and identified dumpster locations. Limiting the locations for worker breaks, with debris/trash confined to the identified zone, will assist in keeping the jobsite clean.

Security + Badging

All persons entering the Project Site are required to display a valid DAVIS hardhat sticker. DAVIS will issue the hard hat sticker to individuals after completion of the Safety Orientation prior to the start of work on their first day. All persons are required to wear issued DAVIS hardhat sticker and visible at ALL times.

Tobacco Use

DAVIS has instituted a zero-tolerance tobacco-free policy on this Project Site. This policy bans tobacco use on the Project Site, Project Entrances and perimeter of the site. Any individuals found in violation of this policy will be escorted from the Project Site for the day and notification will be issued to their employer.

Construction Management Plan

Schedule + Logistics

Construction Schedule

The construction of the new Lower Middle School will commence Summer 2018 and conclude for the

start of
disrupti
proximit
Consum
the hour
of these
project
coordin
school y
morning

Site Lo
The Site
(Exhibit
Disturba
approve
project

Jobsite
Areas fo
Constru
site, fina
areas, fo

Traffic
The traf
reduces
from the
Street. T
Avenue
comple
related t

Schedule + Logistics

Construction Schedule

The construction of the new Lower Middle School will commence Summer 2018 and conclude for the start of school September 2020. DAVIS is committed to minimizing construction activity, noise and any disruptions through the duration of the project. Noise control is critical as the project site is in close proximity to the adjacent High School and surrounding community homes. As per Department of Consumer and Regulatory Affairs (DCRA) noise regulations, construction activities will occur between the hours of 7:00am and 7:00pm, Monday through Saturday. Any and all vehicles parked on site outside of these times will do so with engines turned off. There will be no idle engines running outside of the project working hours. DAVIS will remain in open communication with the adjacent High School, coordinating quiet construction times to coordinate with periods of testing at the school throughout the school year. DAVIS is mindful of student arrival/departure times and adjacent community morning/evening commute times, and will coordinate material deliveries outside of these times.

Adjacent Properties and Roadways

43rd Street – Construction traffic will access the site via Ellicott Street, not 43rd Street. When demolishing the 4815 43rd Street residence, access will be from within the project boundary and not 43rd Street. Work is scheduled to replace the existing gate/fence separating the 43rd street from the GDS property. During this work activity, additional security fencing will be installed to properly secure the project site.

Ellicott Street – Ellicott Street is the main access route to/from the project site. Reference Exhibit A, which identifies the path of travel from Wisconsin Avenue to Ellicott Street to the project site. All construction related traffic will arrive via Wisconsin Avenue, utilizing only the eastern portion of Ellicott

Street, and exit the same. Construction traffic will NOT access the project site via west portion of Ellicott Street.

42nd Street – A secondary (temporary) access point will be established from the project site to 42nd

the below
ls are
existing

street.

w entrance
notify

struction

ers located
jobsite
uring the

g any
DAVIS will
ruction
ntified
e identified

All persons entering the Project Site are required to display a valid DAVIS hardhat sticker. DAVIS will issue the hard hat sticker to individuals after completion of the Safety Orientation prior to the start of work on their first day. All persons are required to wear issued DAVIS hardhat sticker and visible at ALL times.

Tobacco Use

DAVIS has instituted a zero-tolerance tobacco-free policy on this Project Site. This policy bans tobacco use on the Project Site, Project Entrances and perimeter of the site. Any individuals found in violation of this policy will be escorted from the Project Site for the day and notification will be issued to their employer.

Construction Management Plan

Commitment to Safety

Safety is a commitment, not a drill. For us, safety is more than a habit. It's a mindset each of our team members employ on your project, achieving industry recognition for excellence in safety performance. We hold our partners and our subcontractors to equally demanding standards.

Getting everyone home safely at the end of the day is our highest priority. We hold everyone accountable on every project for the wellbeing of both our staff and our subcontractors. Through continuing education, jobsite inspections and weekly reviews, we provide the training necessary to ensure compliance across the board.

Isolate construction from General Public. Equally important during construction is pedestrian safety. It is important that DAVIS creates an effective barrier enclosing the project site from pedestrian and General Public access. Perimeter safety fencing will be installed at the onset of construction activity, monitored regularly and repaired as necessary. Installation of the perimeter safety fencing provides a physical barrier to protect the General Public, as well as protect on site stored materials. Adequate signage will be installed at construction entrances and along perimeter fencing identifying the enclosed construction area.

Commitment to Safety

Safety is a commitment, not a drill. For us, safety is more than a habit. It's a mindset each of our

in safety
standards.

We hold everyone
ors. Through
necessary to

n is pedestrian
te from pedestrian
struction activity,
ncing provides a
rials. Adequate
ying the enclosed

to pertinent project
gs, updates from
ated
be checked
the project web



CONSTRUCTION MANAGEMENT PLAN
**GEORGETOWN DAY SCHOOL
SCHOOL UNIFICATION PROJECT:
NEW LOWER MIDDLE SCHOOL**

12 JULY 2018

Senior Superintendent – Todd Fritz

Superintendent – Tim Fedder

JFW Project Management

President – James Wilson

Project Manager – Janice Calomiris

Construction Management Plan
GDS School Unification Project: New Lower Middle School

3

Construction Management Plan

Schedule + Logistics

Construction Schedule

The construction of the new Lower Middle School will commence Summer 2018 and conclude for the start of school September 2020. DAVIS is committed to minimizing construction activity, noise and any disruptions through the duration of the project. Noise control is critical as the project site is in close proximity to the adjacent High School and surrounding community homes. As per Department of Consumer and Regulatory Affairs (DCRA) noise regulations, construction activities will occur between the hours of 7:00am and 7:00pm, Monday through Saturday. Any and all vehicles parked on site outside of these times will do so with engines turned off. There will be no idle engines running outside of the project working hours. DAVIS will remain in open communication with the adjacent High School,

Street, and exit the same. Construction traffic will NOT access the project site via west portion of Ellicott Street.

42nd Street – A secondary (temporary) access point will be established from the project site to 42nd street. This temporary access point will only be in operation during the mass excavation for the below grade building and will be closed once excavation operations for the building below grade levels are complete. Pedestrian access along 42nd street will be maintained throughout construction, via existing sidewalk currently between the existing Safeway building and 42nd street.

Chesapeake Street – Construction traffic will NOT access the project site via Chesapeake street.

River Road – Construction activity along River Road will occur during the creation of the new entrance

Site Logistics Plan I Construction Staging

The **Site Logistics Plan I Construction Staging Map** is attached for the new Lower Middle School (Exhibit A). As shown, DAVIS will operate within the highlighted area known as the Limits of Disturbance (LOD). Erosion and sediment control measures will be installed in accordance with DCRA approved plans, and perimeter safety fencing installed. Updates to the plan will be uploaded to the project web page as they develop with project progress.

The traffic management plan has two main goals. First, to route construction traffic in such a way that it reduces traffic to residential streets, and second, allowing for separation of construction traffic/activities from the day-to-day traffic/access to the High School by restricting construction traffic along Davenport Street. The construction traffic route to/from the project site is predominantly by way of Wisconsin Avenue and Ellicott Street. The installation of the new garage entrance along River Road, once completed, will also provide additional access to the High School and assist with non-construction-related traffic flow.

Adjacent Properties and Roadways

43rd Street – Construction traffic will access the site via Ellicott Street, not 43rd Street. When demolishing the 4815 43rd Street residence, access will be from within the project boundary and not 43rd Street. Work is scheduled to replace the existing gate/fence separating the 43rd street from the GDS property. During this work activity, additional security fencing will be installed to properly secure the project site.

Ellicott Street – Ellicott Street is the main access route to/from the project site. Reference Exhibit A, which identifies the path of travel from Wisconsin Avenue to Ellicott Street to the project site. All construction related traffic will arrive via Wisconsin Avenue, utilizing only the eastern portion of Ellicott

not required by DCRA that to use on all buildings. Vector Control will be administered, ensuring any rodents within the existing buildings are properly eradicated. During construction operations DAVIS will continue Vector Control as necessary, in addition to standard jobsite housekeeping. All construction debris, and debris from worker lunches will be confined to the designated break areas and identified dumpster locations. Limiting the locations for worker breaks, with debris/trash confined to the identified zone, will assist in keeping the jobsite clean.

Security + Badging

All persons entering the Project Site are required to display a valid DAVIS hardhat sticker. DAVIS will issue the hard hat sticker to individuals after completion of the Safety Orientation prior to the start of work on their first day. All persons are required to wear issued DAVIS hardhat sticker and visible at ALL times.

Tobacco Use

DAVIS has instituted a zero-tolerance tobacco-free policy on this Project Site. This policy bans tobacco use on the Project Site, Project Entrances and perimeter of the site. Any individuals found in violation of this policy will be escorted from the Project Site for the day and notification will be issued to their employer.

Site Logistics Plan | Construction Staging Plan

 Construction Traffic Entering Project Site

 Construction Traffic Exiting Project Site

 Construction Fence - Building, Garage/Athletic Field, and Site Work

 Construction Fence - Utility, Sitework, Retaining Wall and Track Improvements

 Construction Trailer

 Material Laydown Area

 Site Entrance

 Temporary Entrance During Mass Excavation

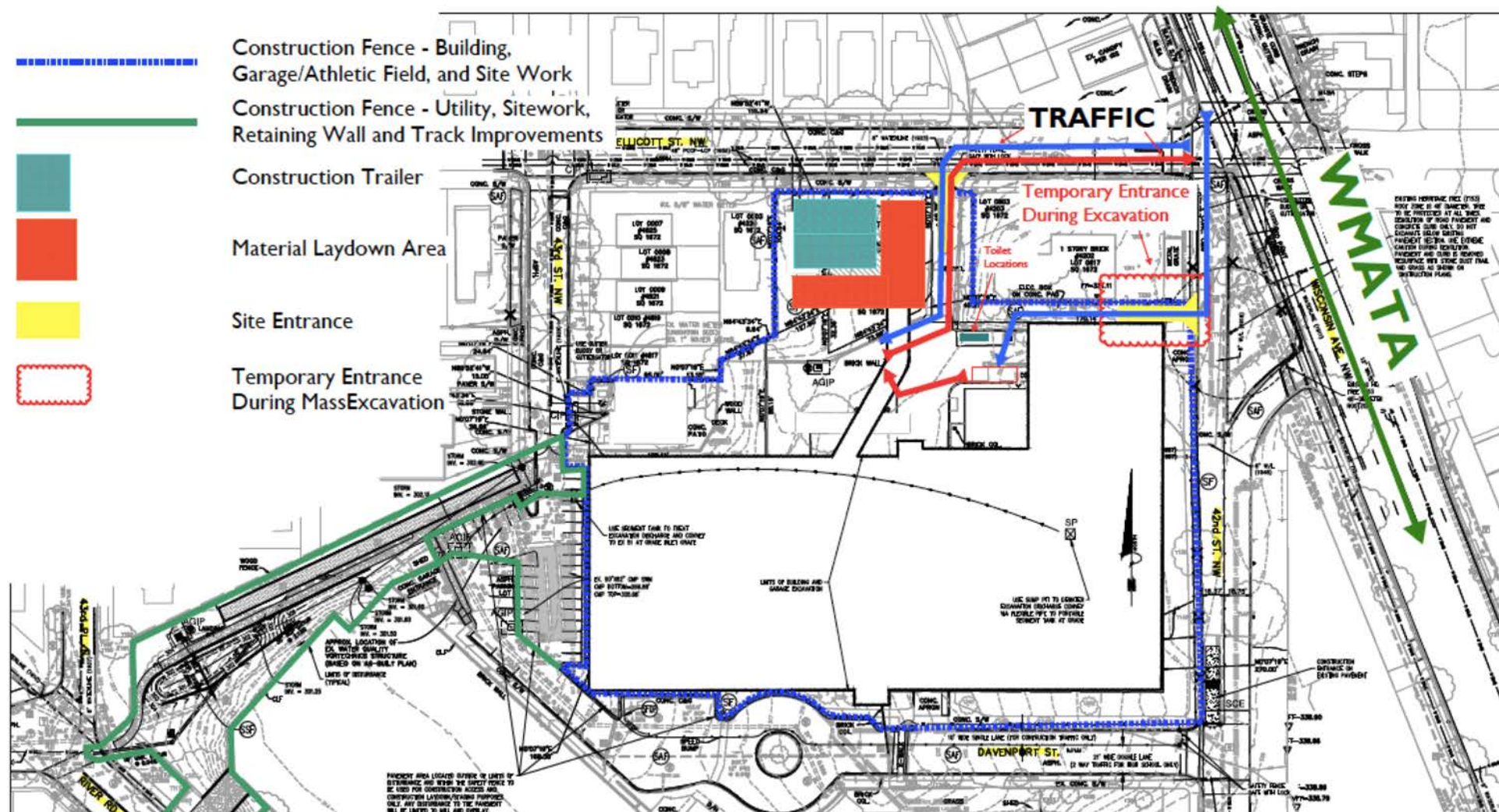

Construction Management Plan

Schedule + Logistics

Construction Schedule

The construction of the new Lower Middle School will commence Summer 2018 and conclude for the start of school September 2020. DAVIS is committed to minimizing construction activity, noise and any disruptions through the duration of the project. Noise control is critical as the project site is in close proximity to the adjacent High School and surrounding community homes. As per Department of Consumer and Regulatory Affairs (DCRA) noise regulations, construction activities will occur between the hours of 7:00am and 7:00pm, Monday through Saturday. Any and all vehicles parked on site outside of these times will do so with engines turned off. There will be no idle engines running outside of the project working hours. DAVIS will remain in open communication with the adjacent High School, coordinating quiet construction times to coordinate with periods of testing at the school throughout the school year. DAVIS will install a fence around the construction site to ensure safety.

Street, and exit the same. Construction traffic will NOT access the project site via west portion of Ellicott Street.

42nd Street – A secondary (temporary) access point will be established from the project site to 42nd street. This temporary access point will only be in operation during the mass excavation for the below grade building and will be closed once excavation operations for the building below grade levels are complete. Pedestrian access along 42nd street will be maintained throughout construction, via existing sidewalk currently between the existing Safeway building and 42nd street.

Chesapeake Street – Construction traffic will NOT access the project site via Chesapeake street.

River Road – Construction activity along River Road will occur during the creation of the new entrance to the High School garage. In advance of this work, signage and barricades will be installed to notify

Jobsite Trailers and Jobsite Restrooms

Areas for construction trailers and material laydown have been identified adjacent to the Site Construction Entrance via Ellicott Street. This location has been determined after analyzing the project site, final building size/location and onsite grading. Jobsite trailers will be centrally located, nearby work areas, for easy worker access.

Traffic Management

The traffic management plan has two main goals. First, to route construction traffic in such a way that it reduces traffic to residential streets, and second, allowing for separation of construction traffic/activities from the day-to-day traffic/access to the High School by restricting construction traffic along Davenport Street. The construction traffic route to/from the project site is predominantly by way of Wisconsin Avenue and Ellicott Street. The installation of the new garage entrance along River Road, once completed, will also provide additional access to the High School and assist with non-construction-related traffic flow.

Adjacent Properties and Roadways

43rd Street – Construction traffic will access the site via Ellicott Street, not 43rd Street. When demolishing the 4815 43rd Street residence, access will be from within the project boundary and not 43rd Street. Work is scheduled to replace the existing gate/fence separating the 43rd street from the GDS property. During this work activity, additional security fencing will be installed to properly secure the project site.

Ellicott Street – Ellicott Street is the main access route to/from the project site. Reference Exhibit A, which identifies the path of travel from Wisconsin Avenue to Ellicott Street to the project site. All construction related traffic will arrive via Wisconsin Avenue, utilizing only the eastern portion of Ellicott

Rodent Control

As required by DCRA for RAZE of all buildings, Vector Control will be administered, ensuring any rodents within the existing buildings are properly eradicated. During construction operations DAVIS will continue Vector Control as necessary, in addition to standard jobsite housekeeping. All construction debris, and debris from worker lunches will be confined to the designated break areas and identified dumpster locations. Limiting the locations for worker breaks, with debris/trash confined to the identified zone, will assist in keeping the jobsite clean.

Security + Badging

All persons entering the Project Site are required to display a valid DAVIS hardhat sticker. DAVIS will issue the hard hat sticker to individuals after completion of the Safety Orientation prior to the start of work on their first day. All persons are required to wear issued DAVIS hardhat sticker and visible at ALL times.

Tobacco Use

DAVIS has instituted a zero-tolerance tobacco-free policy on this Project Site. This policy bans tobacco use on the Project Site, Project Entrances and perimeter of the site. Any individuals found in violation of this policy will be escorted from the Project Site for the day and notification will be issued to their employer.

Construction Management Plan

Schedule + Logistics

Construction Schedule

The construction of the new Lower Middle School will commence Summer 2018 and conclude for the start of school September 2020. DAVIS is committed to minimizing construction activity, noise and any disruptions through the duration of the project. Noise control is critical as the project site is in close proximity to the adjacent High School and surrounding community homes. As per Department of Consumer and Regulatory Affairs (DCRA) noise regulations, construction activities will occur between the hours of 7:00am and 7:00pm, Monday through Saturday. Any and all vehicles parked on site outside

Street, and exit the same. Construction traffic will NOT access the project site via west portion of Ellicott Street.

42nd Street – A secondary (temporary) access point will be established from the project site to 42nd street. This temporary access point will only be in operation during the mass excavation for the below grade building and will be closed once excavation operations for the building below grade levels are complete. Pedestrian access along 42nd street will be maintained throughout construction, via existing sidewalk currently between the existing Safeway building and 42nd street.

Traffic Management

The traffic management plan has two main goals. First, to route construction traffic in such a way that it reduces traffic to residential streets, and second, to allow for separation of construction traffic/activities from the day-to-day traffic/access to the High School by restricting construction traffic along Davenport Street. The construction traffic route to/from the project site is predominantly by way of Wisconsin Avenue and Ellicott Street. The installation of the new garage entrance along River Road, once completed, will also provide additional access to the High School and assist with non-construction-related traffic flow.

Street. The construction traffic route to/from the project site is predominantly by way of Wisconsin Avenue and Ellicott Street. The installation of the new garage entrance along River Road, once completed, will also provide additional access to the High School and assist with non-construction-related traffic flow.

Adjacent Properties and Roadways

43rd Street – Construction traffic will access the site via Ellicott Street, not 43rd Street. When demolishing the 4815 43rd Street residence, access will be from within the project boundary and not 43rd Street. Work is scheduled to replace the existing gate/fence separating the 43rd street from the GDS property. During this work activity, additional security fencing will be installed to properly secure the project site.

Ellicott Street – Ellicott Street is the main access route to/from the project site. Reference Exhibit A, which identifies the path of travel from Wisconsin Avenue to Ellicott Street to the project site. All construction related traffic will arrive via Wisconsin Avenue, utilizing only the eastern portion of Ellicott

debris, and debris from worker lunches will be confined to the designated break areas and identified dumpster locations. Limiting the locations for worker breaks, with debris/trash confined to the identified zone, will assist in keeping the jobsite clean.

Security + Badging

All persons entering the Project Site are required to display a valid DAVIS hardhat sticker. DAVIS will issue the hard hat sticker to individuals after completion of the Safety Orientation prior to the start of work on their first day. All persons are required to wear issued DAVIS hardhat sticker and visible at ALL times.

Tobacco Use

DAVIS has instituted a zero-tolerance tobacco-free policy on this Project Site. This policy bans tobacco use on the Project Site, Project Entrances and perimeter of the site. Any individuals found in violation of this policy will be escorted from the Project Site for the day and notification will be issued to their employer.

Construction Management Plan

Schedule + Logistics

Construction Schedule

The construction of the new start of school September 20 disruptions through the duration of the project. The proximity to the adjacent High School and Consumer and Regulatory Affairs will do so with project working hours. DAVIS is coordinating quiet construction school year. DAVIS is mindful of morning/evening commute times.

Site Logistics Plan I Construction

The Site Logistics Plan I Construction (Exhibit A). As shown, DAVIS Disturbance (LOD). Erosion approved plans, and perimeter project web page as they develop.

Jobsite Trailers and Jobsite

Areas for construction trailers. Construction Entrance via Ellicott Street, final building size/location areas, for easy worker access.

Traffic Management

The traffic management plan reduces traffic to residential areas from the day-to-day traffic on Ellicott Street. The construction traffic on Ellicott Street and Ellicott Street. Traffic completed, will also provide related traffic flow.

Adjacent Properties and

43rd Street – Construction demolishing the 4815 43rd Street. Work is scheduled to property. During this work a project site.

Ellicott Street – Ellicott Street

which identifies the path of construction related traffic will

Adjacent Properties and Roadways

43rd Street – Construction traffic will access the site via Ellicott Street, not 43rd Street. When demolishing the 4815 43rd Street residence, access will be from within the project boundary and not 43rd Street. Work is scheduled to replace the existing gate/fence separating the 43rd street from the GDS property. During this work activity, additional security fencing will be installed to properly secure the project site.

Ellicott Street – Ellicott Street is the main access route to/from the project site. Reference Exhibit A, which identifies the path of travel from Wisconsin Avenue to Ellicott Street to the project site. All construction related traffic will arrive via Wisconsin Avenue, utilizing only the eastern portion of Ellicott

Street, and exit the same. Construction traffic will NOT access the project site via west portion of Ellicott Street.

42nd Street – A secondary (temporary) access point will be established from the project site to 42nd street. This temporary access point will only be in operation during the mass excavation for the below grade building and will be closed once excavation operations for the building below grade levels are complete. Pedestrian access along 42nd street will be maintained throughout construction, via existing sidewalk currently between the existing Safeway building and 42nd street.

Chesapeake Street – Construction traffic will NOT access the project site via Chesapeake street.

River Road – Construction activity along River Road will occur during the creation of the new entrance to the High School garage. In advance of this work, signage and barricades will be installed to notify general public in accordance with approved traffic control.

43rd Place – Construction traffic will NOT access the project site via 43rd Place.

Construction Management Plan

Schedule + Logistics

Construction Schedule

The construction of the new Lower Middle School will commence Summer 2018 and conclude for the start of school September 2020. DAVIS is committed to minimizing construction activity, noise and any disruptions through the duration of the project. Noise control is critical as the project site is in close proximity to the adjacent High School and surrounding community homes. As per Department of Consumer and Regulatory Affairs (DCRA) noise regulations, construction activities will occur between the hours of 7:00am and 7:00pm, Monday through Saturday. Any and all vehicles parked on site outside of these times will do so with engines turned off. There will be no idle engines running outside of the project working hours. DAVIS will remain in open communication with the adjacent High School, coordinating quiet construction times to coordinate with periods of testing at the school throughout the school year. DAVIS is mindful of student arrival/departure times and adjacent community morning/evening commute times, and will coordinate material deliveries outside of these times.

Site Location: Block C, 43rd Street, River Road

Street, and exit the same. Construction traffic will NOT access the project site via west portion of Ellicott Street.

42nd Street – A secondary (temporary) access point will be established from the project site to 42nd street. This temporary access point will only be in operation during the mass excavation for the below grade building and will be closed once excavation operations for the building below grade levels are complete. Pedestrian access along 42nd street will be maintained throughout construction, via existing sidewalk currently between the existing Safeway building and 42nd street.

Chesapeake Street – Construction traffic will NOT access the project site via Chesapeake street.

River Road – Construction activity along River Road will occur during the creation of the new entrance to the High School garage. In advance of this work, signage and barricades will be installed to notify general public in accordance with approved traffic control.

43rd Place – Construction traffic will NOT access the project site via 43rd Place.

Site Access

The project site boundary will be secure and not accessible by the public. Site access for construction operations will be provided during each established workday and not on an unlimited basis.

site, final building size/location and onsite grading. Jobsite trailers will be centrally located, nearby work areas, for easy worker access.

Traffic Management

The traffic management plan has two main goals. First, to route construction traffic in such a way that it reduces traffic to residential streets, and second, allowing for separation of construction traffic/activities from the day-to-day traffic/access to the High School by restricting construction traffic along Davenport Street. The construction traffic route to/from the project site is predominantly by way of Wisconsin Avenue and Ellicott Street. The installation of the new garage entrance along River Road, once completed, will also provide additional access to the High School and assist with non-construction-related traffic flow.

Adjacent Properties and Roadways

43rd Street – Construction traffic will access the site via Ellicott Street, not 43rd Street. When demolishing the 4815 43rd Street residence, access will be from within the project boundary and not 43rd Street. Work is scheduled to replace the existing gate/fence separating the 43rd street from the GDS property. During this work activity, additional security fencing will be installed to properly secure the project site.

Ellicott Street – Ellicott Street is the main access route to/from the project site. Reference Exhibit A, which identifies the path of travel from Wisconsin Avenue to Ellicott Street to the project site. All construction related traffic will arrive via Wisconsin Avenue, utilizing only the eastern portion of Ellicott

debris for a clean safe working environment. Workers will patrol the project site perimeter during the daily cleanup, ensuring that any debris and/or trash is cleaned and disposed of properly.

Rodent Control

As required by DCRA for RAZE of all buildings, Vector Control will be administered, ensuring any rodents within the existing buildings are properly eradicated. During construction operations DAVIS will continue Vector Control as necessary, in addition to standard jobsite housekeeping. All construction debris, and debris from worker lunches will be confined to the designated break areas and identified dumpster locations. Limiting the locations for worker breaks, with debris/trash confined to the identified zone, will assist in keeping the jobsite clean.

Security + Badging

All persons entering the Project Site are required to display a valid DAVIS hardhat sticker. DAVIS will issue the hard hat sticker to individuals after completion of the Safety Orientation prior to the start of work on their first day. All persons are required to wear issued DAVIS hardhat sticker and visible at ALL times.

Tobacco Use

DAVIS has instituted a zero-tolerance tobacco-free policy on this Project Site. This policy bans tobacco use on the Project Site, Project Entrances and perimeter of the site. Any individuals found in violation of this policy will be escorted from the Project Site for the day and notification will be issued to their employer.

Construction Management Plan

Schedule + Logistics

Construction Schedule

The construction of the new Lower Middle School will commence Summer 2018 and conclude for the start of school September 2020. DAVIS is committed to minimizing construction activity, noise and any disruptions through the duration of the project. Noise control is critical as the project site is in close proximity to the adjacent High School and surrounding community homes. As per Department of Consumer and Regulatory Affairs (DCRA) noise regulations, construction activities will occur between the hours of 7:00am and 7:00pm, Monday through Saturday. Any and all vehicles parked on site outside of these times will do so with engines turned off. There will be no idle engines running outside of the project working hours. DAVIS will remain in open communication with the adjacent High School,

Street, and exit the same. Construction traffic will NOT access the project site via west portion of Ellicott Street.

42nd Street – A secondary (temporary) access point will be established from the project site to 42nd street. This temporary access point will only be in operation during the mass excavation for the below grade building and will be closed once excavation operations for the building below grade levels are complete. Pedestrian access along 42nd street will be maintained throughout construction, via existing sidewalk currently between the existing Safeway building and 42nd street.

Chesapeake Street – Construction traffic will NOT access the project site via Chesapeake street.

River Road – Construction activity along River Road will occur during the creation of the new entrance

General Jobsite Requirements

Trash Control + Responsibility

Trash will be the responsibility of all persons on site and will be disposed of daily into dumpsters located on site. DAVIS will enforce a weekly ALL HANDS project cleanup which will assist in cleaning jobsite debris for a clean safe working environment. Workers will patrol the project site perimeter during the daily cleanup, ensuring that any debris and/or trash is cleaned and disposed of properly.

The traffic management plan has two main goals. First, to route construction traffic in such a way that it reduces traffic to residential streets, and second, allowing for separation of construction traffic/activities from the day-to-day traffic/access to the High School by restricting construction traffic along Davenport Street. The construction traffic route to/from the project site is predominantly by way of Wisconsin Avenue and Ellicott Street. The installation of the new garage entrance along River Road, once completed, will also provide additional access to the High School and assist with non-construction-related traffic flow.

Adjacent Properties and Roadways

43rd Street – Construction traffic will access the site via Ellicott Street, not 43rd Street. When demolishing the 4815 43rd Street residence, access will be from within the project boundary and not 43rd Street. Work is scheduled to replace the existing gate/fence separating the 43rd street from the GDS property. During this work activity, additional security fencing will be installed to properly secure the project site.

Ellicott Street – Ellicott Street is the main access route to/from the project site. Reference Exhibit A, which identifies the path of travel from Wisconsin Avenue to Ellicott Street to the project site. All construction related traffic will arrive via Wisconsin Avenue, utilizing only the eastern portion of Ellicott

As required by DCRA for RAZE of all buildings, Vector Control will be administered, ensuring any rodents within the existing buildings are properly eradicated. During construction operations DAVIS will continue Vector Control as necessary, in addition to standard jobsite housekeeping. All construction debris, and debris from worker lunches will be confined to the designated break areas and identified dumpster locations. Limiting the locations for worker breaks, with debris/trash confined to the identified zone, will assist in keeping the jobsite clean.

Security + Badging

All persons entering the Project Site are required to display a valid DAVIS hardhat sticker. DAVIS will issue the hard hat sticker to individuals after completion of the Safety Orientation prior to the start of work on their first day. All persons are required to wear issued DAVIS hardhat sticker and visible at ALL times.

Tobacco Use

DAVIS has instituted a zero-tolerance tobacco-free policy on this Project Site. This policy bans tobacco use on the Project Site, Project Entrances and perimeter of the site. Any individuals found in violation of this policy will be escorted from the Project Site for the day and notification will be issued to their employer.

Construction Management Plan

Schedule + Logistics

Construction Schedule

The construction of the new Lower Middle School will commence Summer 2018 and conclude for the start of school September 2020. DAVIS is committed to minimizing construction activity, noise and any disruptions through the duration of the project. Noise control is critical as the project site is in close proximity to the adjacent High School and surrounding community homes. As per Department of Consumer and Regulatory Affairs (DCRA) noise regulations, construction activities will occur between the hours of 7:00am and 7:00pm, Monday through Saturday. Any and all vehicles parked on site outside of these times will do so with engines turned off. There will be no idle engines running outside of the project working hours. DAVIS will remain in open communication with the adjacent High School,

Street, and exit the same. Construction traffic will NOT access the project site via west portion of Ellicott Street.

42nd Street – A secondary (temporary) access point will be established from the project site to 42nd street. This temporary access point will only be in operation during the mass excavation for the below grade building and will be closed once excavation operations for the building below grade levels are complete. Pedestrian access along 42nd street will be maintained throughout construction, via existing sidewalk currently between the existing Safeway building and 42nd street.

Chesapeake Street – Construction traffic will NOT access the project site via Chesapeake street.

River Road – Construction activity along River Road will occur during the creation of the new entrance

Rodent Control

As required by DCRA for RAZE of all buildings, Vector Control will be administered, ensuring any rodents within the existing buildings are properly eradicated. During construction operations DAVIS will continue Vector Control as necessary, in addition to standard jobsite housekeeping. All construction debris, and debris from worker lunches will be confined to the designated break areas and identified dumpster locations. Limiting the locations for worker breaks, with debris/trash confined to the identified zone, will assist in keeping the jobsite clean.

The traffic management plan has two main goals. First, to route construction traffic in such a way that it reduces traffic to residential streets, and second, allowing for separation of construction traffic/activities from the day-to-day traffic/access to the High School by restricting construction traffic along Davenport Street. The construction traffic route to/from the project site is predominantly by way of Wisconsin Avenue and Ellicott Street. The installation of the new garage entrance along River Road, once completed, will also provide additional access to the High School and assist with non-construction-related traffic flow.

Adjacent Properties and Roadways

43rd Street – Construction traffic will access the site via Ellicott Street, not 43rd Street. When demolishing the 4815 43rd Street residence, access will be from within the project boundary and not 43rd Street. Work is scheduled to replace the existing gate/fence separating the 43rd street from the GDS property. During this work activity, additional security fencing will be installed to properly secure the project site.

Ellicott Street – Ellicott Street is the main access route to/from the project site. Reference Exhibit A, which identifies the path of travel from Wisconsin Avenue to Ellicott Street to the project site. All construction related traffic will arrive via Wisconsin Avenue, utilizing only the eastern portion of Ellicott

rodents within the existing buildings are properly eradicated. During construction operations DAVIS will continue Vector Control as necessary, in addition to standard jobsite housekeeping. All construction debris, and debris from worker lunches will be confined to the designated break areas and identified dumpster locations. Limiting the locations for worker breaks, with debris/trash confined to the identified zone, will assist in keeping the jobsite clean.

Security + Badging

All persons entering the Project Site are required to display a valid DAVIS hardhat sticker. DAVIS will issue the hard hat sticker to individuals after completion of the Safety Orientation prior to the start of work on their first day. All persons are required to wear issued DAVIS hardhat sticker and visible at ALL times.

Tobacco Use

DAVIS has instituted a zero-tolerance tobacco-free policy on this Project Site. This policy bans tobacco use on the Project Site, Project Entrances and perimeter of the site. Any individuals found in violation of this policy will be escorted from the Project Site for the day and notification will be issued to their employer.

Construction Management Plan

Schedule + Logistics

Construction Schedule

The construction of the new Lower Middle School will commence Summer 2018 and conclude for the start of school September 2020. DAVIS is committed to minimizing construction activity, noise and any disruptions through the duration of the project. Noise control is critical as the project site is in close proximity to the adjacent High School and surrounding community homes. As per Department of Consumer and Regulatory Affairs (DCRA) noise regulations, construction activities will occur between the hours of 7:00am and 7:00pm, Monday through Saturday. Any and all vehicles parked on site outside of these times will do so with engines turned off. There will be no idle engines running outside of the project working hours. DAVIS will remain in open communication with the adjacent High School, coordinating quiet construction times to coordinate with periods of testing at the school throughout the school year. DAVIS is mindful of student arrival/departure times and adjacent community

Street, and exit the same. Construction traffic will NOT access the project site via west portion of Ellicott Street.

42nd Street – A secondary (temporary) access point will be established from the project site to 42nd street. This temporary access point will only be in operation during the mass excavation for the below grade building and will be closed once excavation operations for the building below grade levels are complete. Pedestrian access along 42nd street will be maintained throughout construction, via existing sidewalk currently between the existing Safeway building and 42nd street.

Chesapeake Street – Construction traffic will NOT access the project site via Chesapeake street.

River Road – Construction activity along River Road will occur during the creation of the new entrance to the High School garage. In advance of this work, signage and barricades will be installed to notify general public in accordance with approved traffic control.

Security + Badging

All persons entering the Project Site are required to display a valid DAVIS hardhat sticker. DAVIS will issue the hard hat sticker to individuals after completion of the Safety Orientation prior to the start of work on their first day. All persons are required to wear issued DAVIS hardhat sticker and visible at ALL times.

Traffic Management

The traffic management plan has two main goals. First, to route construction traffic in such a way that it reduces traffic to residential streets, and second, allowing for separation of construction traffic/activities from the day-to-day traffic/access to the High School by restricting construction traffic along Davenport Street. The construction traffic route to/from the project site is predominantly by way of Wisconsin Avenue and Ellicott Street. The installation of the new garage entrance along River Road, once completed, will also provide additional access to the High School and assist with non-construction-related traffic flow.

Adjacent Properties and Roadways

43rd Street – Construction traffic will access the site via Ellicott Street, not 43rd Street. When demolishing the 4815 43rd Street residence, access will be from within the project boundary and not 43rd Street. Work is scheduled to replace the existing gate/fence separating the 43rd street from the GDS property. During this work activity, additional security fencing will be installed to properly secure the project site.

Ellicott Street – Ellicott Street is the main access route to/from the project site. Reference Exhibit A, which identifies the path of travel from Wisconsin Avenue to Ellicott Street to the project site. All construction related traffic will arrive via Wisconsin Avenue, utilizing only the eastern portion of Ellicott

Rodent Control

As required by DCRA for RAZE of all buildings, Vector Control will be administered, ensuring any rodents within the existing buildings are properly eradicated. During construction operations DAVIS will continue Vector Control as necessary, in addition to standard jobsite housekeeping. All construction debris, and debris from worker lunches will be confined to the designated break areas and identified dumpster locations. Limiting the locations for worker breaks, with debris/trash confined to the identified zone, will assist in keeping the jobsite clean.

Security + Badging

All persons entering the Project Site are required to display a valid DAVIS hardhat sticker. DAVIS will issue the hard hat sticker to individuals after completion of the Safety Orientation prior to the start of work on their first day. All persons are required to wear issued DAVIS hardhat sticker and visible at ALL times.

Tobacco Use

DAVIS has instituted a zero-tolerance tobacco-free policy on this Project Site. This policy bans tobacco use on the Project Site, Project Entrances and perimeter of the site. Any individuals found in violation of this policy will be escorted from the Project Site for the day and notification will be issued to their employer.

Construction Management Plan

Schedule + Logistics

Construction Schedule

The construction of the new Lower Middle School will commence Summer 2018 and conclude for the start of school September 2020. DAVIS is committed to minimizing construction activity, noise and any disruptions through the duration of the project. Noise control is critical as the project site is in close proximity to the adjacent High School and surrounding community homes. As per Department of Consumer and Regulatory Affairs (DCRA) noise regulations, construction activities will occur between the hours of 7:00am and 7:00pm, Monday through Saturday. Any and all vehicles parked on site outside of these times will do so with engines turned off. There will be no idle engines running outside of the project working hours. DAVIS will remain in open communication with the adjacent High School, coordinating quiet construction times to coordinate with periods of testing at the school throughout the school year. DAVIS is mindful of student arrival/departure times and adjacent community

Street, and exit the same. Construction traffic will NOT access the project site via west portion of Ellicott Street.

42nd Street – A secondary (temporary) access point will be established from the project site to 42nd street. This temporary access point will only be in operation during the mass excavation for the below grade building and will be closed once excavation operations for the building below grade levels are complete. Pedestrian access along 42nd street will be maintained throughout construction, via existing sidewalk currently between the existing Safeway building and 42nd street.

Chesapeake Street – Construction traffic will NOT access the project site via Chesapeake street.

River Road – Construction activity along River Road will occur during the creation of the new entrance to the High School garage. In advance of this work, signage and barricades will be installed to notify general public in accordance with approved traffic control.

Tobacco Use

DAVIS has instituted a zero-tolerance tobacco-free policy on this Project Site. This policy bans tobacco use on the Project Site, Project Entrances and perimeter of the site. Any individuals found in violation of this policy will be escorted from the Project Site for the day and notification will be issued to their employer.

Traffic Management

The traffic management plan has two main goals. First, to route construction traffic in such a way that it reduces traffic to residential streets, and second, allowing for separation of construction traffic/activities from the day-to-day traffic/access to the High School by restricting construction traffic along Davenport Street. The construction traffic route to/from the project site is predominantly by way of Wisconsin Avenue and Ellicott Street. The installation of the new garage entrance along River Road, once completed, will also provide additional access to the High School and assist with non-construction-related traffic flow.

Adjacent Properties and Roadways

43rd Street – Construction traffic will access the site via Ellicott Street, not 43rd Street. When demolishing the 4815 43rd Street residence, access will be from within the project boundary and not 43rd Street. Work is scheduled to replace the existing gate/fence separating the 43rd street from the GDS property. During this work activity, additional security fencing will be installed to properly secure the project site.

Ellicott Street – Ellicott Street is the main access route to/from the project site. Reference Exhibit A, which identifies the path of travel from Wisconsin Avenue to Ellicott Street to the project site. All construction related traffic will arrive via Wisconsin Avenue, utilizing only the eastern portion of Ellicott

Rodent Control

As required by DCRA for RAZE of all buildings, Vector Control will be administered, ensuring any rodents within the existing buildings are properly eradicated. During construction operations DAVIS will continue Vector Control as necessary, in addition to standard jobsite housekeeping. All construction debris, and debris from worker lunches will be confined to the designated break areas and identified dumpster locations. Limiting the locations for worker breaks, with debris/trash confined to the identified zone, will assist in keeping the jobsite clean.

Security + Badging

All persons entering the Project Site are required to display a valid DAVIS hardhat sticker. DAVIS will issue the hard hat sticker to individuals after completion of the Safety Orientation prior to the start of work on their first day. All persons are required to wear issued DAVIS hardhat sticker and visible at ALL times.

Tobacco Use

DAVIS has instituted a zero-tolerance tobacco-free policy on this Project Site. This policy bans tobacco use on the Project Site, Project Entrances and perimeter of the site. Any individuals found in violation of this policy will be escorted from the Project Site for the day and notification will be issued to their employer.

Communication Methodology

What is on: www.gds.org/schoolunification

Before
Town Hall

- Community is asked to submit questions, comments and concerns to TalktoGDS@gds.org in advance*
- Town Hall agenda will be uploaded to the School Unification web page a minimum of 24 hours in advance

Town Hall

- Presentation based on the Town Hall agenda

After
Town Hall

- A summary or FAQ will be uploaded to the web page approximately five days after the Town Hall

Monthly
Update

- A past and current month's update of the general construction progress will be uploaded on the first Monday of each month

Weekly
Update

- Daily time lapse images will be updated every Wednesday

2018-2019 Town Hall Calendar

Upcoming Town Hall Dates:

- ~~• October 2018~~ ~~Wednesday, October 17th @6PM~~
- **November 2018** **Wednesday, November 14th @6PM**
- December 2018 Wednesday, December 12th @6PM
- January 2019 Wednesday, January 16th @6PM
- February 2019 Monday, February 25th @6PM
- March 2019 Wednesday, March 13th @6PM
- April 2019 Wednesday, April 17th @6PM
- May 2019 Wednesday, May 15th @6PM
- June 2019 Wednesday, June 19th @6PM

Q&A

Additional questions, comments, or concerns, that are not answered in the Town Hall, will be:

- Addressed in the post-Town Hall summary or in the FAQ on the web page
- Addressed in the upcoming monthly Town Hall

Next Town Hall:

- Wednesday, November 14th @ 6:00 PM

Appendix – Construction Staging

Georgetown Day School Construction Phasing - Mobilization & Demolition



Georgetown Day School
Mobilization & Site Controls
Davenport St. and 42nd NW
Washington, DC

James G. Davis
Construction Corporation
12530 Parklawn Drive
Rockville, MD 20852
301 861 2950 main
davisconstruction.com

Appendix – Construction Staging

Georgetown Day School Construction Phasing - Site Controls at Elicott St



2

Georgetown Day School
Mobilization & Site Controls
Davenport St. and 42nd NW
Washington, DC

James G. Davis
Construction Corporation
12530 Parklawn Drive
Rockville, MD 20852
301 881 2950 main
davisconstruction.com

Appendix – Construction Staging

Georgetown Day School Construction Phasing - Site Controls at Elicott St and Wisconsin Ave



3

Georgetown Day School
Mobilization & Site Controls
Davenport St. and 42nd NW
Washington, DC

James G. Davis
Construction Corporation
12530 Parklawn Drive
Rockville, MD 20852
301 881 2990 main
davisconstruction.com

Appendix – Construction Staging

Georgetown Day School Construction Phasing - Site Controls at 43rd St Alley



4

Georgetown Day School
Mobilization & Site Controls
Davenport St. and 42nd NW
Washington, DC

James G. Davis
Construction Corporation
12530 Parklawn Drive
Rockville, MD 20852
301 881 2990 main
davisconstruction.com

Appendix – Construction Staging

Georgetown Day School Construction Phasing - Site Controls at Construction Entrance



5

Georgetown Day School
Mobilization & Site Controls
Davenport St. and 42nd NW
Washington, DC

James G. Davis
Construction Corporation
12530 Parklawn Drive
Rockville, MD 20852
301 881 2990 main
davisconstruction.com

Appendix – Construction Staging

Georgetown Day School Construction Phasing - SOE Along 42nd Street



6

Georgetown Day School
Mobilization & Site Controls
Davenport St. and 42nd NW
Washington, DC

James G. Davis
Construction Corporation
12530 Parklawn Drive
Rockville, MD 20852
301 881 2950 main
davisconstruction.com

Appendix – Construction Staging

Georgetown Day School Construction Phasing - Utilities at Track



7

Georgetown Day School
Mobilization & Site Controls
Davenport St. and 42nd NW
Washington, DC.

James G. Davis
Construction Corporation
12530 Parklawn Drive
Rockville, MD 20852
301 861 2990 main
davisconstruction.com

Appendix – Construction Staging

Georgetown Day School Construction Phasing - Complete Utilities at Track; New Garage Entrance



8

Georgetown Day School
Mobilization & Site Controls
Davenport St. and 42nd NW
Washington, DC.

James G. Davis
Construction Corporation
12530 Parklawn Drive
Rockville, MD 20852
301 861 2990 main
davisconstruction.com

Appendix – Construction Staging

Georgetown Day School Construction Phasing - Begin Mass Excavation



9

Georgetown Day School
Mobilization & Site Controls
Davenport St. and 42nd NW
Washington, DC

James G. Davis
Construction Corporation
12530 Parklawn Drive
Rockville, MD 20852
301 881 2950 main
davisconstruction.com

Appendix – Construction Staging

Georgetown Day School Construction Phasing - Mass Excavation Along 42nd St



10

Georgetown Day School
Mobilization & Site Controls
Davenport St. and 42nd NW
Washington, DC

James G. Davis
Construction Corporation
12530 Parklawn Drive
Rockville, MD 20852
301 881 2950 main
davisconstruction.com

Appendix – Construction Staging

Georgetown Day School Construction Phasing - Mass Excavation; New Garage Entrance



Georgetown Day School
Mobilization & Site Controls
Davenport St. and 42nd NW
Washington, DC

James G. Davis
Construction Corporation
12530 Parklawn Drive
Rockville, MD 20852
301 861 2950 main
davisconstruction.com