



ANNUAL REPORT 2016 – 2017

SAGE RIDGE SCHOOL





The faculty at Sage Ridge School are committed and determined to help all students reach their potential.

Dear Sage Ridge Family and Friend,

Support for schools such as Sage Ridge keeps alive the promise of educational excellence in America. While values are eroding and learning expectations are being diluted in many school systems, Sage Ridge embraces the independent school model, which challenges and empowers students to achieve their potential. Being the only independent college preparatory school in metro Reno, Sage Ridge graduates fine young scholars who demonstrate the value of talented and inventive teaching. We could not meet this goal without your generosity. It has been my privilege to witness the steadfast dedication of our Sage Ridge community to this wonderful school.

The majority of private schools work hard to keep their tuition affordable for most families, yet the costs of the programs and the unanticipated needs that dynamic teaching requires outstrip what tuition covers. It is a testament to those of you who nurtured Sage Ridge in myriad ways last year that the school continues its robust commitment to our pillars and to producing leaders of the twenty-first century.

I share your deep regard for our teachers and the work they accomplish. As a community we have much to be grateful for, and I will take this opportunity to thank Norm Colb for his guidance of the school, which ensured its continued success. I am pleased to report that the Board of Trustees is well engaged in their search for the next Head of School, and the positive climate of support and appreciation has already attracted superior candidates. As you explore our annual report, you will see what your past contribution has made possible and what your current gift can create.

Wishing you the joy of the season,

A handwritten signature in dark ink, reading "Bruce D. Shoup". The signature is fluid and cursive, with a large, stylized "B" and "S".

Bruce D. Shoup, Interim Head of School

ALUMNI ACCOMPLISHMENTS



Mat Trachok, Class of 2005

- Senior Associate at WilmerHale in Boston
- HBX/Harvard Business School, High Honors, 2016
- Harvard Law, Doctor of Law (J.D.) *cum laude*, 2012
- Yale University, B.A., Double Major International Studies and English, 2009



Selena Willoughby, Class of 2007

- Senior Engineer at Westinghouse
- Licensed Professional Engineer in the Commonwealth of Pennsylvania, 2017
- Rensselaer Polytechnic Institute, Masters in Engineering, Nuclear Engineering, 2012
- Rensselaer Polytechnic Institute, B.S., Nuclear Engineering, 2010

Sarah DeLappe, Class of 2008

The Wolves was one of three finalists for the Pulitzer Prize in Playwriting.

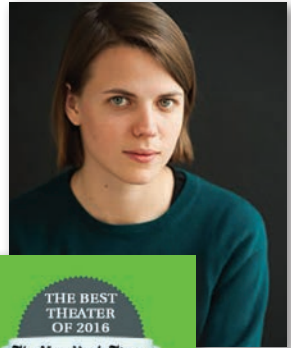

A timely play about a girls' high school soccer team that illuminates, with the unmistakable ping of reality, the way young selves are formed when innate character clashes with external challenges.

ANNUAL FUND

Last year, the Annual Fund saw participation from 70% of our Sage Ridge community, raising \$390,000. It was our biggest year ever.

Sage Ridge School strives to educate the entire child, and the Annual Fund is our primary instrument to achieve that goal. Annual Fund contributions support Sage Ridge's operating budget — the school's everyday expenses.

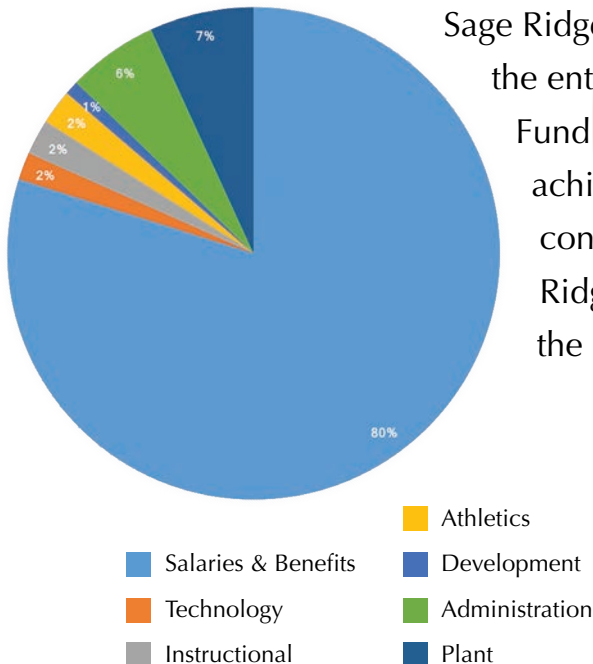

\$390,000
Raised

GALA

Our “Disco Fever” Gala on May 20th raised \$131,000 for school upgrades and student services, which included the live auction of a Chevy Volt (\$32,000), donated by Champion Chevrolet.



Your dollars fulfilled teacher wish lists, brought us a new server, gave teachers new phones, put 5th graders into new desks, supplied chairs to the Theater Program, provided new weights for our physical education classes, and will wrap our vans with our school logo.

OPPORTUNITY FUND

The Opportunity Fund transforms a child's life.

Last year we raised **\$108,000** to offer bright, hard-working, and dedicated students from economically disadvantaged backgrounds the opportunity to have a fully funded college preparatory education for the duration of their time at Sage Ridge.

"Growing up with parents who barely spoke English and never had the opportunity to obtain a college education meant navigating through school on my own. But at Sage Ridge I had a community that supported and guided me 100%."

*~ Marilyn Morales, Opportunity Fund Scholar,
Class of 2015, Political Science Major at UNR*



COMMUNITY SERVICE



Community is one of our five pillars.

Our teachers encourage the students to extend their view of community to include the greater Reno metroplex by connecting with other projects, organizations and schools in our area, including our “Little Buddy” program between our 8th graders and students from Bernice Matthews Elementary, a Title I School.



Claire Adams

University of
California, Davis



Tyler Bogan

University of
Nevada, Reno



Louis Bubala

DePauw University
Honors Scholar

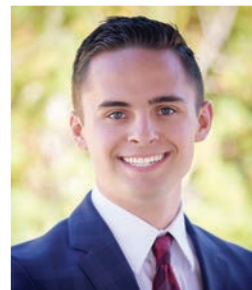

Louis Cashell

University of
North Dakota

SAGE RIDGE SCHOOL



Junyin Chen

University of
Washington



Ayden Crosby

Tufts University



Collin Crosby

Northeastern
University



Justin Dhindsa

Duke University



Hunter Ferrel

University of
Nevada, Reno



Ariela Flagg

Colorado College



Petra Gelu

University of
Nevada, Reno



Matthew Glavish

American University

OL CLASS OF 2017



Kathryn Haran

University of Nevada,
Reno, BS-MD Program



Stuart Hayes

Dartmouth College



Linda He

Cornell University



Cole Iverson

Cornell University



**Daniel
Johannsen**

University of Nevada,
Reno



Ragya Kaul

University of
Texas, Dallas
Honors Program



Spencer Lang

Claremont
McKenna College



Kristine Lu

Smith College

SAGE RIDGE SCHOOL



**Benjamin
Newberg**

US Military Academy
Army



**Fabio
Piazza-Costa**

Univ of Nevada,
Reno



Carla Ramazan

University of
Texas, Dallas
McDermott Scholar



Alexandra Rugg

Swarthmore
College



Madeeha Sheriff

CSU Fullerton
BS-DO Program



Olivia Smihula

University of San
Francisco



John Stanko

University of San
Francisco



Vivian Tao

Tufts University

OL CLASS OF 2017



Yuning Yang

Boston College

152 College Acceptances

*Offered \$5 Million in
Scholarship Awards
& Financial Aid*

CURRENT FAMILIES LOCATION

How far would you drive for an exceptional education?

Our stunning campus is nestled in the foothills of southwest Reno near Arrow Creek, and while the majority of our families live within the city limits, some commute daily from Truckee, Sparks and Carson City. Our roots extend far into our region.



GRADUATES CURRENTLY ATTENDING

Our Sage Ridge graduates are near and far pursuing their ambitions.

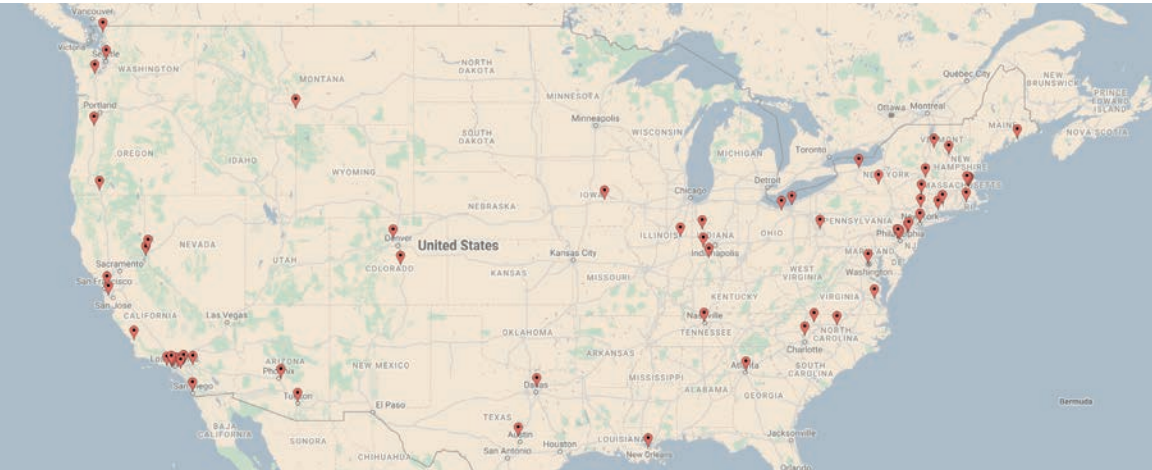

Some of the institutions SRS alumni are attending:

- Boston College
- Cornell
- Dartmouth
- Duke
- Georgetown
- Grinnell
- Oberlin
- Penn
- Pomona
- Purdue
- Smith
- Stanford
- UC Berkeley
- UCLA
- UNR
- USC
- UT, Dallas
- Tufts
- West Point
- Yale



Our science department faculty is committed to conducting at least one lab, demonstration, or activity each week to engage students both intellectually and kinesthetically.



Teachers strive to cultivate students' natural curiosity and passion for learning while developing mastery of laboratory, data analysis, and problem-solving skills.

THE FOLLOWING DONORS HAVE

LEGACY LEADERS

\$1,000,000 +

Our Future

SCHOLARS' CIRCLE

\$100,000 +

Norman and Susan Colb

\$75,000 – \$99,999

Ted and Erin Mulvaney

\$50,000 - \$74,999

Peter Althausen and Kristen MacLeod

\$25,000 - \$49,999

Champion Chevrolet

Jeanne and Raymond Conrad

Robert and Patricia Moore

PILLARS' CIRCLE

SCHOLARSHIP

\$15,000 - \$24,999

Tony Albregts and Kim Kolar

Klaus and Kristin Grimm

Cathy and Mark Maurer

Robert Malmrose

Bruce and Nancy Shipman

Chris and Kristi Thompson

RESPECT

\$10,000 - \$14,999

Robert and Sallie Armstrong

Zhengxu He and Ying Fang

David Hoffman

Bill and Melanie Macartney

Jeff and Heather Power

Gary and Jacquelyn Romberg

CONTRIBUTED TO OUR CAMPAIGNS

Ranson and Norma Webster
Richard and Mary Ann Welcome

INTEGRITY

\$5,000 - \$9,999

Rex and Carmel Briggs
Robert and Ermelinda Cashell
Catamount Fund, John La Gatta Trust
William and Susan Danton
Pourya and Jennifer Dehnadi
Ranney and Priscilla Draper
Larry and Julia MacNeil
Matthew and Tiffany McCormack
Daniel Mendez and Vivian Leal
Michael and Maria Ries
Scot and Marne Sherman
Michael and Holly Song
Steve and Robin Welch

COURAGE

\$2,500 - \$4,999

Chris and Joy Benna
Brian and Margaret Browder
Lou Bubala and Jill Strawder-Bubala
Charles and Charlotte Carpenter
John and Katie Ditton
Paula Smith Dermody
Craig and Kimball Iverson
Charles Jones and Kelly McInerney
Nathan and Susie Lewis
Janet Lowe
Tejvir Singh and Jasmine Dhindsa
Dave and Robin Soran
John Jr. and Lori Stanko
John Sr. and Betty Stanko
Ernie and Laura Thompson

THE FOLLOWING DONORS HAVE

COMMUNITY

\$1,000 - \$2,499

Christopher and Julia Abts

Steve Brazelton and Nathalie Huynh

Steve and Jin Chang

Jim and Amy Christensen

Jens Peter and Winni Clausen

Joanne Dearth

Keith and Kim DeLancey

Joe Evans and Kim Aldrich

Mehrab and Poyeh Golshani

Dave Haebler and

Jeanine Chaney-Haebler

Wesley Hall and Pam Netuschil

Michael and Madeline Hardacre

Aaron and Cynamon Heide

Sy and Bridget Johnson

Tina Kenyherz

George and Michelle Krakora

Carl and Kristan Lane

Minqiang Li

Sanjay and Jill Lillaney

Gregg and Kim Lundeen

Nancy Lusk

Todd and Paula Miller

John and Wendy Mueller

Tad and Robin Ravazzini

Matthew and Sarah Robbins

Bill and Joan Silver

Gary Silverman

William and Kristen Smith

Joe and Sarah Stevenson

David Thomas and Pamela Loy

Richard and Cathy Trachok

CONTRIBUTED TO OUR CAMPAIGNS

Steven and Jackie Vicks

Brian Wallace and
Michelle Gallivan-Wallace

Pete Wise

SUPPORTERS OF SRS

\$500 - \$999

Walter Bell

Merle and Joy Bruce

Mark and Lisa Bruce

Clay Cooper and Lori Carpenter

Kevin Crosby and Kathryn Pruski

Matt and Kris Deeter

Brad Dutton and Ann Pylilo

Bradley and Heidi Ferrell

Erik De Jonghe and

Kirsten Frederiksen

Hilton and Barbara Glavish

Jason and Iveta Glavish

Richard and Anne Hayes

Eric and Cary Ingbar

Bruce and Christine Kaplan

Eric and Jeni Kurowski

Jeffrey and Jacqui Newman

Brian and Tami Riggs

Shachin and Savita Shukla

Robin Schader

Ryan and Sarah Schader

Jim Tao and Dongmei Li

Kent Young and
Christina Stoevers-Young

THE FOLLOWING DONORS HAVE

\$1 - \$499

Jesse and Rebecca Adams

Gail Aldrich

Sabina Ballard

Brian and Gina Barth

Gerald and Fabiola Baghman

Bret and Michelle Bellard

Jacqueline Bryant

Carl and Cynthia Coates

David and Gila DeKay

Peter and Johanna DeKay

Ryan Dhindsa

Kevin and Ritu Dixon

Dan and Karin Dixon

Thor and Julie Dyson

Jeffrey and Edwina Flagg

Robert and Edith Gelu

Karl and Ann Hall

Vivian Harvey

Troy and Stephanie Herrera

Roger Haran and Kelly Houston

Hen-Min Hiu

Marilyn Huyser

Vickie Ives

Kip and Cathy Johannsen

Patrick and Denise Johnston

Jeffrey and Pirooska Jowett

Jeff and Norma Kilbourn

Roger William Lindner

Greg and Christina Lovato

Songhai Liu and Hong Li

Jason Lu and Kan Zhou

Peter Magee and Alicia Skolak-Magee

Elwood and Barbara Miller

Phillip and Grace Moore

CONTRIBUTED TO OUR CAMPAIGNS

Louise Mosness

Jere Myers

Bill and Kari Newberg

Fred and Patty Olmstead

Girish and Sujata Pandit

Adriana Partida

Jeffery and Laura Partridge

Michael and Tracey Pelfrey

Mark and Cara Pitchford

Janet Raydon

David and Cynthia Reeves

Paul and Shannon Rogan

Ward and Marlow Ryan

Keith and Ilana Rugg

Arthur and Andrena Schermerhorn

Brad and Amy Schler

Pam Schoening

Norma Seaman

Mark and Lynne Simons

Leif Stensrud

Alan Stevenson

John M Stiglich

Matt and Jennifer Suarez

Dan and Diane Thornton

Anthony and Jennifer Torres

Mehmet and Zeynep Tosun

Kamlesh and Surendra Varma

Tuhin Verma

Abheydeep and Ravinder Virk

Ruth Whiting

Lance Yuan and Shelly Xu

John and Jennifer Zebrack

Larry Wilson and Nicole Renfrew

EDUCATORS' CIRCLE

100% Participation by SRS Admin, Faculty and Staff!

Erin Amestoy-Mariano

Paul and Robin Andronico

Julia Ballinger

Gary and Jill Brown

Jocelyn Burbidge

Patrick and Kathy Casey

Jocelyn Comstock

Cameron and Michele Crain

Keith DeLancey

Michelle Gallivan-Wallace

Max Garza

Jacqueline Grant

Dan and Courtney Kiely

David and Jennifer Kuehn

Christine Kratzer

Robert and Monica Lamb

AJ Long

TJ Lyons

Tara McGann

Robin Monteith

Kendra Moore

Ian Moser

Jed and Myra Oksness

Jim and Teri Newman

John and Yuki Sloyan

Bruce and Laura Stephens

Jill Strawder-Bubala

Nicole Taucare

Bret and Jess Thibault

Ben and Roberta Torunsky

Rob and Meghan VanCleve

Christopher Von Nagy and Linda Curcio

Katie Welsh

Blake and Ashley Zahn



As an integral part of college preparatory education, students gain an appreciation and understanding of theatre as a collaborative art form.



Sage Ridge provides an environment that supports competitive athletic programs, while promoting the principles of sportsmanship and ethical conduct.

IN-KIND

These individuals made substantial in-kind donations of products or services to the school during the 2016 – 2017 school year.

Atlantis Hotel and Casino

Campo Sparks

Chase Global Services

Norm and Susan Colb

Champion Chevrolet

Jens and Winni Clausen

Tim Coote and Kristina Hemlein

John and Katie Ditton

Epic Skis

Frey Wine

Gallery Keoki

Home Gate Realty

Mehrab and Poyeh Golshani

Alan and Magda Hoffman

Home Gate Realty

Charlie Jones and

Kelly McInerney

Jones Law

Shin Kim and Carol Lee

Tony King

Sanjay Lillaney

Tom Lyons

Dr. Kristen MacLeod and

Dr. Pete Althausen

Larry and Julia MacNeil

Pete Magee and Alicia Skolak-Magee

Mark and Cathy Maurer

Dr. Tiffany McCormack

Jean Merkelbach

Montreux Golf and Country Club

Mountain Meadow Ranch

Jeff and Laura Partridge

Kent Robison

Scot and Marne Sherman

Southern Wine and Spirits

John Jr. and Lori Stanko

John Sr. and Betty Stanko

Squaw Valley Ski Resort

Surf Air

Tom Turner

Tim Wakeman

Larry Wilson

BOARD MEMBERS, FOUNDERS & FRIENDS

Dr. Ruth Adams ●

Nazir Ansari ●

Sallie Armstrong ●

Chris Benna ●

Richard Bostdorff ●

Steve Brazelton ●

(Current President)

Bob Bricca ●

Lisa Carano ●

Dr. Charles Carpenter ●

Charlotte Carpenter ● ● ●

Rob Cashell ● ●

Cort Christi ●

Janet L. Chubb ●

Michael S. Coray ● ●

TJ Day ● ●

Michael Dermody ●

Dr. Hardeep Dhindsa ●

Pete Ernaut ●

Ben Farahi ●

Susan Farahi ●

David Geddes ●

Klaus Grimm ●

Claire Hess ●

John Hester ●

Alan Hoffman ● ●

Bruce James ●

Patrick Johnston ● ●

Dr. Jacqueline C. Jones ●

Jeanne Jones ●

Candy Kiel ●

Tony King ●

Dr. John Kleppe ●



1998 - 2016

John La Gatta ●●

Vivian Leal ●

Jill Lillaney ●

Janet Lowe ●

Hawley MacLean ●

Dr. Kristen MacLeod ●

John Mason ●

Glenda Matsumura (Umalì) ●

Cathy Maurer ●

Dr. Margaret McIntosh ●

Dalynne R. Moore ●●

Erin Mulvaney ●

Ted Mulvaney ●

Clay Sader ●

Sharla Scott (Garey) ●

Dr. Emma Sepulveda ●

Bruce Shipman ●

Bill Silver ●

Gary Silverman ●●

Jerry Smith ●

Paula Smith Dermody ●●●

Lizanne Stoevers ●

Pete Stremmel ●

Richard Trachok II ●●●

Norma Webster ●

Ranson Webster ●●

Steve Welch ●

Dr. Richard Welcome ●

Calvin Willoughby ●

Richard Wilson ●●

Ronald R. Zideck ●

● School Founders

● Past Presidents

● In Memoriam

● Friend

● Emeritus Board Members

● Current Board Members

● Past Board Members

Dear Friend,

As we head into our twentieth year, we remain committed to our tradition of college preparatory education while simultaneously forging innovative programs that spark a lifelong love of learning and enable our students to thrive in a fast-changing world.

You make our mission possible. Your gift to the Annual Fund goes to work right away, expanding our resources to ensure that day-to-day operations are covered. The Annual Fund also allows us to show our strength as a community, and our goal is 100% participation.

We welcome your gift for the 2017-2018 Annual Fund. You can drop off a check to the front office, mail it to my attention, or give online: www.sageridge.org/giving

I look forward to working with you to build the bridge between vision and implementation.

Warm wishes for the New Year,

A handwritten signature in black ink, appearing to read 'Cameron Crain', with a stylized, flowing script.

Cameron Crain, Director of Development

P.S. In the new year, you will have more opportunities to advance the mission of Sage Ridge School. Our Opportunity Fund opens our doors wider, extending the promise of educational excellence to a broader community. Our Gala, which will be on May 4th, supports classroom and campus upgrades.



At Sage Ridge, we still value holding a good book in our hands.
From the day they arrive, students learn the value of the written word.



SAGE RIDGE SCHOOL

2515 Crossbow Court, Reno, NV 89511

775.852.6222

sageridge.org

SCHOLARSHIP RESPECT INTEGRITY COURAGE COMMUNITY