

PBK K-12

La Porte High School Major Re-Build

La Porte Independent School District \ Houston, Texas



February 9, 2016

Board Bond Project Update

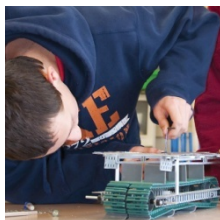

ACKNOWLEDGEMENTS



Board of Trustees

Lee Wallace.....	President
DeeAnne Thompson.....	Vice President
Charlcya Wheeler.....	Secretary
Kathy Green.....	Member
Phillip Hoot.....	Member
David Janda.....	Member
Lois Rogerson.....	Member

Administration

Lloyd Graham.....	Superintendent of Schools
Mike Clausen.....	Deputy Superintendent
Linda Wadleigh.....	Deputy Superintendent Curriculum
Rhonda Cumbie.....	Chief Financial Officer
David Knowles.....	Executive Director of Secondary Education
Terri Cook.....	Director of Public Relations
Isela Montes.....	Executive Director of Human Resources
Corey J. Marlar.....	Director of Maintenance, Operations, and Transportation

WHERE HAVE WE BEEN?

WHERE HAVE WE BEEN?



Project Update – Under Construction Status

- Career & Technology Education Center
- Central Plant
- Fine Arts Building
- Sports Complex
 - Girls' Softball Field
 - Tennis Courts
 - Two Practice Fields
 - Miscellaneous Site-Work

Project Update – Planned Construction Projects

- Area “A” – Cafeteria / Administration
- Area “B & D” – Classrooms and Library
- Area “F & G” – Classrooms and Dance
- Fieldhouse
- Math and Science Building
- Multipurpose Center
- Natatorium



CURRENT CONSTRUCTION PROJECTS

CAREER TECHNOLOGY EDUCATION BUILDING

- ❑ Exterior CMU Walls and Damp Proofing are Complete
- ❑ Brick Starting on North Elevation
- ❑ Building Envelope Close to Being “Dried-In”
- ❑ Mechanical Rough-In is On-going
- ❑ Electrical Rough-In is On-going



Construction Phase: ***Package #2***
Construction Start Date: ***May 2015***
Construction End Date: ***Summer 2016***

CTE BUILDING – WEST / ENTRY / SERVICE BAY ELEVATION

Exterior Elevations



CTE BUILDING - WEST ELEVATION



ENLARGED ENTRY ELEVATION

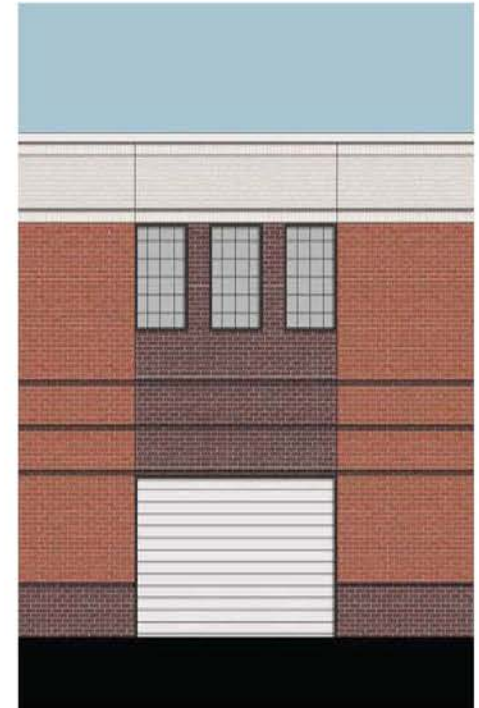

ENLARGED SERVICE BAY ELEVATION

CENTRAL PLANT

- ❑ New MEP Equipment Installed in Central Plant
- ❑ Existing Cooling Towers Refurbished and Relocated
- ❑ New Detention Pond Excavated
- ❑ New Administration Parking Area Complete

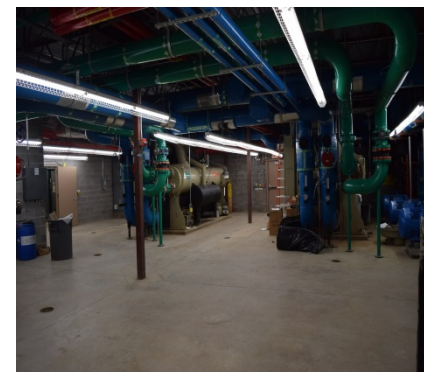

Construction Phase: ***Package #1***
Construction Start Date: ***March 2015***
Construction End Date: ***August 2015***

SPORTS COMPLEX

- ❑ **New Softball Field with Press Box, Grandstands, Dugouts, Bullpens, Batting Cage and Concessions Building are All Complete and In Use**
- ❑ **10 New Tennis Courts are Complete and In Use**
- ❑ **2 New Grass Practice Fields with Irrigation are Complete**
- ❑ **All Sports Areas have Passed Final Jurisdiction Inspections and Punch Lists are Written**



Construction Phase:

Package #1

Construction Start Date:

April 2015

Construction End Date:

Spring 2016

FINE ARTS BUILDING

- ❑ Exterior CMU Walls are Near Completion
- ❑ Damp Proofing is Ongoing
- ❑ Brick Starter Course to Begin Soon
- ❑ Mechanical Rough-In is Ongoing
- ❑ Electrical Rough-In is Ongoing



Construction Phase: ***Package #2***
Construction Start Date: ***May 2015***
Construction End Date: ***June 2016***

FINE ARTS BUILDING

Exterior Elevations



FINE ARTS BUILDING - SOUTH ELEVATION



FINE ARTS BUILDING - WEST ELEVATION



ENLARGED FRONT
CANOPY ELEVATION

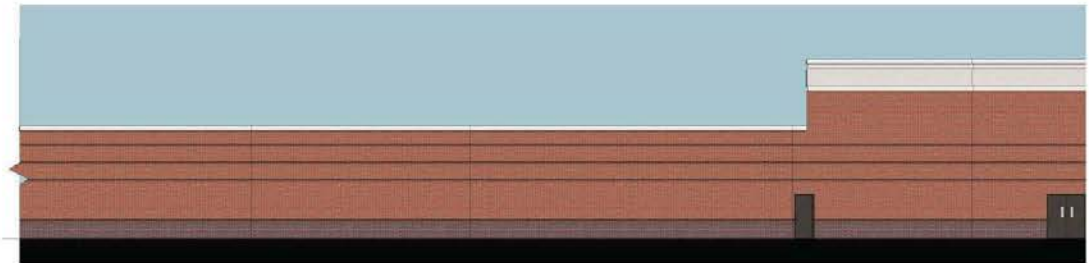

FINE ARTS BUILDING - WEST ELEVATION - CONT.

PLANNED CONSTRUCTION PROJECTS

STUDENT CENTER/ CAFETERIA/ KITCHEN



OVERALL WEST ELEVATION OF EXISTING KITCHEN & CAFETERIA

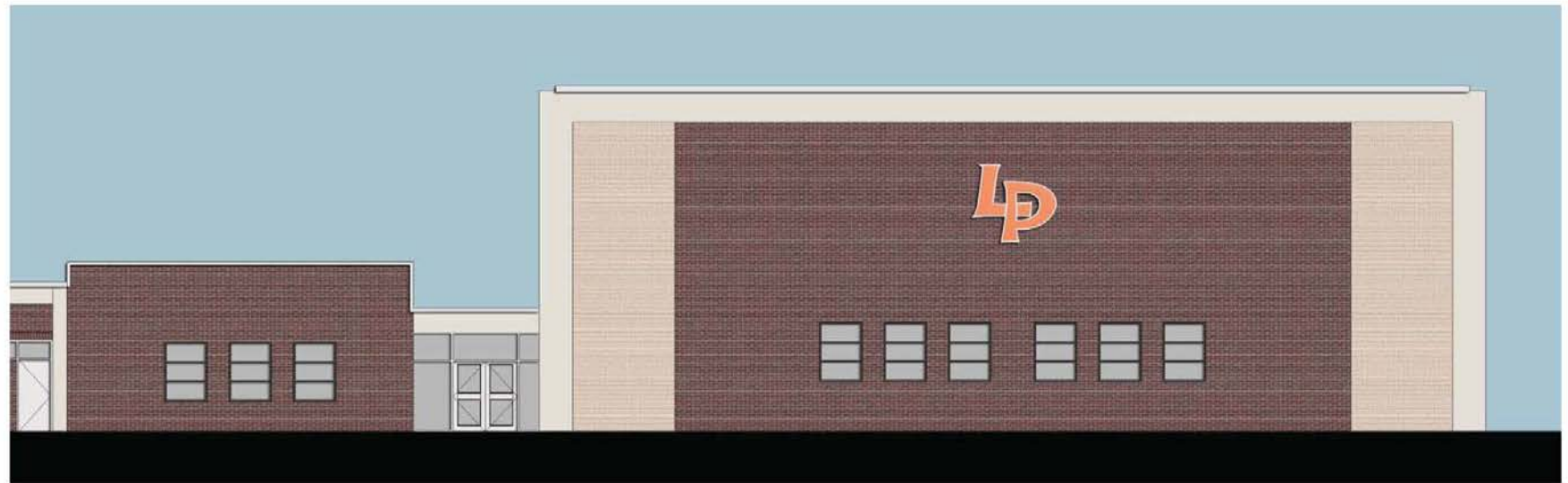

ENLARGED WEST ELEVATION OF EXISTING CAFETERIA

Construction Phase: ***Package #2***

Construction Start Date: ***June 2016***

Construction End Date: ***August 2016***

AREA "F & G" – CLASSROOMS / DANCE

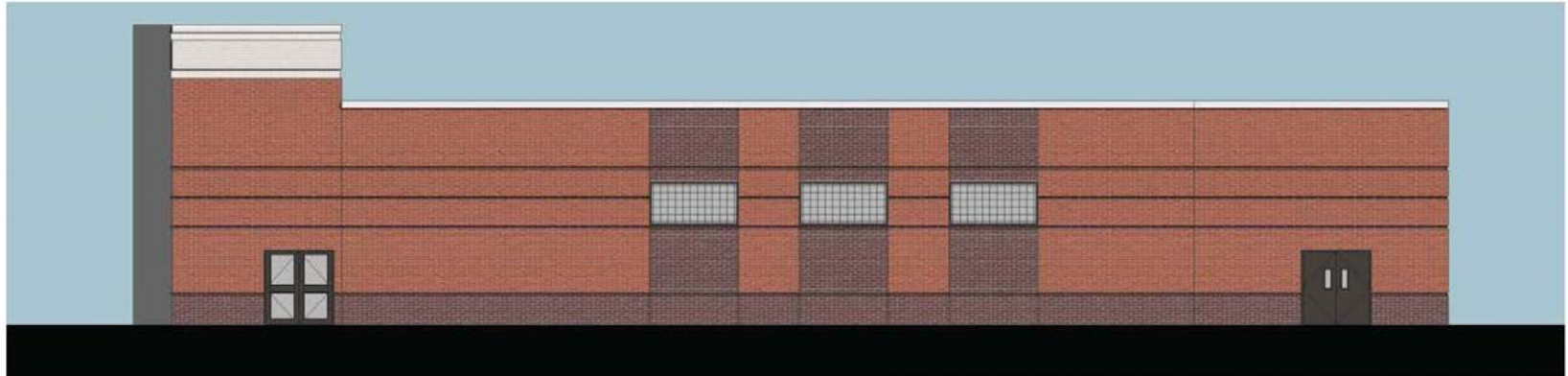

CHATOS & PE DANCE - NORTH ELEVATION

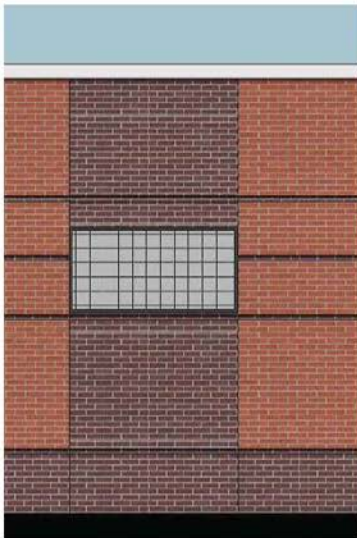

ENLARGED ELEVATION

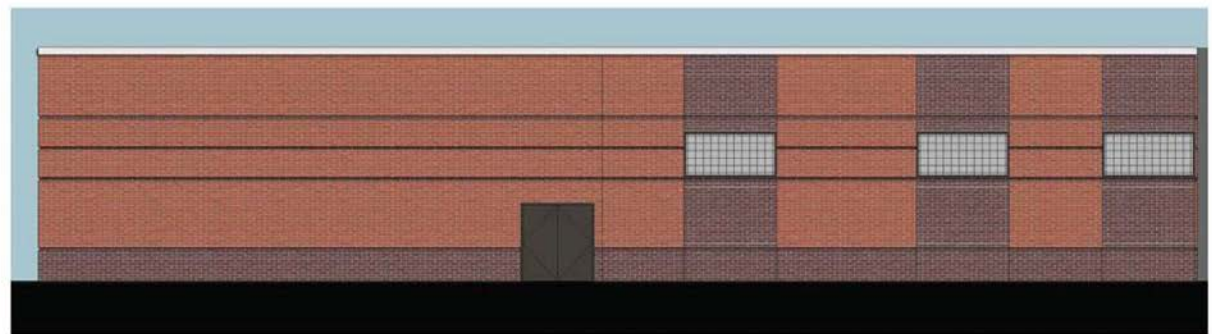

CHATOS & PE DANCE - WEST ELEVATION

Construction Phase:

Package #2

Construction Start Date:

June 2016

Construction End Date:

June 2017

EXISTING VOCATIONAL BUILDING



Construction Phase: ***Package #2***
Construction Start Date: ***March 2016***
Construction End Date: ***August 2017***

Site of New Math and Science Building

MATH & SCIENCE BUILDING – NORTH ELEVATION

Architectural Images



MATH & SCIENCE CLASSROOM BUILDING - NORTH ELEVATION



ENLARGED NORTH ELEVATION

MATH & SCIENCE BUILDING – EXTERIOR ELEVATIONS

Architectural Images

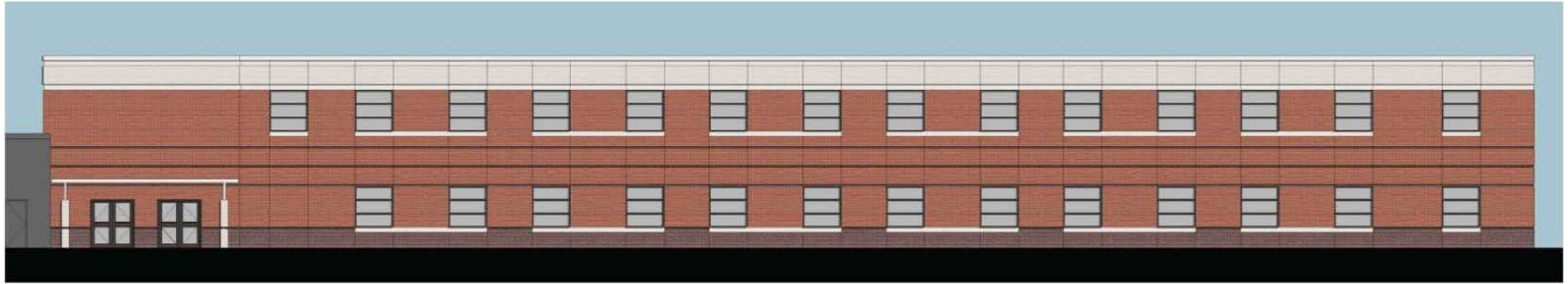

MATH & SCIENCE CLASSROOM BUILDING - EAST ELEVATION



MATH & SCIENCE CLASSROOM BUILDING - SOUTH ELEVATION



MATH & SCIENCE CLASSROOM BUILDING - WEST ELEVATION

EXISTING MUSIC AREA



Construction Phase: ***Package #2***
Construction Start Date: ***June 2016***
Construction End Date: ***August 2017***

Site of Multi-Purpose Center

MULTI-PURPOSE CENTER – WEST ELEVATION

Exterior Elevations



MULTI-PURPOSE BUILDING - WEST ELEVATION



ENLARGED WEST ELEVATION

MULTI-PURPOSE CENTER – NORTH & SOUTH ELEVATION

Exterior Elevations



MULTI-PURPOSE BUILDING - NORTH ELEVATION



MULTI-PURPOSE BUILDING - SOUTH ELEVATION

EXISTING SWIMMING POOL FACILITY

- ❑ Demolition of Existing Structure to Begin 02-29-2016



Construction Phase: ***Package #2***
Construction Start Date: ***March 2016***
Construction End Date: ***October 2016***

Site of New Natatorium

NATATORIUM – EAST ELEVATION

Exterior Elevations



NATATORIUM BUILDING - EAST ELEVATION



ENLARGED NATATORIUM BUILDING - EAST ELEVATION

NATATORIUM – NORTH & SOUTH ELEVATION

Exterior Elevations



NATATORIUM BUILDING - NORTH ELEVATION

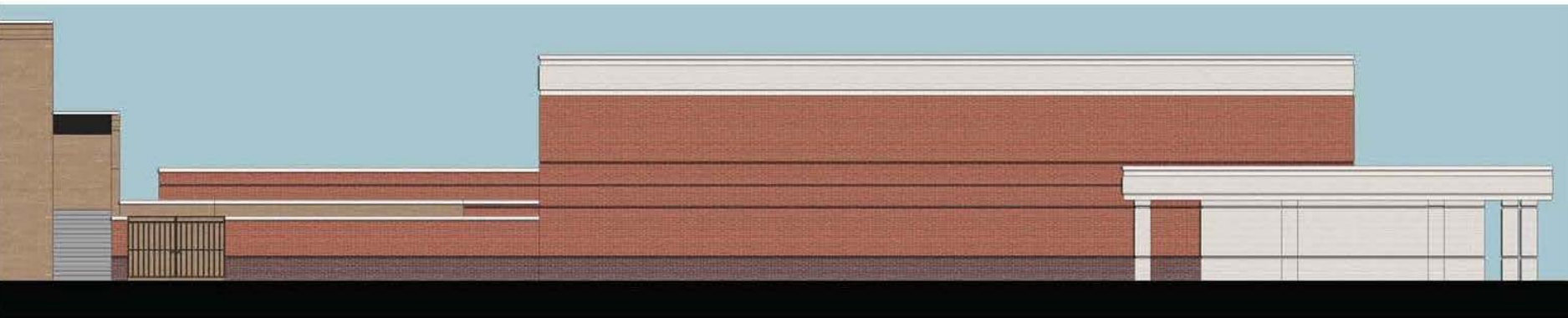

NATATORIUM BUILDING - SOUTH ELEVATION

ARCHITECTURAL IMAGES

OVERALL NORTH ELEVATION - LA PORTE HIGH SCHOOL

Architectural Images



INTERIOR/ EXTERIOR RENDERINGS

Architectural Images



View of Natatorium Building



View of Math and Science Building

View of Student Center



OVERALL NORTH ELEVATION - LA PORTE HIGH SCHOOL

Architectural Images



EXTERIOR RENDERINGS

Architectural Images



View of Natatorium Building



View of Math and Science Building



View of Math and Science to CTE

INTERIOR VIEW – LEARNING CENTER

Architectural Images



WHERE ARE WE NOW?

WHERE ARE WE NOW?



Project Schedule

La Porte HS Major Rebuild Master Schedule

La Porte Independent School District

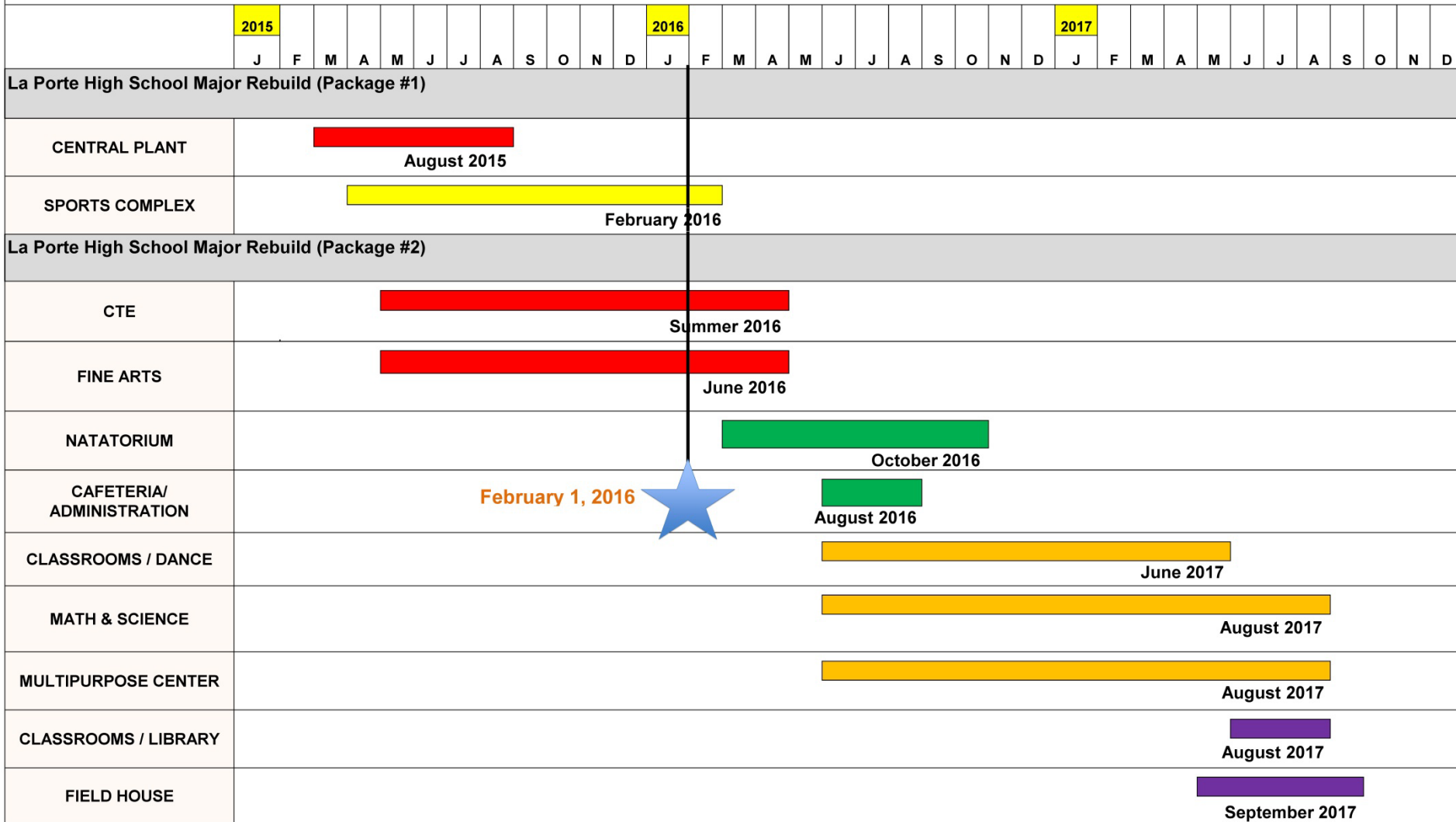

February 1, 2016



August 2016

Thank You

