



La Porte Independent School District
Board/Citizen's Committee
February 9, 2016



Acknowledgements

Board of Trustees

Lee Wallace.....	President
DeeAnne Thompson.....	Vice President
Charlcya Wheeler	Secretary
Kathy Green.....	Member
Phillip Hoot.....	Member
David Janda.....	Member
Lois Rogerson.....	Member

Administration

Lloyd Graham.....	Superintendent of Schools
Mike Clausen.....	Deputy Superintendent
Linda Wadleigh.....	Deputy Superintendent Curriculum
Rhonda Cumbie.....	Chief Financial Officer
David Knowles.....	Executive Director of Secondary Education
Terri Cook.....	Director of Public Relations
Isela Montes.....	Executive Director of Human Resources
Corey J. Marlar.....	Director of Maintenance, Operations and Transportation



Ongoing Activities





Project Update – Under Construction Status

- Lomax Elementary School – Replacement
- Baker 6th Grade Campus – Replacement
- La Porte Junior High School – Library, Interior Renovations & Gym Replacement
- La Porte Elementary School – Covered Play Area & Facility Improvements
- College Park Elementary School – Gym & Admin Replacement, Interior Improvements, New Drive
- Lomax Junior High – Secure entry, Interior Improvements, Foundation Repair & Envelope Repairs

Project Update – Planned Construction Projects

- Jennie Reid Elementary School – Covered Play Area & Science Classroom
- Rizzuto Elementary School – Covered Play Area
- Heritage Elementary School – Covered Play Area
- Bayshore Elementary School – Play Area & Miscellaneous Improvements

LOMAX ELEMENTARY CONCEPTUAL SITE PLAN

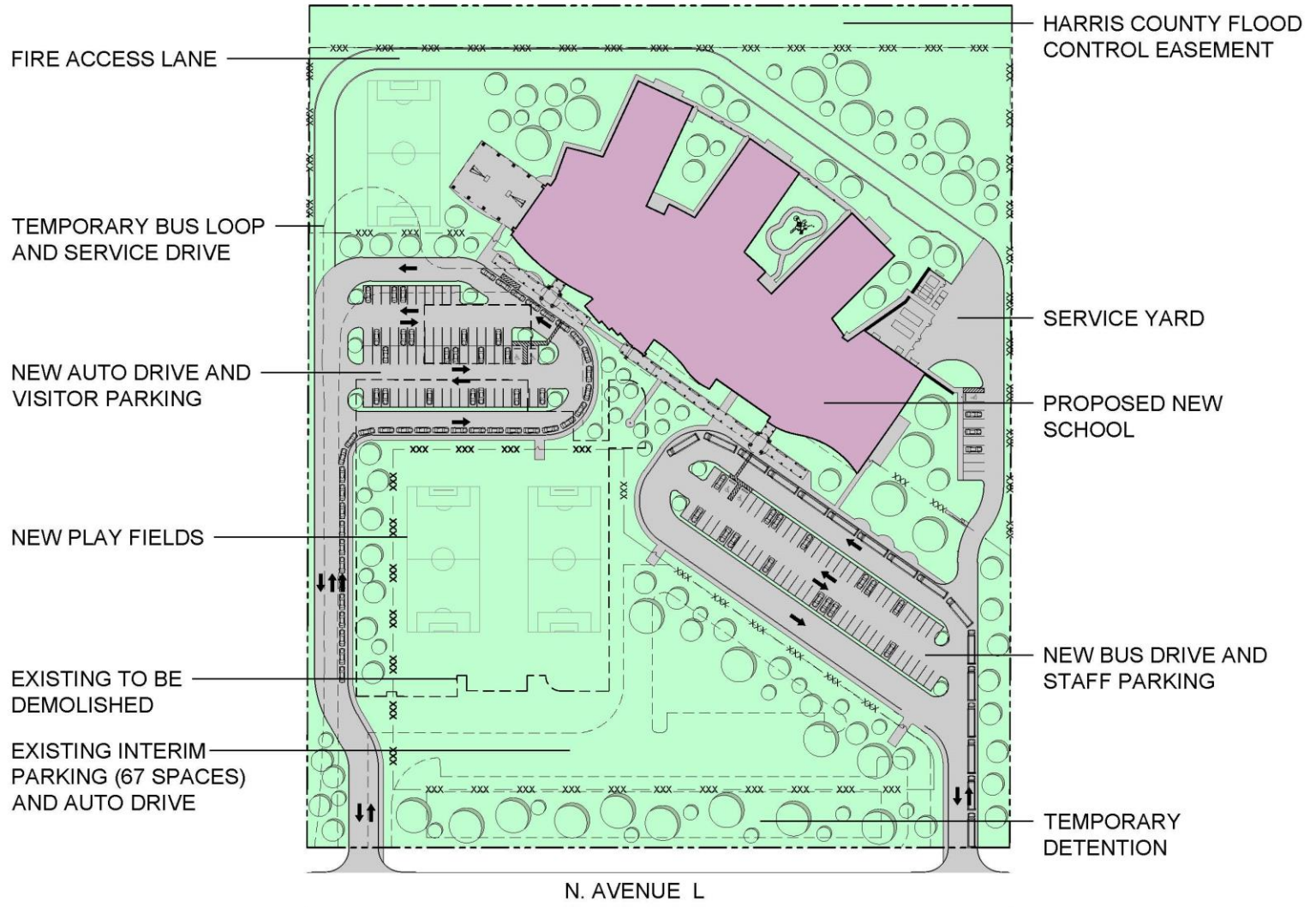

Lomax Elementary



Lomax Elementary



Lomax Elementary

- ***Project is approximately 60% complete as of February 1, 2016.***
- Masonry, roofing, drywall and glazing in progress.
- Existing building demolition and completion of site amenities will occur summer 2016



NEW BAKER 6TH GRADE CAMPUS CONCEPTUAL SITE PLAN

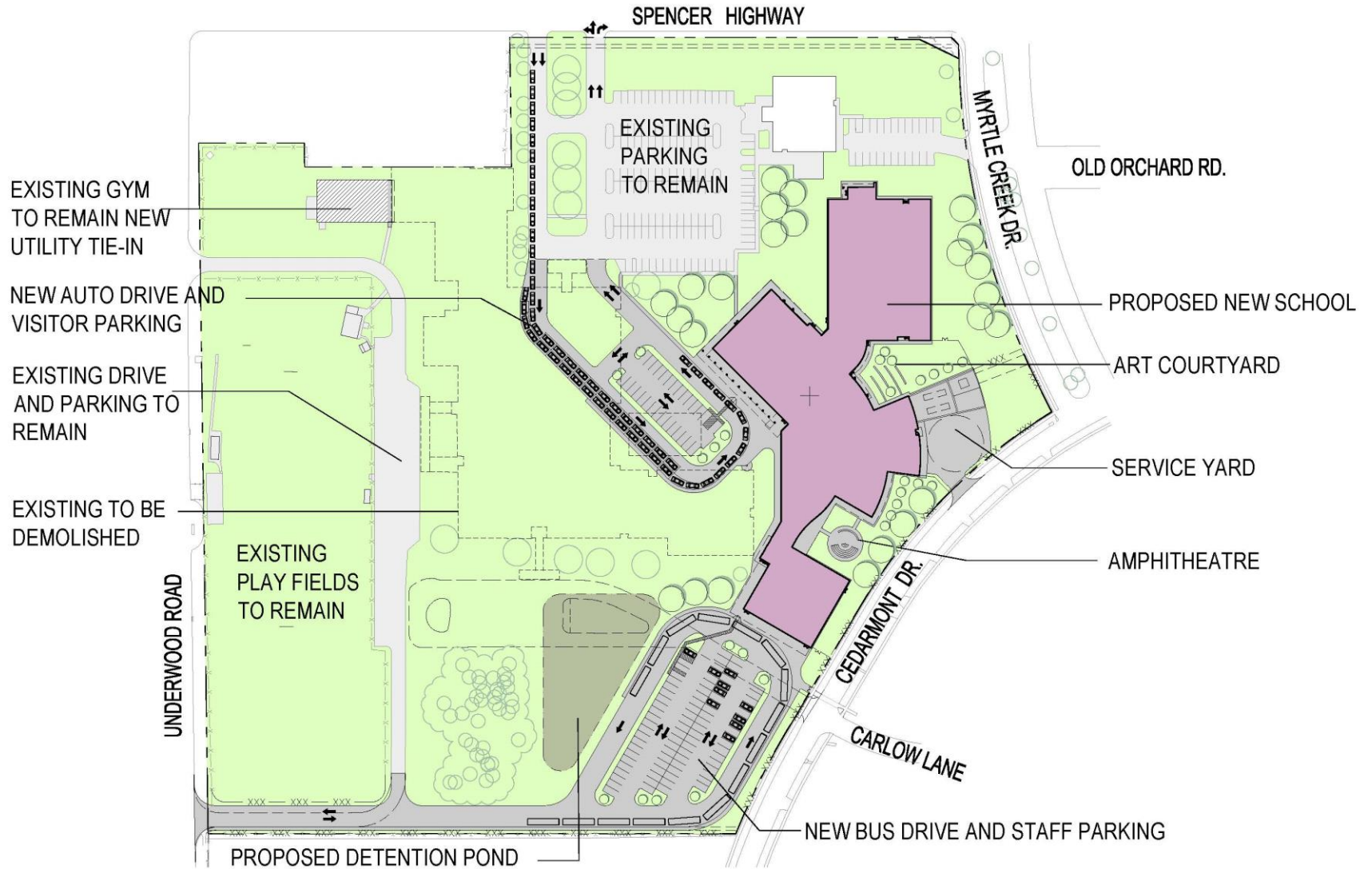

Baker Elementary



Baker Elementary



Baker 6th Grade Campus

- ***Project is approximately 50% complete as of February 1, 2016.***
- Masonry, roofing, drywall and glazing in progress.
- Existing building demolition and completion of site amenities will occur summer 2016.



LA PORTE JUNIOR HIGH CONCEPTUAL SITE PLAN

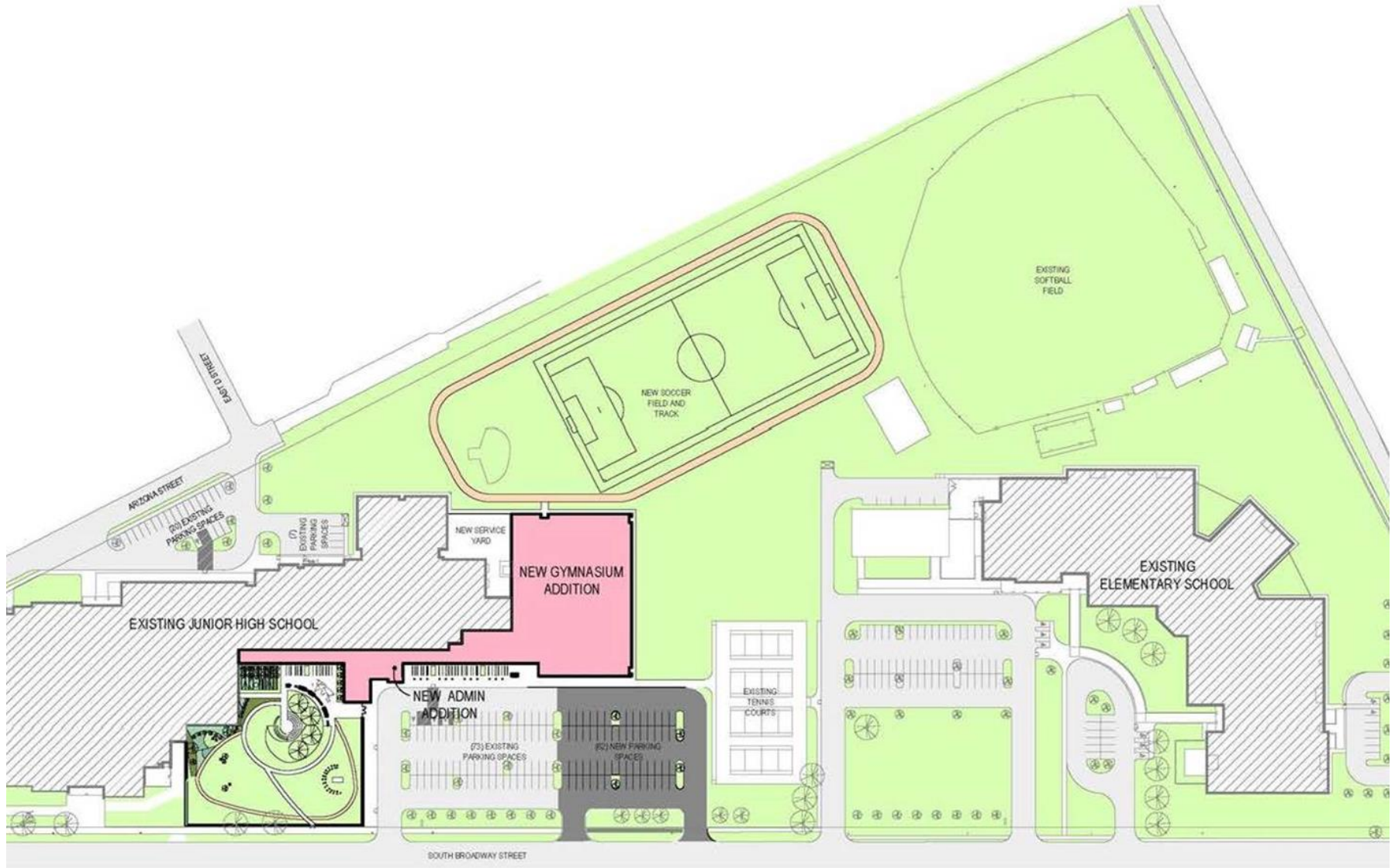

La Porte Junior High



La Porte Junior High



La Porte Junior High

- **Phase 1 renovations are complete.**
 - New library and office area
 - Corridor finishes completed



La Porte Junior High

- **Phase 2 includes:**
 - **Project is approximately 65% complete as of February 1, 2016.**
 - Addition of new gyms, locker rooms, concession, and extension of existing office area.
 - Brick is beginning to be laid and the **CMU walls is almost at 100% complete.**
 - HVAC startup should be around **February 22, 2016.**
 - Wood floor installation will begin a few weeks after the HVAC is up and running.
 - All mechanical piping and ducts are in place.



La Porte Junior High

- **Phase 2 includes (cont'd.):**
 - **Soccer field and track are more than 50% complete and grass is growing.** Once brick is completed and scaffolding removed the rest of the field will be grades and sodded.
 - Painting of interior CMU and open ceiling area at Gymnasium has started.
 - Plaster ceilings begin next week in locker room wet areas.
- **Phase 3 includes will start once Phase 2 is complete:**
 - Demolition of existing gymnasium
 - Construction of courtyard
 - Final site cleanup



La Porte Elementary

- ***Interior renovations are complete (Summer 2015).***
- ***Covered Play Area canopy is complete.***
- 2016 Summer Exterior improvements include:
 - Repair to roof flashing as required
 - New roof cap sheet
 - Replacement of all gutters and downspouts
 - Re-caulking of all exterior brick joints
 - ***Project is approximately 92% complete as of February 1, 2016.***



COLLEGE PARK ELEMENTARY CONCEPTUAL SITE PLAN

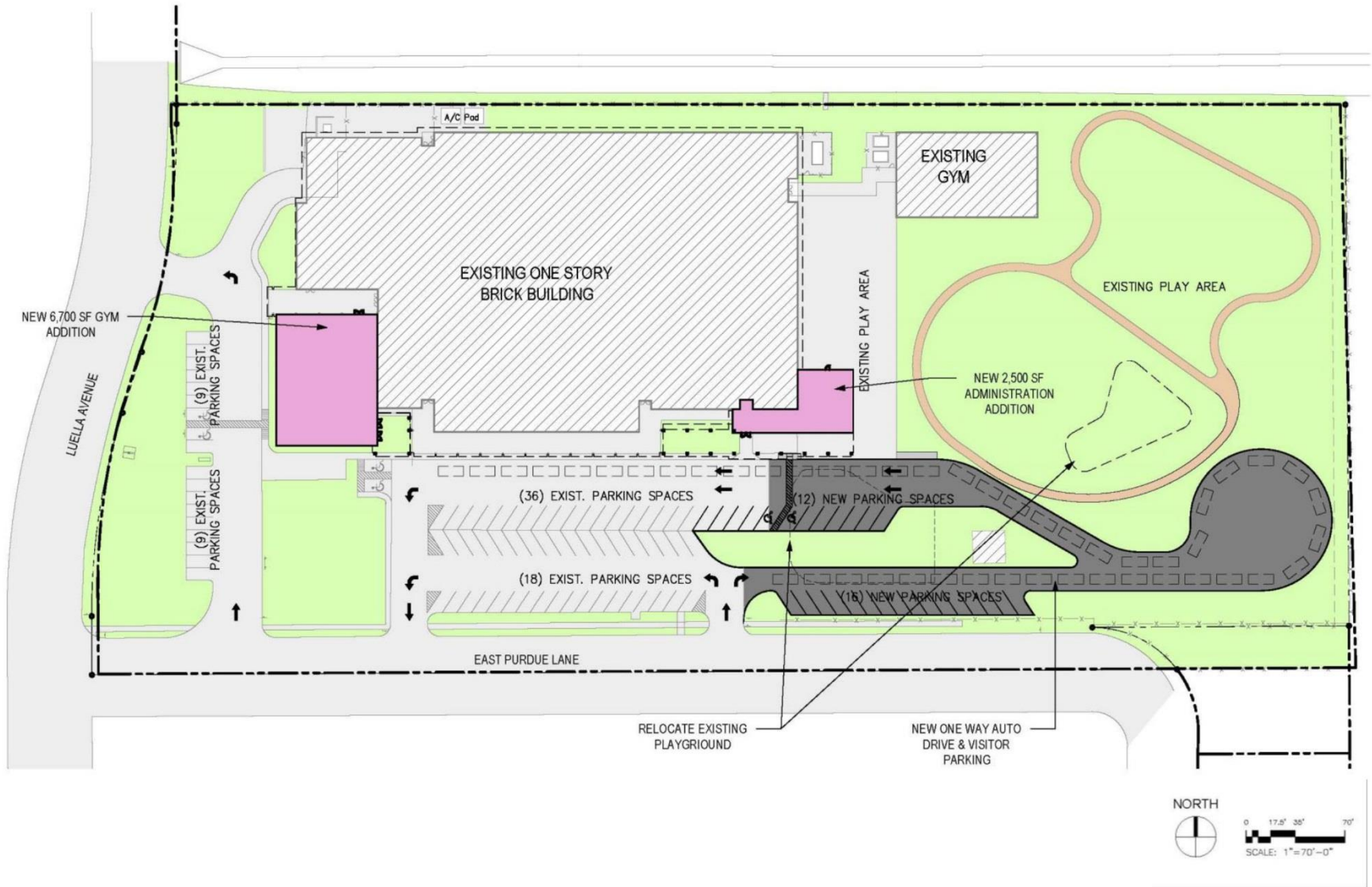

College Park Elementary



RTO
AERIAL VIDEOS
713-829-2107

College Park Elementary



College Park Elementary School

- ***Project is approximately 85% complete as of February 1, 2016.*** The new entry is functional but not quite complete.
- ***New gym is 75% complete.***
- New PPCD rooms have below slab rough-in in progress.
- New covered play area to begin soon.



Lomax Junior High

- Revised secure entry to facility
- New Remote Admin with Parking Lot Observation
- Foundation Repairs
- Miscellaneous Interior Renovations
- Building Envelope Repairs



Rizzuto Elementary

- Science room renovations
- New covered play area

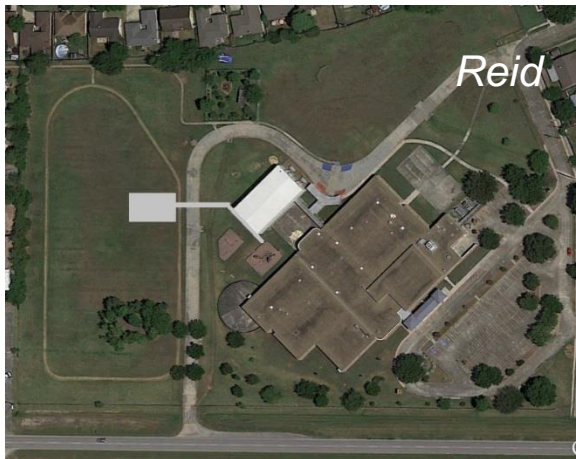

Jennie Reid Elementary

- New covered play area
- Misc. improvements

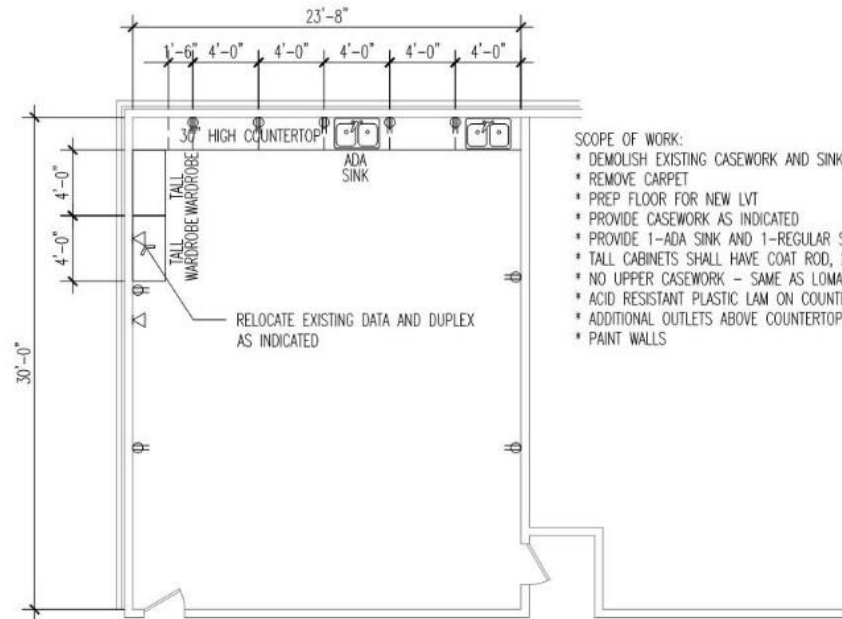

- SCOPE OF WORK:
- * DEMOLISH EXISTING CASEWORK AND SINK
 - * REMOVE CARPET
 - * PREP FLOOR FOR NEW LVT
 - * PROVIDE CASEWORK AS INDICATED
 - * PROVIDE 1-ADA SINK AND 1-REGULAR SINK
 - * TALL CABINETS SHALL HAVE COAT ROD, 2-FILE DRAWERS AND SHELVES - SAME AS LOMAX
 - * NO UPPER CASEWORK - SAME AS LOMAX
 - * ACID RESISTANT PLASTIC LAM ON COUNTERTOPS
 - * ADDITIONAL OUTLETS ABOVE COUNTERTOP
 - * PAINT WALLS

1 PROPOSED SCIENCE ROOM - REID ELEMENTARY

SCALE: 1/8"=1'-0"

Heritage Elementary

- New covered play area
- Misc. improvements

Bayshore Elementary

- New covered play area
- Misc. improvements



BOND PROGRAM MASTER CONSTRUCTION SCHEDULE

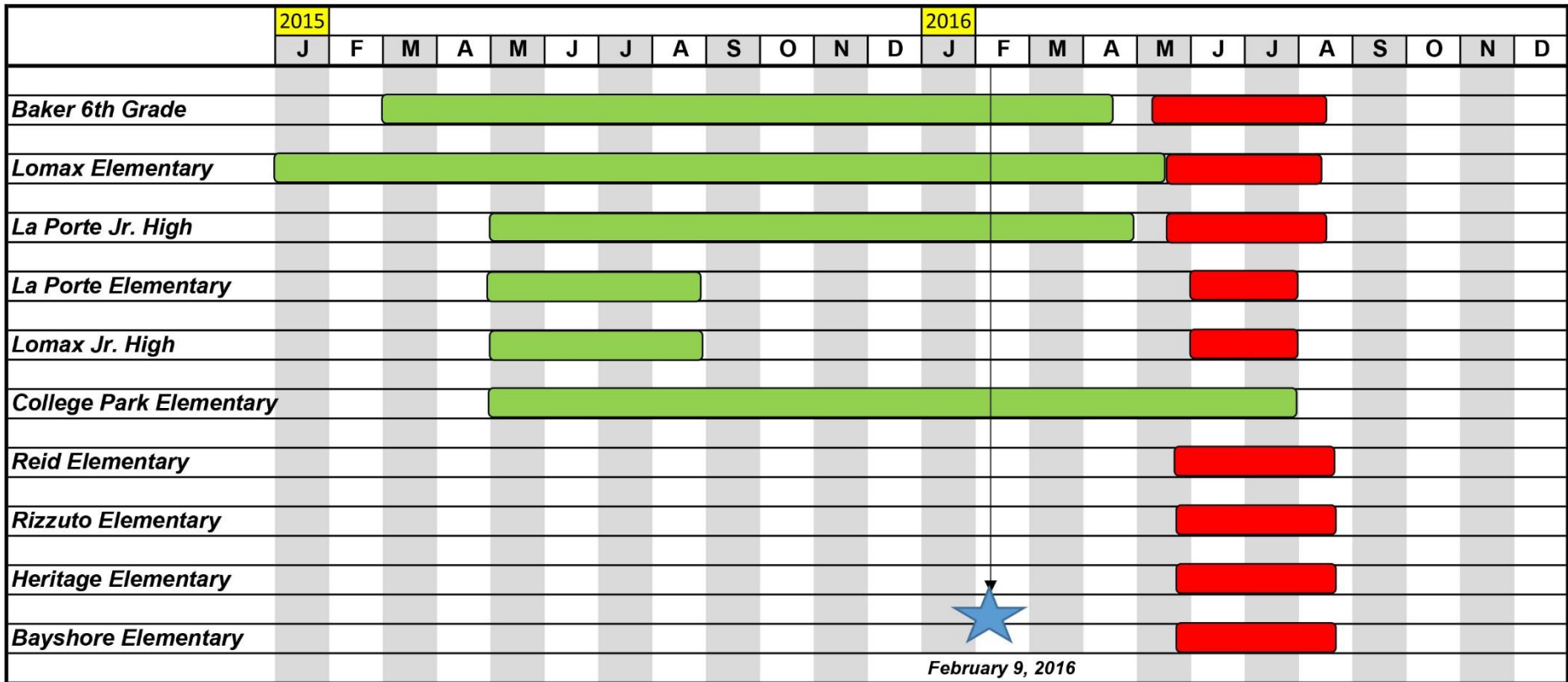



Thank you.