

**PBK K-12**

# La Porte High School Major Re-Build

La Porte Independent School District \ La Porte, Texas

March 28, 2017

## Board Bond Project Update

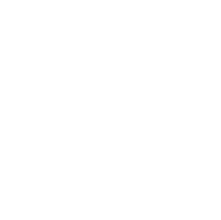

# ACKNOWLEDGEMENTS

---



## Board of Trustees

---

Dee Anne Thompson.....	President
David Janda .....	Vice President
Lois Rogerson.....	Secretary
Kathy Green .....	Member
Phillip Hoot .....	Member
Lee Wallace .....	Member
Charlcya Wheeler.....	Member

## Administration

---

Lloyd Graham.....	Superintendent of Schools
Mike Clausen .....	Deputy Superintendent
Linda Wadleigh .....	Deputy Superintendent Curriculum
Rhonda Cumbie .....	Chief Financial Officer
Danette Tilley .....	Executive Director of Secondary Education
David Knowles .....	Director of Safe and Secure Schools
Terri Cook .....	Director of Public Relations
Angela Viator.....	Executive Director of Human Resources
Jewel Whitfield.....	Executive Director of Elementary Education
Cynthia Anderson.....	Executive Director of Special Programs
Dr. Vonn Murray.....	Executive Director of State and Federal Programs/Assessment
Corey J. Marlar .....	Director of Maintenance, Operations, and Transportation
Matt Burke.....	Director of Performing and Visual Arts

# WHERE HAVE WE BEEN?

# WHERE HAVE WE BEEN?

---



## Project Update – Projects Completed

---

- Career & Technology Education Center
- Central Plant
- Fine Arts Building
- Sports Complex
  - Girls' Softball Field
  - Tennis Courts
  - Two Practice Fields
  - Miscellaneous Site-Work
- Area "A" – Student Center / Administration
- Natatorium

## Project Update – Projects Under Construction

---

- Areas "F" & "G" – Classrooms and Dance
- Math and Science Building
- Multi-Purpose Center
- Planetarium

## Project Update – Planned Construction Projects

---

- Field House Renovations
- Freshman Field House Modifications
- Areas "B", "C" & "D" – Classrooms and Library
- Cafeteria Service Yard Wall
- Pool Gutter Replacement
- Front Canopy Renovation



# COMPLETED CONSTRUCTION PROJECTS

# CAREER TECHNOLOGY EDUCATION BUILDING

## Scope Included:

- New Culinary Kitchen
- New Agriculture Lab
- New Construction Shops
- New Automotive Shops
- New Floral & Animal Tech Classroom
- New Medical Sciences Simulation Labs
- New CTE Classrooms
- New ROTC Classroom & Range

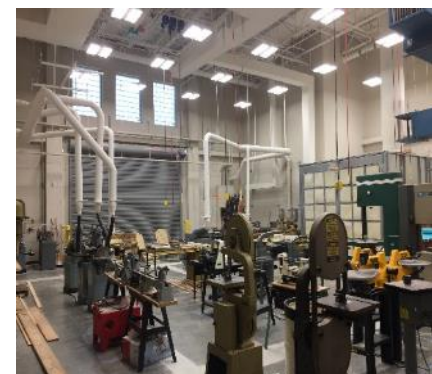

**Construction Phase:** **Package #2**  
**Construction Start Date:** May 2015  
**Construction End Date:** August 2016

# CENTRAL PLANT

## Scope Included:

- New Mechanical Equipment Installed in Central Plant
- Existing Cooling Towers Refurbished and Relocated
- Additional Detention Pond Area
- New Administration Parking Area



***Construction Phase:*** ***Package #1***  
***Construction Start Date:*** ***March 2015***  
***Construction End Date:*** ***August 2015***

# FINE ARTS BUILDING

## Scope Included:

- ❑ New Band, Choir & Orchestra Rooms with Supporting Spaces
- ❑ New Shared Practice Rooms
- ❑ Alma Mater Lighted Sign/Graphic



***Construction Phase:*** ***Package #2***  
***Construction Start Date:*** ***May 2015***  
***Construction End Date:*** ***August 2016***



# SPORTS COMPLEX

## Scope Included:

- New Softball Field with Press Box, Grandstands, Dugouts, Bullpens, Batting Cage and Concessions
- New Tennis Courts
- New Practice Fields with Irrigation



***Construction Phase:*** ***Package #1***  
***Construction Start Date:*** ***April 2015***  
***Construction End Date:*** ***Spring 2016***



## AREA "A" – STUDENT CENTER & ADMINISTRATION

### Scope Included:

- New Floor and Wall Finishes at Cafeteria & Student Center
- New Windows
- Student Center Graphic to be Installed During Summer 2017

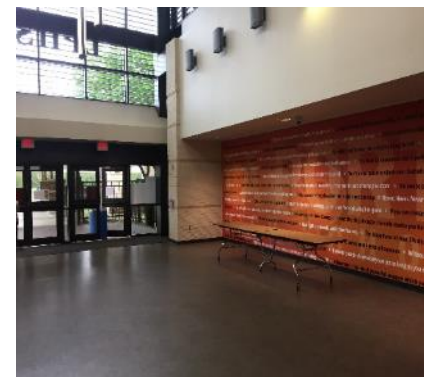

**Construction Phase:** **Package #2**  
**Construction Start Date:** June 2016  
**Construction End Date:** August 2016

## SWIMMING POOL FACILITY – “BEFORE & AFTER”

□ Demolition of Existing Structure Began on 02-29-2016



Site of New Natatorium – “Before”

Completed 12/20/2016 - New Natatorium – “After”



**Construction Phase:** *Package #2*  
**Construction Start Date:** *March 2016*  
**Construction End Date:** *December 2016*

## NATATORIUM - “AFTER”

### Scope Included:

- ❑ New Exterior Building Envelope
- ❑ New Lobby & Mechanical Areas
- ❑ New Floor Finish Around Pool Deck

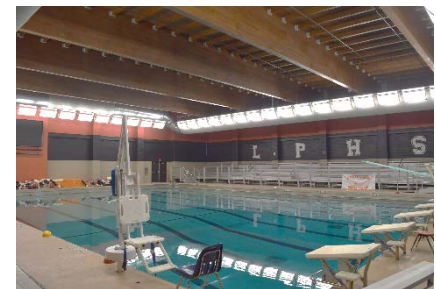

**Construction Phase:** **Package #2**  
**Construction Start Date:** **March 2016**  
**Construction End Date:** **December 2016**

# PROJECTS UNDER CONSTRUCTION

## AREAS “F” & “G” – CLASSROOMS / DANCE

### Current Construction Progress:

- ❑ Brick Installation Wrapping Up
- ❑ Taping & Floating Gyp Walls and Priming & Painting CMU Walls is Ongoing
- ❑ Installation of Ceiling Grid and Permanent Light Fixtures is Ongoing
- ❑ HVAC Systems are Operational, Installation of Controls for HVAC System is Ongoing



***Construction Phase:*** ***Package #2***  
***Construction Start Date:*** ***June 2016***  
***Construction End Date:*** ***June 2017***



# EXISTING VOCATIONAL BUILDING /

Future Site of New Math & Science Building



**New Math and Science Building**

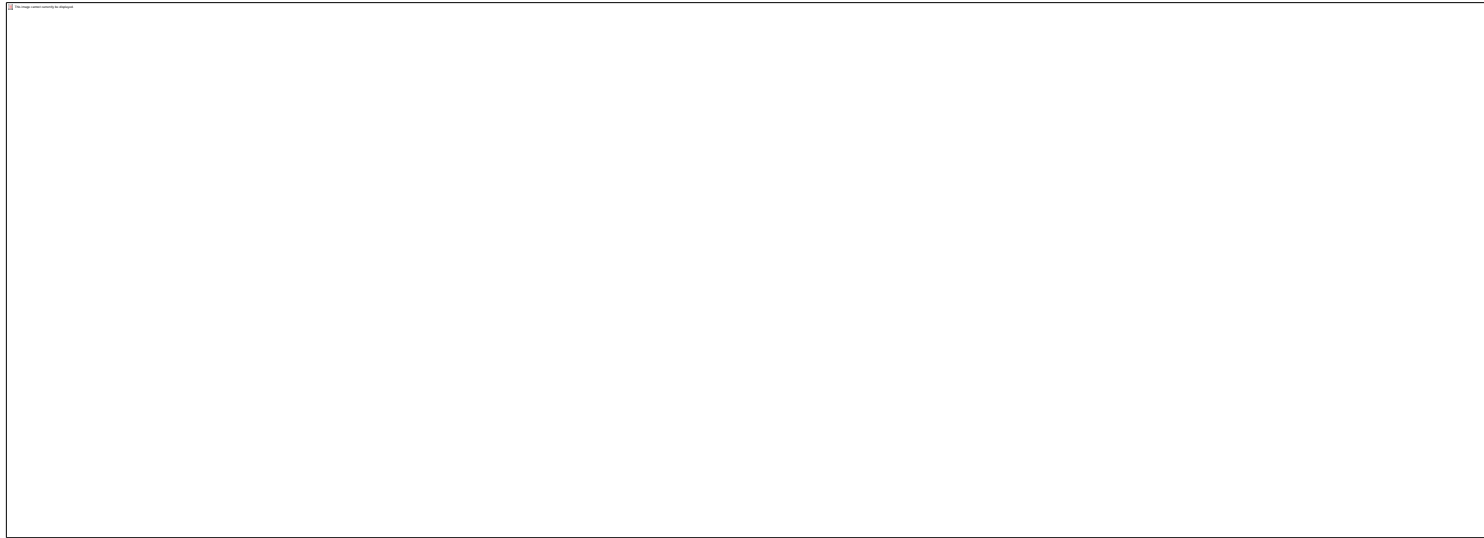

**Construction Phase:** **Package #2**

**Construction Start Date:** **March 2016**

**Construction End Date:** **August 2017**

# MATH & SCIENCE BUILDING

## Current Construction Progress:

- ❑ Brick Installation is Ongoing
  
- ❑ Windows are Installed
  
- ❑ Taping & Floating of Gyp Walls has Begun at First Floor
  
- ❑ MEP Rough-in at Second Floor is Ongoing
  
- ❑ Installation of Interior Metal Stud Framing at Second Floor is Ongoing
  
- ❑ Lab Casework Delivery - April 7<sup>th</sup>



***Construction Phase:*** ***Package #2***  
***Construction Start Date:*** ***May 2016***  
***Construction End Date:*** ***August 2017***



# EXISTING MUSIC AREA /

Future Site of Multi-Purpose Center



New Multi-Purpose Center



***Construction Phase:***

***Package #2***

***Construction Start Date:***

***June 2016***

***Construction End Date:***

***August 2017***

## **MULTI-PURPOSE CENTER**

### **Current Construction Progress:**

- Roofing Installation is Ongoing**
- Brick Installation has Begun**
- Priming of Interior CMU Walls is Ongoing**
- Installation of Fire Sprinkler System and MEP Rough-In is Ongoing**
- Framing for Furdowns is Ongoing**
- All Overhead in Bowl Area to be Completed by May 15<sup>th</sup> to Start Preparations for Flooring Installation**



***Construction Phase:*** ***Package #2***  
***Construction Start Date:*** ***June 2016***  
***Construction End Date:*** ***August 2017***

# PLANETARIUM

## Current Construction Progress:

- ❑ Brick Installation Wrapping Up
- ❑ Priming of Interior Walls Continues
- ❑ Delivery Date for Dome Established for June 1<sup>st</sup>



***Construction Phase:*** ***Package #2***  
***Construction Start Date:*** ***September 2016***  
***Construction End Date:*** ***August 2017***

# PLANETARIUM – FLOOR PLAN

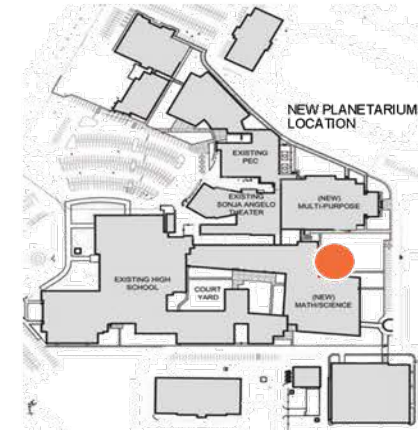
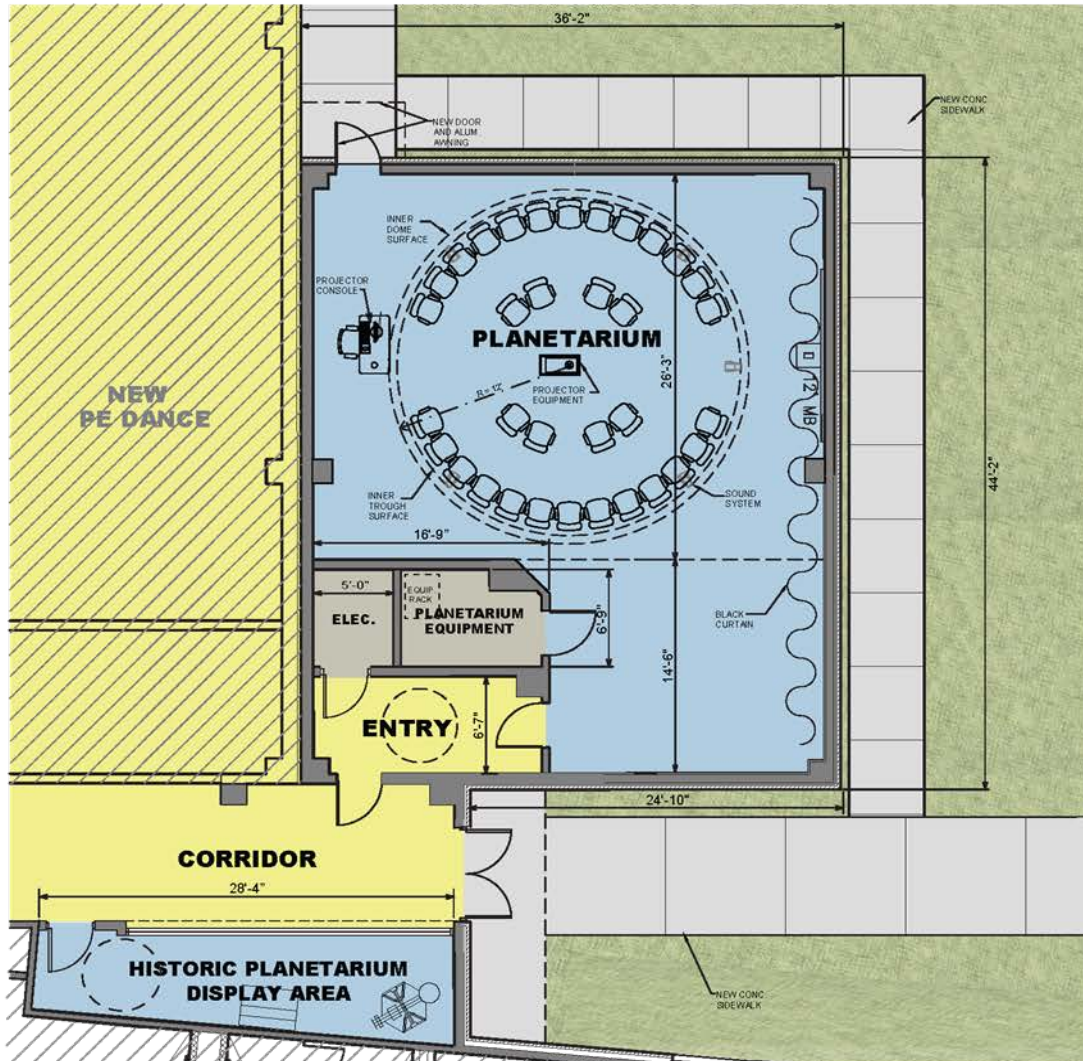

# PLANNED CONSTRUCTION PROJECTS

## AREAS “B”, “C” & “D” – CLASSROOMS AND LIBRARY

### **Proposed Scope to Include:**

- Existing Classroom Areas to Receive New Finishes
- Renovate Old Science Classrooms to be Standard Classrooms
- Renovate for New Special Education Area
- Renovate Library
- *Scope Scheduled to Begin and Be Completed during Summer of 2017*

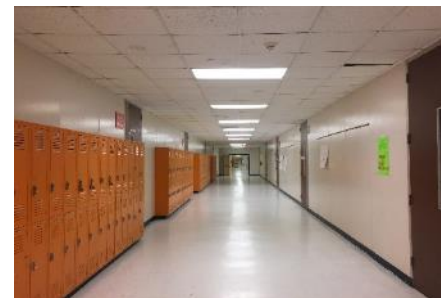

**Construction Phase:** **Package #2**  
**Construction Start Date:** June 2017  
**Construction End Date:** August 2017

# CAFETERIA SERVICE YARD WALL

## Proposed Scope to Include:

- ❑ **New Wall and Gate Proposed to Screen Service Area from Public View**
- ***Scope Scheduled to Begin and Be Completed during Summer of 2017***



**Construction Phase:** **Package #2**  
**Construction Start Date:** June 2017  
**Construction End Date:** August 2017

# POOL GUTTER REPLACEMENT

## Proposed Scope to Include:

- ❑ Removing Existing Failing Stainless Steel Pool Gutter and Replace With New Concrete and Tile Pool Gutter
- ❑ Replace UV and Filter Unit Systems to Give a Completely New Filtration System
- *Scope Scheduled to Begin April 3, 2017*

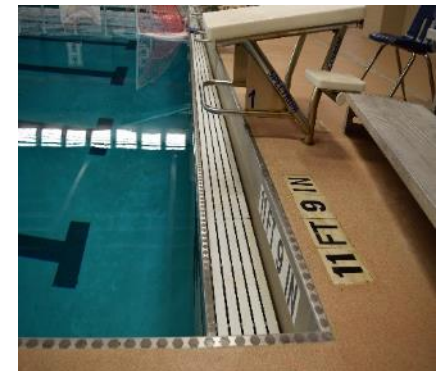
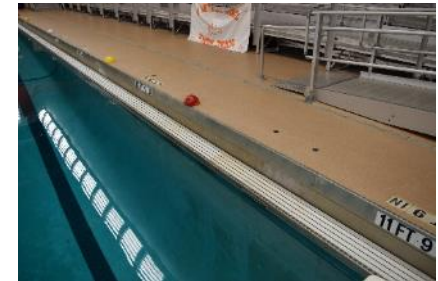
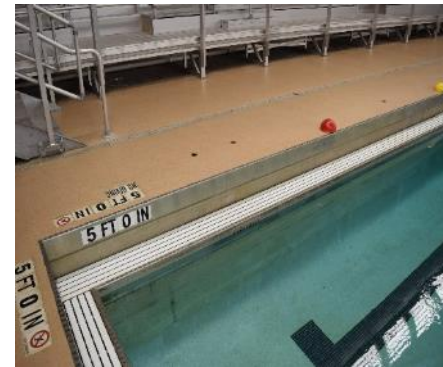
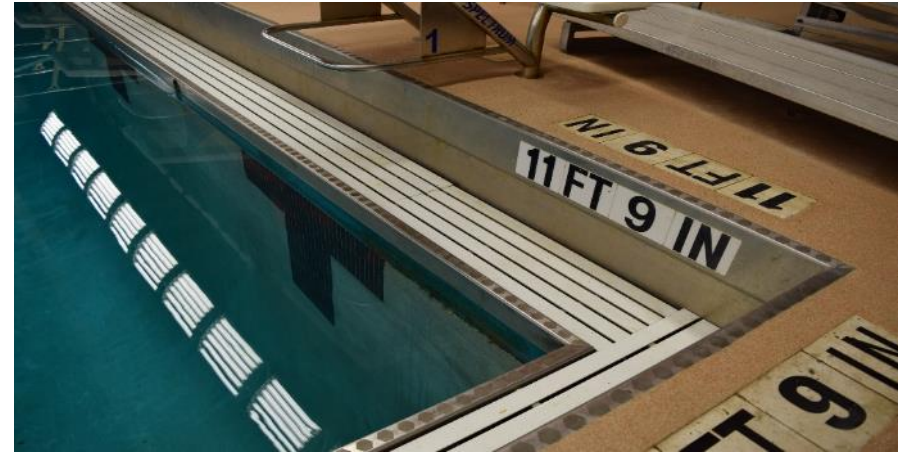

**Construction Phase:** **Package #2**  
**Construction Start Date:** April 2017  
**Construction End Date:** August 2017





# FIELD HOUSE RENOVATIONS

## Proposed Scope to Include:

- Reconfigure & Renovate Existing Locker Rooms
- Expand Weight Room
- Reconfigure & Renovate Coaches' Office Area
- ***Scope Scheduled to Begin following the 2017 LPHS Bulldogs Football Season***

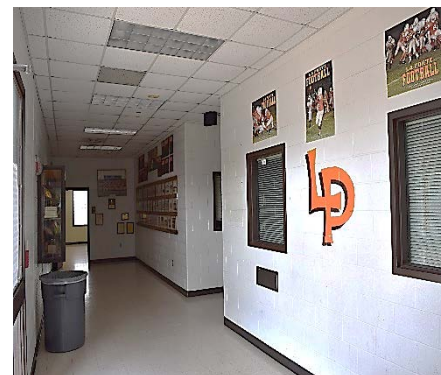

***Construction Phase:*** ***Package #2***  
***Construction Start Date:*** ***December 2017***  
***Construction End Date:*** ***April 2018***

# ARCHITECTURAL IMAGES

# OVERALL NORTH ELEVATION - LA PORTE HIGH SCHOOL

Architectural Images



# EXTERIOR RENDERINGS

Architectural Images



View of Natatorium Building



View of Math and Science Building



View of Math and Science to CTE

# INTERIOR / EXTERIOR RENDERINGS

Architectural Images



View of Learning Stairs at Math and Science Building

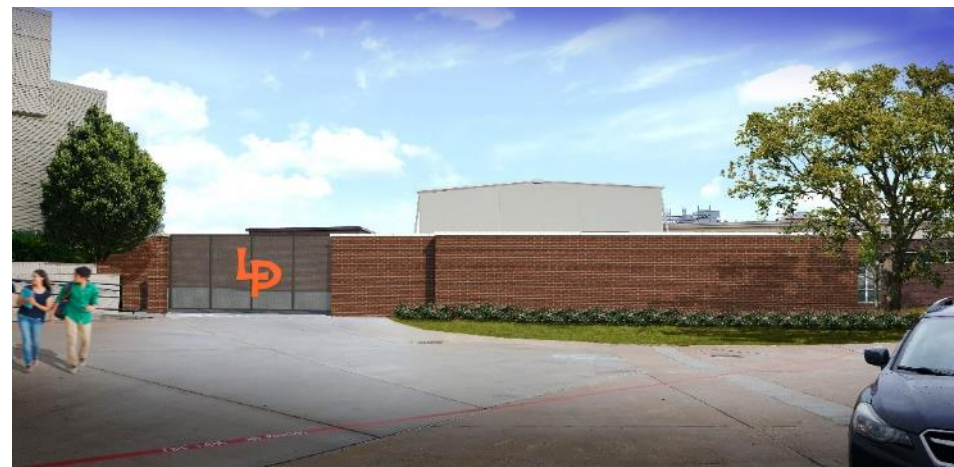

View of Service Yard Wall / Gate

View of Student Center



# INTERIOR GRAPHICS – STUDENT CENTER & FINE ARTS

Architectural Images / Imagery

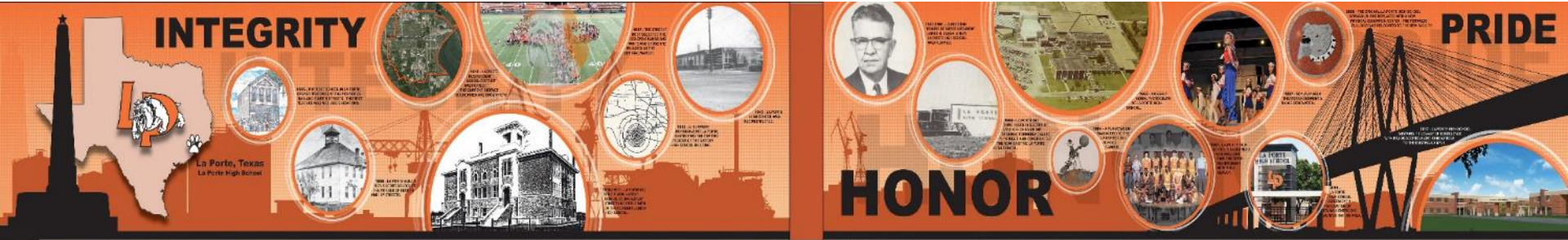

View of Student Center – New Graphic

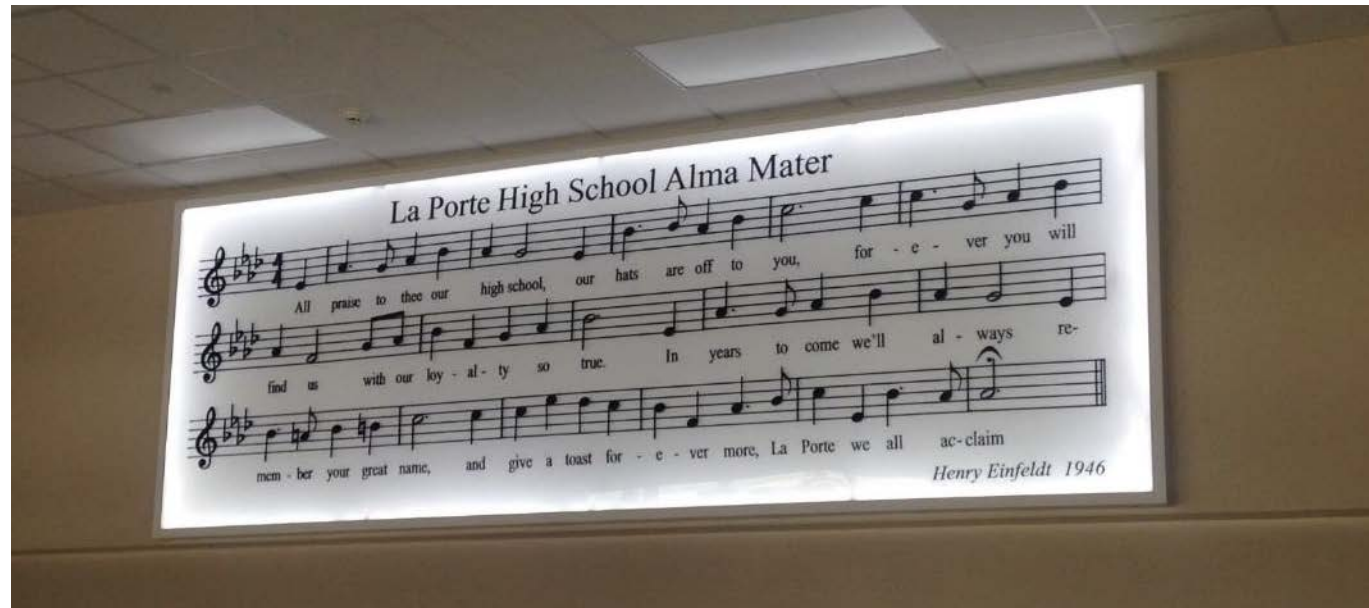

View of Fine Arts Building –  
Alma Mater Graphic

# OVERALL SOUTH ELEVATION - LA PORTE HIGH SCHOOL

Architectural Images



# INTERIOR VIEW – LEARNING CENTER

Architectural Images





# WHERE ARE WE NOW?

# WHERE ARE WE NOW?



## Project Schedule – March 28, 2017

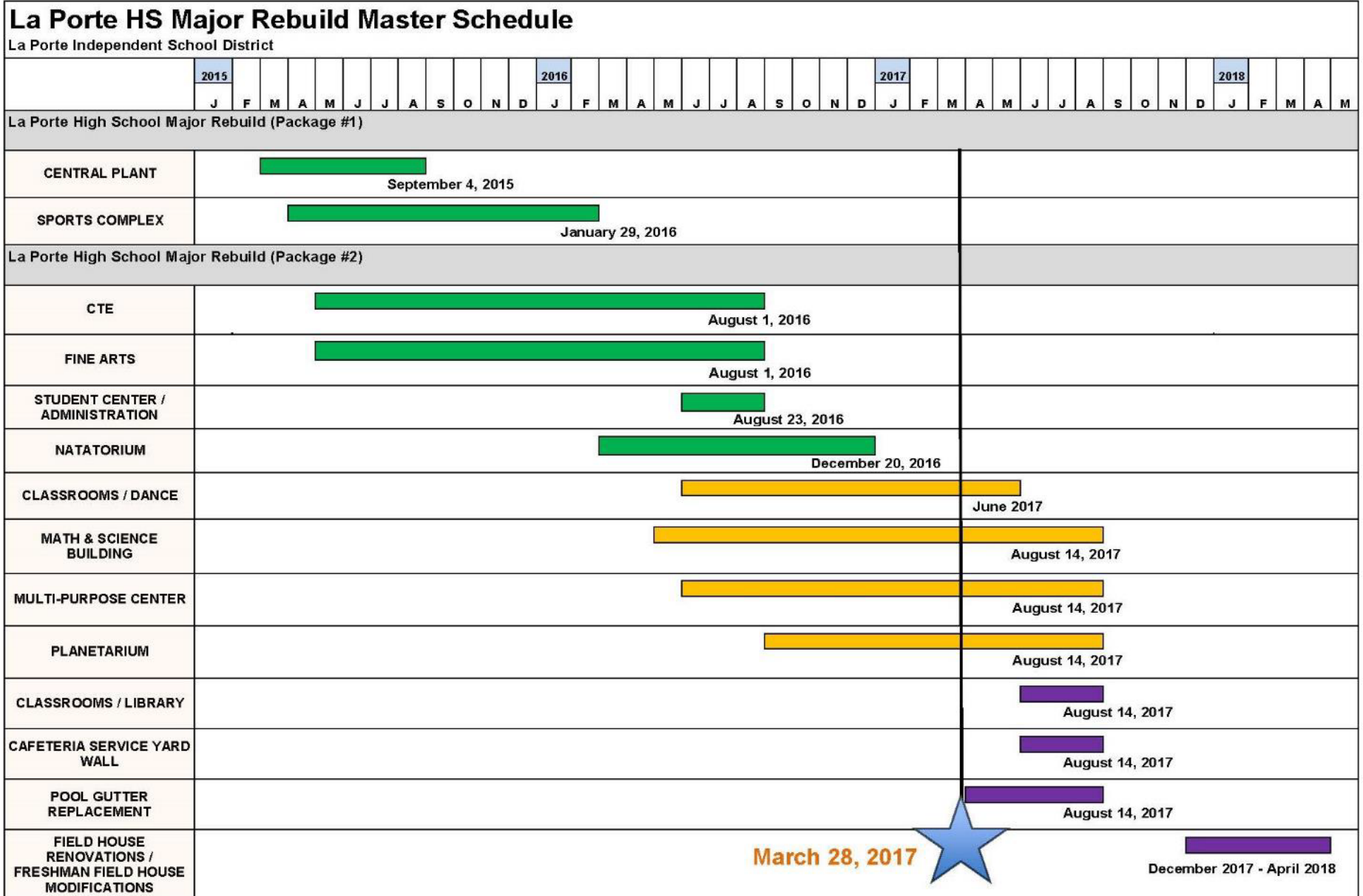

March 28, 2017



December 2017 - April 2018

**Thank You**  
**PRK**