



# The Study

## THE STUDY SCHOOL FOUNDATION'S REPORT ON GIVING

FISCAL YEAR,  
JULY 1, 2017 TO JUNE 30, 2018



# THANK YOU TO OUR DONORS. MERCI À TOUS NOS DONATEURS.

MESSAGE FROM  
**F. WILLIAM MOLSON,**  
CHAIR, THE STUDY  
SCHOOL FOUNDATION

**THE STUDY'S MISSION** to offer exceptional student experiences in a diverse environment is strongly valued and embraced by our community. In fact, The Study continues to provide these opportunities while working to preserve its tuition levels at competitive rates. This is only made possible by our vibrant community of supporters and donors, each of whom understand the need for additional funding, and who, collectively and individually, contribute towards closing this gap.

The Study community's strong culture of philanthropy not only helps to equalize the great 'tuition question', it also strengthens the deep connections between our community members, enhances school spirit, upholds traditions, and instills pride in our long-standing legacy as one of our city's great schools.

Thank you to all of our donors for being part of our legacy, part of our community and instrumental to the school's sustainability.

**UNE DES MISSIONS** que s'est donnée l'école The Study est d'offrir des expériences scolaires exceptionnelles dans un milieu diversifié. Ceci est très apprécié au sein de notre communauté, et tous y adhèrent. De fait, l'école The Study continue d'offrir cet éventail d'expériences enrichissantes, tout en s'efforçant de maintenir ses frais de scolarité à un prix concurrentiel. Nous y arrivons grâce à notre superbe communauté et à nos donateurs, qui comprennent la nécessité d'un financement complémentaire et contribuent collectivement et individuellement à combler l'écart entre notre budget et notre vision.

La culture philanthropique, si dynamique, de la communauté de l'école The Study, permet non seulement une plus grande égalité des chances face aux frais de scolarité, mais elle permet aussi de resserrer les liens déjà profonds qui unissent les membres de notre communauté, de renforcer l'esprit qui anime notre école, de préserver nos traditions et de continuer à faire valoir notre héritage d'école, parmi les meilleures de notre ville. Merci à tous nos donateurs qui s'inscrivent dans notre héritage, qui participent à notre communauté et qui contribuent à assurer la pérennité de l'école.

# ANNUAL GIVING BY NUMBERS

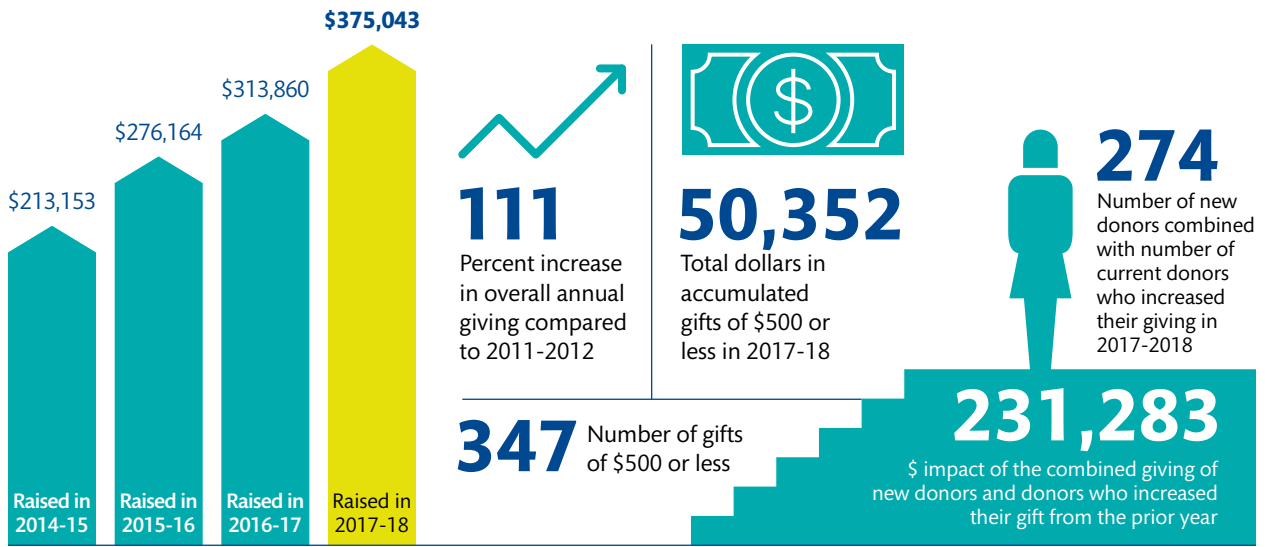

## Cumulative Giving

in Fiscal Year 2017-2018

### \$100,000+

Jean-Guy Desjardins  
One anonymous donor  
Fondation Famille Jean-Guy Desjardins  
Fondation du Grand Montréal  
Molson Foundation

### \$50,000+

Joan Ivory '51  
Randall Kelly & Anne-Sophie Barette  
Réal & Elaine Raymond  
Ian\* & Helgi Soutar  
One anonymous donor  
Jewish Community Foundation of Montreal  
John Dobson Foundation  
Ratuos ULC Inc.

### \$25,000+

Vincenzo & Maria Guzzo  
Mark & Lisa Smith  
One anonymous donor

### \$10,000+

Ian Aitken & Mary Leslie  
Anatoli & Nadezda Boudko  
Michel Brutti & Grace Yang  
François de Gaspé Beaubien  
Andrew Doman & Ruth Tait\*  
Keith & Debby Eaman  
Richard Goulet & Julie Henrichon  
Isabelle Komsic  
Peter Kruyt & Claire Mullins-Kruyt  
James McDonald  
Jean-Sébastien Monty  
& Karine Labonté-Monty  
Clifford Noonoo & Wendy Chui  
Diana St. B Weatherall '52  
One anonymous donor  
Conam Charitable Foundation  
Fondation Henrichon-Goulet  
Fondation Libermont  
Kriebler Foundation

### \$5,000 - \$9,999

Stephen Bronfman & Claudine Blondin  
James Cottrell & Melissa Phillips '78  
Diana Dunlap '70  
Yvan Dupont  
Heather Faith  
Grimur Gardarsson & Helga Arnadottir  
Anne Hale '73  
Rae Heenan  
Haifeng Huang & Lei Wang  
Matthew Hunt & Anne Heenan '88  
Xenia Kirkpatrick '65  
Kevin Leonard & Stephanie Kouri  
George Malikotsis & Eva Szabo  
Carol Pereira '80  
Daphne Spindler '71  
Deirdre Stevenson '51  
Hanhui Sun & Ping Wang  
Sebastien Varin & Julie Pedneault  
Three anonymous donors  
CanadaHelps  
Charitable Gift Funds Canada Foundation  
Claudine and Stephen Bronfman Family Foundation

### \$2,500 - \$4,999

Dany Battat & Elyse Tolchinsky-Battat  
Robert & Susan Berger  
Jessica Berger '00  
Anatole Desiatnyk & Brenda Bartlett '76  
Harold & Anat Geyer  
Robert Gibson  
Christopher Gillespie & Helen Mayer  
Scott Kern & Olivia Corning  
Adrian Maas & Yael Benguigui  
Christopher Manfredi & Paula Bonta  
Marc Missonnier & Virginia Anderson  
Franco & Rosemary Niro  
Nadia Niro '97  
Jianping Qiu & Haibo Wu  
Chen Qu & Shiyi Fang  
David Savard & Stéphanie Lagasse  
Alireza Seirafi & Ghazal Goodarz  
Lin Sheng & Fang Qu  
Ting Hu Ye & Chengwei Huan  
Alexander Zhai & Joanna Mok '97  
One anonymous donor  
Max Bell Foundation  
Vêtements Utility Inc.

### \$1,000 - \$2,499

Arash Sepehr Arae & Zainab Jamali '93  
Thomas Assaly & Jacqueline Najjar-Assaly  
Richard Bradeen & Barbara Osler  
Michael Bucheit & Louise Chagnon  
Giuseppe Calandriello & Mariella De Stefano  
François Campeau & Joy Benson  
Lawrence Cannon & Dominique Arvais  
Leibin Chen & Jing Ding  
Nicolas Chevalier & Stéphanie Couture  
Victor Cohen & Lynn A. Grunberg '90  
Jean-François Couture & Claire Zikovsky  
Nicole Crook  
Yong Cui & Hai Ying Wang  
Alex Danino & Michelle Golfman  
Roger Daoud & Maria Capozzi  
Yan Ding & Yumin Hu  
Marian (Cameron) Drolet '76  
Sarah Echesortu '77  
Stephen Fischer & Mona Noonoo  
Réjean Groleau & Elisabeth Huang  
Gino Gualtieri & Rosa Adina Pagano  
Jiang Guo  
Qiang Guo & Guiling Xu  
Trung Tien Ha & Thi Bich Lieu Nguyen  
John Hallward & Karma (Price) Hallward '77  
Ronald Hébert & Mary Listro Hébert  
Charles Kaufmann  
& Georgia Marcianesi Kaufmann  
David Kostiuik & Jill de Villafranca  
Dominic Lacasse & Katie Kostiuik '96  
Michel Lagueux & Michele Fearon  
Frédéric Latreille & Geneviève Vigneault  
Alexandre & Nicole Lefebvre  
Yanting Li & Rongmei Zhao  
Zhong Li  
Fernando Lopez & Jennifer Ng  
Louis Ludwick & Erika Flores Ludwick '88  
Jean-François Marcoux & Natacha Zénié  
Ken Chi Kit Mo & Helen Li  
F. William Molson  
Georges Morin  
François Olivier & Isabelle Marcoux  
Kireva Petrecca & Myriam Douville  
Jamie Ritchie & Emily Beckerleg Ritchie '90  
Bruce Rutenberg  
& Paulina Flores-Rutenberg '90  
George Sakkas & Sara Howick  
Howard Schwartz & Alana Wexler  
Hui Shao & Xia Zhang  
Jian Shen & Chunming Liang  
Wenping Shi & Yajing Li  
Kieran Shore & Robin Grover,  
Jamie Shore '19

Mary Sidell '62  
Nancy Lewis Sweer  
Alain Tardif & Julie Samson  
Corry Terfloth-Walker '74  
Jens Erik Walter & Miranda Walter '88  
Wei Qin Wan & Hanyan Gu  
Yan & Jian Wang  
Jinpan Wu & Jia He  
Weiwei Wu & Dandan Chen  
Xuerong Xu & Qinli Hu  
Yi Zheng Xu & Long Long  
Guotang & Shuling Yang  
Yiran Yu & Lei Zhu  
Siqun Zhao & Yifan Wang  
Tao Zhou & Weixing Sun  
Eight anonymous donors  
Ayemel Family Foundation  
Leonard T. Assaly Family Foundation

### \$500 - \$999

Justin Ajmo & Vicki (Antginas) Ajmo  
Grégoire Baillargeon & Nathalie Forcier  
Pamela Carter '77  
Andrew Coderre & Mélanie Beaudette  
Isaac Cristoveanu & Christine Kostiuik '00  
Pamela Erskine  
Carolyn Everson-Inwin '77  
Tony & Kathy Fargnoli  
Dinis Farias & Cidalia Miranda  
Robert Gordon & Beatrice Bousser  
Deborah Hall-Bull '77  
Georgia Hiller '77  
Sarah Howard  
Xiaoyi Ji & Chen Qu  
Marie-Françoise Jothy  
Eric Klinkhoff  
Diana Laffoley '77  
John & Christa Liddy  
Gildardo Michel-García & Arabella Decker '87  
Jean-Pierre Mongeau & Susan Orr-Mongeau  
Robin (Rapoport) Milstein '77  
Virginia Rolph '77  
Sandra Sharp '67  
Joanie (Sabler) Smith '76  
Samuel & Mary Zhang  
Two anonymous donors  
Chaussures Tony Inc.

## \$250 - \$499

Jorie Adams '65  
Jamal Abdulwali Alhashemi & Razaz Hassan Mujallid  
Robert Babczak & Samantha Hayes '86  
James & Michele Beckerleg  
John & Sarah J. Bishop  
Keith & Judy Bishop  
Willa Black-Jarvis '77  
John-Paul Capolicchio & Anne-Marie Canakis  
Kim Chackal '00  
Jonathan Cohen & Brenda Plumb  
Andrey Cybulsky & Daria Trojan  
Margaret Davidson  
John Di Genova & Elizabeth Nader  
Charles & Mary Dillingham  
Van Essayan & Paola Perez-Aleman  
Emanuel Farias & Marianna Rivera  
Vito Franco & Marie-Julie Nicolo  
Rupert Harris & Gwen Harris '44  
Michel Kaine & Josée Dancause  
Claire Kerrigan '42  
John & Amberly Leasure  
Marc-André Lefebvre & Caroline Blouin  
Lise Léger-Anderson  
Lisa Lorenzetti  
Cynthia McCall '78  
Kim McInnes  
Rebecca McLeod '94  
Paul Milner & Susan Lanyi  
Robert Munro & Patricia Munro '48  
Ronnie Nahum & Mary Chronopoulos  
Frances Ann Oakley '53  
Gina Polidoro  
Victoria Scott '76  
Sissi Séguret-Mansour '00  
Marie-France Senécal  
William E.\* & Margaret Stavert  
Chun-Yi Su & Xin He  
Renate Sutherland  
Kim Turcot DiFruscia  
Ann Yuile Campbell '68  
Antonia Zannis  
Nine anonymous donors  
Juriboutique Inc.  
Simply Wonderful

## UP TO \$249

Ali Abualsaud & Najwa Buhlaiga  
Yasser Abulhasan & Najayeb Alabduraheem  
Linda Adams '61  
Asher Adler & Cynthia Van Frank  
Andre Andriopoulos & Effie Koufalis  
Miguel Angel Redondo Hernandez  
& Margarita Cruselles Gomez  
Barbara Armbruster  
Madeleine Arsenaault-Cooper '01  
Marc Asheghian & Sandra Cohen  
Steven Backman & Diana Gregory '79  
Cynthia Baxter '53  
Mariane Belleville  
Lucy Benguigui  
Line Benoit  
Cynthia Bensen '81  
Lorraine Bergeron  
Barbara Bishop '55  
Corey Bloom  
Paula Bøggild  
Ronsard Bonnet & Ruth-Andrée Jeanty  
Hayk & Talin Bosnakyen  
Mona Bosnakyen '02  
Stacy Bouchard-Burns & Dana Hostakova  
Karim Boulos & Nathalie Allard  
James Bowker & Arlene Kipling  
Rikki Bowles  
Michael Brown  
Julie Burnier '00  
Lyla Bussièrès '07  
André & Mildred Canakis  
Maxwell Castle & Amanda Eaman '97  
Sylvain Castonguay & Stéphanie Séguin  
Louis-Philippe Cauchy  
Colette Chaoul  
Sheng Chen & Jianping Yu  
Martin Crook & Choi Yung Hung  
Anna Cybulsky '09  
Marta Cybulsky '07  
Carmela D'Addario  
Loriann Daigle

Marc George Darro & Tiscar Cavallé-Garrido  
Arnab & Ninia De  
Sabrina De Cicco  
Olivier Delas & Patricia Briand  
Rosalind Demestral '64  
Li Deng  
Johanne Denis  
Jeffrey Derevensky & Lynette Gilbeam  
Joël Des Rosiers & Emeline Pierre  
Michelle Di Blasio  
Mariyana Dimitrova  
Vu Ky Dinh & Ngoc Hanh Tu  
Myrka Dubois  
James & Honor Dunn  
Pattie Edwards  
Mohamed El Walid Benflis & Zahida Benflis  
Sofia Essayan-Perez '11  
Emily Faulkner  
Susan FitzPatrick '60  
Tommy Fournier  
Adrienne Frank  
Mary Fraser Valiquette '89  
Ann Frothingham '57  
Dany Gagnon & France Paquin  
Michel Gélinas & Lynn Chang  
Jiffy Gibson '86  
Brydon (McCarthy) Gombay '52  
Carol Gourley '65  
Fang Guan & Bochun Xu  
Emmanuel Guyot & Delphine Giler  
Derek Hall & Belinda Hummel  
Paul Harasymowicz & Nataliya Khrushch  
Heather Heaps '61  
Jean-Karl Hébert & Karine Vinet  
George & Christine Hucal  
Brendan & Stacie Hughes  
Mario Iacobacci & Lucy Scuderi  
Alex Ivanovici & Annabel Soutar '88  
Guillermo I. Jimenez Capriles  
& Claudia Maza Diaz  
Ann Johnson '48\*  
Ghina Joujou  
Marinée Kavoukjian  
Ryan Kennedy & Tara Ramiengar  
Sarah Khattab  
Jiad Kik & Gabriela Espichan  
Kathleen Kirkpatrick '68  
Bart Kuczewski & Danielle Plante  
Manish & Surangama Kumar  
Barbara Kurtzman  
Chaowei Li & Anling Wang  
Demu Li & Lin Zhu  
Paul Li & Yen My Giang  
Amalia Liogas  
Jie Liu and Xiu Qin Ye  
Christopher Lockhart & Chantale Lewis  
Jeannie Loo  
Pu Yun Ma & Yan Yan Yeung  
Ann-Marie MacDonald & Alisa Palmer  
François Magny & Petra Reichert  
Araxi Markarian '03  
Jessica Marrone  
Caroline Marshall '68  
Eve Marshall  
David & Sheila C. McCall  
Dave McKenzie & Kaye Francis  
Malcolm McLeod  
& Joan Bond Thornton McLeod '62  
Wallace & Elizabeth McLeod  
Alexandra Mew  
Jill Moll '67  
Franca Monaco  
Scott Morgan & Lori Baird  
François & Michelle Morin  
Margot Nadien '48  
Jules Ndjayick & Martine Bernard  
Philip Nolan & Vincenza La Greca  
Tamara Ohnona  
Jacopo Olivieri & Myriam Doucine  
Marie Ortega  
Patricia Palmieri  
Jian Pan & Wenjie Jia  
George Papagiannis & Alexandra Tsotsis  
Louise Paquin  
Janice Parente  
Andrea Parker  
Jeremy Pearce & Rachel Cytrynbaum '98  
Walter Peck  
Anthony Pepper  
Jacqueline Perron-Smith '13

Penny Rankin '70  
Edna Reingewirtz  
Marie-Eve Rioux  
Samantha Rodier  
Uttam & Anamika Roy  
Fabienne Saadé  
Samantha Sambrook '15  
Sergei Sarkissian & Olga Ivinskaya  
Samantha Schneider  
Stefanie Schumer  
Melodie Schweitzer '83  
Sharmelle Silva '86  
David Smith & Denise Perron  
Andrew Nicolai Sofin & Lucille Raikes  
Nicholas Sotiriou & Maria Piscardelis  
Pierre-Philippe Ste-Marie  
& Teresa Holden Ste-Marie  
Hongbo Su & Jihong Zhao  
Barry Sullivan & Susan Levesque  
Vidar Svansson & Lydia Ruth Thrastardottir  
Miriam Tees '40  
Sally (Thornton) Tingley '58  
Mari Toyoda  
Martin Valasek & Lisa Rambert  
Niko Veilleux & Pamela Sierra  
Yang Wang & Hua Cheng  
Sarah Wilson Evans '46  
Kimberley Wolfe  
Anne Wonham '58  
Patricia Wright-Gossip  
Barbara Wybar '64  
Siyou Xie & Nan Nan  
Tao Yong & Xin Xu  
Mary Zannis  
Anthony & Nancy Zitzmann  
Tim Zyto & Valerie Caels  
Forty-nine anonymous donors  
Environnement Electronique  
Gillespie-Munro Inc.

\* Remembered fondly

## The Tribute Gifts Program

The Tribute Gifts Program provides the opportunity to honour a family member, friend or colleague, or to remember a loved one.

### IN HONOUR OF

#### Zaina Abulhasan '28

Yasser Abulhasan & Najayeb Alabduraheem

#### Maria Benflis '23 & Cirine Benflis '26

Mohamed El Walid Benflis & Zahida Benflis

#### Jocelyne Couch

Marc Missonnier, Virginia Anderson  
& Olivia '26

#### Sofia Laura Darro Cavallé '21

Marc George Darro & Tiscar Cavallé-Garrido

#### Faculty & Staff at The Study

Ryan Kennedy & Tara Ramiengar

#### Leana Faulkner

Emily Faulkner

#### Maya Kuczewski '28

Bart Kuczewski & Danielle Plante

#### Claire Lagueux '28

Michel Lagueux & Michele Fearon

#### Lily Magny '18

François Magny & Petra Reichert

#### Lela Papagiannis '26

George Papagiannis & Alexandra Tsotsis

#### Elaine Wang '22

Yan & Jian Wang

### IN MEMORY OF

#### Mary (Hugessen) Keynes '46

Brydon (McCarthy) Gombay '52

#### Kristin Johnston '00

Anonymous

#### Frances (Morris) Sabler '49

Joanie Sabler Smith '76



**COMING SOON...**  
THE STUDY'S DONOR  
WALL CELEBRATING  
LIFETIME CUMULATIVE  
GIVING. FOR MORE  
INFORMATION, CONTACT:

#### Katie Kostiuik '96

Director of Advancement  
514-935-9352 ext 224  
kkostiuk@thestudy.qc.ca



**GIVING COMES  
IN MANY FORMS.**  
THE STUDY WISHES TO  
PAY TRIBUTE TO ALL  
OF ITS WONDERFUL  
VOLUNTEERS FOR THEIR  
GENEROUS GIFT OF  
TIME AND EXPERTISE.

## Dare to Dream: The Study's Campaign For The Second Century

List includes commitments  
up to February 2019.

The engagement of our entire community is critical to the overall realization of our school's vision, and we deeply appreciate the ongoing contributions of all our supporters as we continue moving towards our campaign goal of \$8,750,000.

### \$1M +

Jean-Guy Desjardins

### \$500,000 - \$999,999

Randy Kelly & Anne-Sophie Barette  
One anonymous donor

### \$100,000 - \$499,999

Ian Aitken & Mary Leslie  
Keith & Debbi Eaman  
Vincenzo & Maria Guzzo  
Hugh Hallward\* & Martha Hallward '48  
Joan Ivory '51  
Robert Johnson  
Bruce & Joëlle Kent  
Peter Kruyt & Claire Mullins-Kruyt  
James McDonald  
The Monty Family  
Clifford Noonoo & Wendy Chui  
Réal & Elaine Raymond  
Mark & Lisa Smith  
Ian\* & Helgi Soutar  
Diana St. B Weatherall '52  
Two anonymous donors

### \$50,000 - \$99,999

Michel Brutti & Grace Yang  
François de Gaspé Beaubien  
John A. Hallward  
& Karma (Price) Hallward '77  
Guthrie Stewart & Sarah Ivory '78  
One anonymous donor

### \$25,000 - \$49,999

Anatoli & Nadezda Boudko  
Richard Goulet & Julie Henrichon  
Haifeng Huang & Lei Wang  
David Kostiuik & Jill de Villafranca  
Kevin Leonard & Stephanie Kouri  
Philip Nolan & Vincenza la Greca  
Rick Renaud  
Derek Vincent & Geneviève Allard  
Barbara Whitley '36\*  
Anthony & Nancy Zitzmann  
One anonymous donor

### \$10,000 - \$24,999

Lawrence Cannon & Dominique Arvais  
Richard S. & Satoko Ingram  
Louis Ludwick & Erika (Flores) Ludwick '88  
Christopher Manfredi & Paula Bonta  
Georges E. Morin & Anne Morin\*  
Tim Zyto & Valerie Cael  
Two anonymous donors

### UP TO \$9,999

Margaret Davidson  
Marian (Cameron) Drolet '76  
Jennifer Gibson '86  
John Gray  
Richard Hart & Susan Lazar Hart  
Jun Liu & Yan Tang  
Jean-François Marcoux & Natacha Zénié  
Yuqiang Shan & Xuemei Zhang  
William E.\* & Margaret Stavert  
Corry Terloth-Walker '74  
Guotang & Shuling Yang  
Members of The Class of 1976

### FOUNDATIONS & ORGANIZATIONS

Ayemel Family Foundation  
Conam Charitable Foundation  
Fondation famille Jean-Guy Desjardins  
Fondation du Grand Montreal  
Fondation Henrichon-Goulet  
Fondation Libermont  
Jewish Community Foundation of Montreal  
John Dobson Foundation  
Molson Foundation  
Newton Foundation  
Ratuos ULC Inc.  
RDJ Fund  
Roasters Foundation  
WCPD Foundation  
Zeller Family Foundation

## Lifetime Giving

Lifetime Giving celebrates not how much one gives, but the simple act of giving, year after year. This list includes gifts made to all campaigns, during our fiscal years 1990-1991 to 2017 -2018.

You, our lifetime donors, understand The Study's mission and vision, and have supported our school over many years. Thanks to your show of confidence, long-term commitment, and philanthropic leadership, our students have remarkable opportunities. We are proud to honour and celebrate your loyalty.

### 25 YEARS & MORE

Linda Adams '61  
James & Michele Beckerleg  
Lucy Benguigui  
Lorna Bethell '47\*  
Keith & Debbi Eaman  
Sarah Evans '46  
Tony & Kathy Fargnoli  
Susan M. FitzPatrick '60  
Hugh Hallward\* & Martha Hallward '48  
John Hallward & Karma (Price) Hallward '77  
Faith Heward Berghuis '53  
Joan Ivory '51  
Claire Kerrigan '42  
David Kostiuik & Jill de Villafranca  
Sandra Sharp '67  
Barbara Whitley '36\*  
One anonymous donor

### 20 TO 24 YEARS

Jorie Adams '65  
Cynthia Baxter '53  
Cynthia Bensen '81  
Barbara Bishop '55  
Elizabeth Bordeaux '53\*  
Zoe Coombs '50  
James Cottrell & Melissa Phillips '78  
Andrey Cybulsky & Daria Trojan  
Michael & Kim Davidman  
Franz-Paul Decker\* & Christa Decker\*  
Jessie Dolezal '38  
Robert\* & Heather Faith  
Robert Gibson  
Brydon Gombay '52  
Mary Rosamond Hugessen '51\*  
Marie-Françoise Jothy  
Xenia Kirkpatrick '65  
Eric Klinkhoff  
Mary Lenihan '54  
Cynthia McCall '78  
David & Sheila McCall  
Malcolm McLeod  
& Joan Bond Thornton McLeod '62  
David Minsky & Cathy Lafitte  
F. William Molson  
Jean-Pierre Mongeau & Susan Orr-Mongeau  
Tony Del Balso & Rosanna Bruni  
Margot Nadien '48  
Frances Ann Oakley '53  
Kevin & Marie O'Keefe  
Melodie Schweitzer '83  
Ian\* & Helgi Soutar  
Deirdre Stevenson '51  
The Study Parent Association  
Renate Sutherland  
Miriam Tees '40  
Jeffrey S.D. Tory  
Diana St. B Weatherall '52  
Anne Wonham '58  
Ann Yuile Campbell '68  
Seven anonymous donors

### 15 TO 19 YEARS

Steven Backman & Diana Gregory '79  
Constance Barnes '55  
Dany Battat & Elyse Tolchinsky-Battat  
Samuel & Anne-Marie Blatchford  
H.W. Borntraeger III  
Hayk & Talin Bosnakyan  
Mary (Hanson) Boswell '43\*  
Douglas\* & Sheila Bourke '44  
Richard Bradeen & Barbara Osler  
Pamela Carter '77  
Barbara Clerihue '75  
Anatole Desiatnyk & Brenda Bartlett '76  
André Desmarais & France Chrétien-Desmarais  
Diana Dunlap '70  
Pattie Edwards  
Van Essayan & Paola Perez-Aleman  
Harold & Anat Geyer  
Efa Greenwood '51\*  
Ronald & Dagmar Guttmann  
Rupert C. Harris & Gwen Harris '44  
Matthew Hunt & Anne Heenan '88  
Peter Kruyt & Claire Mullins-Kruyt  
Barbara Mackenzie Molson  
Claire Marler '65  
Jennifer Marriott '48\*  
Eve Marshall  
Martha McCall '87  
Sandy McCall '85  
James McDonald  
Elizabeth Pound '46  
Brian Riordan  
Sharmelle Silva '86  
Mary Slidell '62  
Joanie Smith '76  
Daphne Spindler '71  
Virginia Stikeman '59  
Patrick McG. Stoker\*  
Sara Tingley '58  
Sarah Tory  
Elliot Turcot & Margot (Durnford) Turcot '38\*  
Natalie Wentz '89

### 10 TO 14 YEARS

Barbara Amsden '74  
Richard Aziz & Firouzeh Kashani  
Robert & Pascale Aziz  
Robert Babczak & Samantha Hayes '86  
Ernest & Isobel Ballantyne  
Jean-Claude Baudinet  
Claude & Julie Bédard  
Ryad Bedjaoui & Marion Adam de Villiers  
Robert & Susan Berger  
Deniz (Barki) Bevan '96  
Marc & Tracy Bibeau  
William & Monique Blundell  
John A.\* & Ann Boa  
Paula Boggild  
Gaëtan Bouchard & Anne Darche  
Karim Boulos & Nathalie Allard  
William Brock & Maryse Bertrand  
David & Cynthia Carroll  
Jim Cherry & Jane Craighead  
Wendy Chiu '87  
David Christiani  
Allan Coffey & Dawn Coffey '78  
Deirdre Conklin '73  
Diana Cottingham '71  
Ian Crandall & Christina Provost-Crandall  
Kenneth & Heather David  
Tony Del Balso & Rosanna Bruni  
Sophie Desmarais  
Shirley Dillingham '68\*  
Marlene Diorio\*  
Diana Draper '77  
John\* & Janet\* Elder  
John Elton & Ariadne Decker '91  
Constance Everson '73  
Margaret W. Everson '46  
Mario Facchino & Teresa Di Ioia  
Janet Faith '86  
Denis Ferland & Joanne Buda-Ferland  
Karen Finley  
Samir Gad  
Phyllis Galbraith '71  
Robert Galbraith  
Jonathan & Alice Goldbloom  
Rona Gomel Ashe '82  
Richard Goulet & Julie Henrichon-Goulet  
Carol Gourley '65  
Patricia Gray\*  
William & Elizabeth Gregory  
Astrid Guttmann '82  
Stanley Hason & Antoinetta Grassi Hason  
Ronald Hébert & Mary Liistro Hébert  
Robert & Susan Heckler  
Patrick Henderson\* & Andrea Henderson '43\*  
Thierry Houillon & Isabelle Maréchal  
George R. Hucal  
Lys Hugessen '78  
Mario Iacobacci & Lucy Scuderi  
Andy & Ann Ip  
Alex Ivanovici & Annabel Soutar '88  
Robert Johnson  
Robert Johnston  
Patricia Johnston  
Scott Jones & Sophie D. Jones  
Bruce & Joëlle Kent  
Wai Keung & Irene Fung  
Barbara Kurtzman  
Michal P. Kuzmicki  
Margot Kyle  
Phyllis Lambert '44  
Lise Léger-Anderson  
John & Christa Liddy  
Ken & Lyne Lu  
Louis Ludwick & Erika (Flores) Ludwick '88  
Jonathan Luk & Mary Ying Ye  
Margaret MacCallum '76  
Marjorie W. Maiden '40\*  
Peter & Carol Malouf  
Christopher Manfredi & Paula Bonta  
Lynn Markham Beebe '65  
Robert & Giuliana Marvento  
Maryse Matta  
James & Mary McCauley  
Joan C. McDougall '46\*  
Don McKnight  
Peter McLaine & Janet McLaine '58  
Wallace & Elizabeth McLeod  
Anthony & Diana Miceli  
J.D. & Andrea Miller '83  
Jean & Jocelyne Monty

# THE YEAR IN NUMBERS

FOR FISCAL YEAR JULY 1, 2017 - JUNE 30, 2018

## Your Gift Designations

- \$10,113**  
Direct-funded bursaries, scholarships and awards
- \$22,358**  
Facilities and Program Enhancements
- \$29,538**  
Nicaragua Scholarships, Sponsored Events, Misc.
- \$204,239**  
Head's Initiatives
- \$814,896**  
Endowment Funds

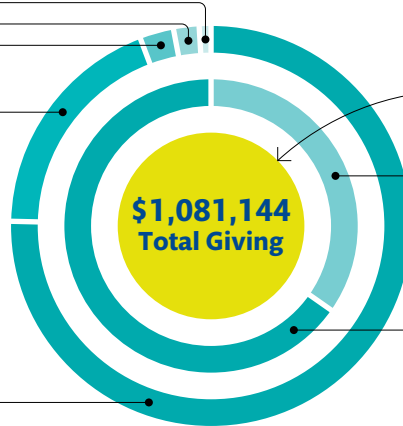

## Gifts To All Campaigns

- \$119,073**  
Value of gifts from first time donors
- \$375,043**  
Annual Giving
- \$706,101**  
Major, Planned and Special Giving

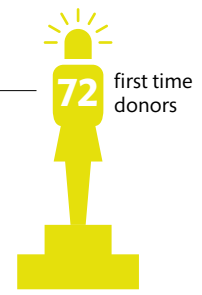

## Total Endowed Funds

Ending market value, June 30, 2018

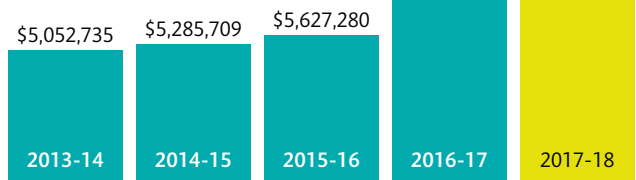

## Financial Assistance Awarded

(Including Bursaries, Scholarships and Awards)

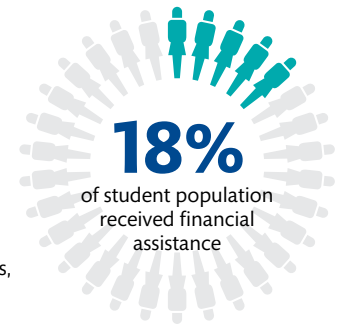

**\$417,001**  
granted

## 100% Parent Participation

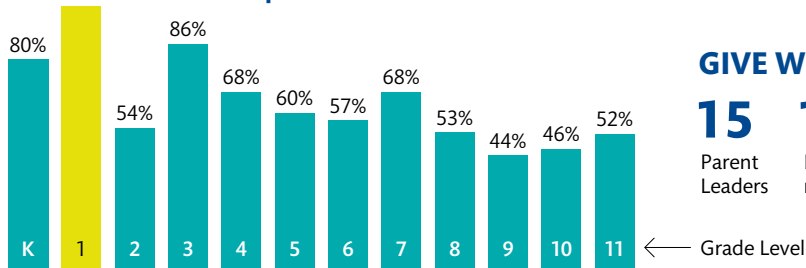

## GIVE WEEK 2018

**15** Parent Leaders    **162** Families made gifts    **51** Percent participation    **59,830** Dollars raised in 5 days

Jean-Sébastien Monty & Karine Labonté-Monty  
Georges & Anne Morin\*  
Rosalie Nagler '71  
H.J. Ross Newman\* & Sonia Newman '36\*  
Richard Nichols & Jane Bogaty  
Charles Nicol & Caroline Dillon  
Frank & Rosemarie Niro  
Philip Nolan & Vincenza La Greca  
Peter Novy & Monika Simon  
Elizabeth O'Brien '44  
Daphne O'Reilly  
Donald & Denise Palisais  
John Paoletti & Diana lasenza  
Barbara Pappius  
Madeleine Paquin  
Pierre Payette & Marie-France Dupuis  
Margaret Penton  
Carol Pereira '80  
Tracy Perry & Kalyani Desai  
Frank Picciola & Tanya Guyatt '88  
Gunther Pungartnik & Beatrice Baudinet

Michael Quinn & Susan Einhorn  
Jamie Ritchie & Emily (Beckerleg) Ritchie '90  
Robert & Margie Ross  
Louis Luc Roy & Patricia Guérin  
Bruce Rudolph  
Tewfik & Suzanne Saleh  
John\* & Mary Sambrook '54  
Guy & Odette Savard  
Leonard Schlemm  
Sandra Schlemm  
Virginia Schweitzer '86  
Robert & Muriel\* Schwob  
Michael Shannon & Janet Cameron  
Linda Shaw  
Hani Shennib  
Aleksander & Eva Sholomon  
Linda J. Sloss '45\*  
David Smith & Denise Perron  
Mark & Lisa Smith  
Deirdre Soffa '62  
Guthrie Stewart & Sarah Ivory '78  
Marc & Bettina Terloth

Corry Terloth-Walker '74  
Ronald Ternoway  
Anastasia Theophilos '91  
Sarah Tobias '71  
Paul Vinet & Lorna Sandler  
Yuanzheng Wang & Wei Tian  
Andrea Wells  
William and Brigitte Whalen  
Neil Wiener & Sylvi Plante  
Janet Willetts '40\*  
Tung-Por Wong & Loretta Hung  
Patricia Wright-Gossip  
Terence & Suzanne Yacovitch  
Alex & Maria Zammit  
Antonia Zannis  
Michel & Sandra Zummer  
Eight anonymous donors

\*Fondly remembered

Special Note: Donor lists are based on philanthropic giving and do not include sponsorships, auction purchases, event participation fees and dues.

**Disclaimer:** Every effort has been made to ensure the accuracy of this publication. If, however, there are any errors or omissions, please accept our sincere apologies and notify:

**Katie Kostiuk '96**  
Director of Advancement  
kkostiuk@thestudy.qc.ca  
514-935-9352 ext 224

[thestudy.qc.ca](http://thestudy.qc.ca)