

Quick Reference Emergency Plan for a Student with Diabetes

Photo

Hypoglycemia (Low Blood Sugar)

Student's Name _____

Grade/Teacher _____

Date of Plan _____

Emergency Contact Information:

Mother/Guardian _____

Father/Guardian _____

Home phone _____

Work phone _____

Cell _____

Home phone _____

Work phone _____

Cell _____

School Nurse/Trained Diabetes Personnel _____

Contact Number(s) _____

Never send a child with suspected low blood sugar anywhere alone.

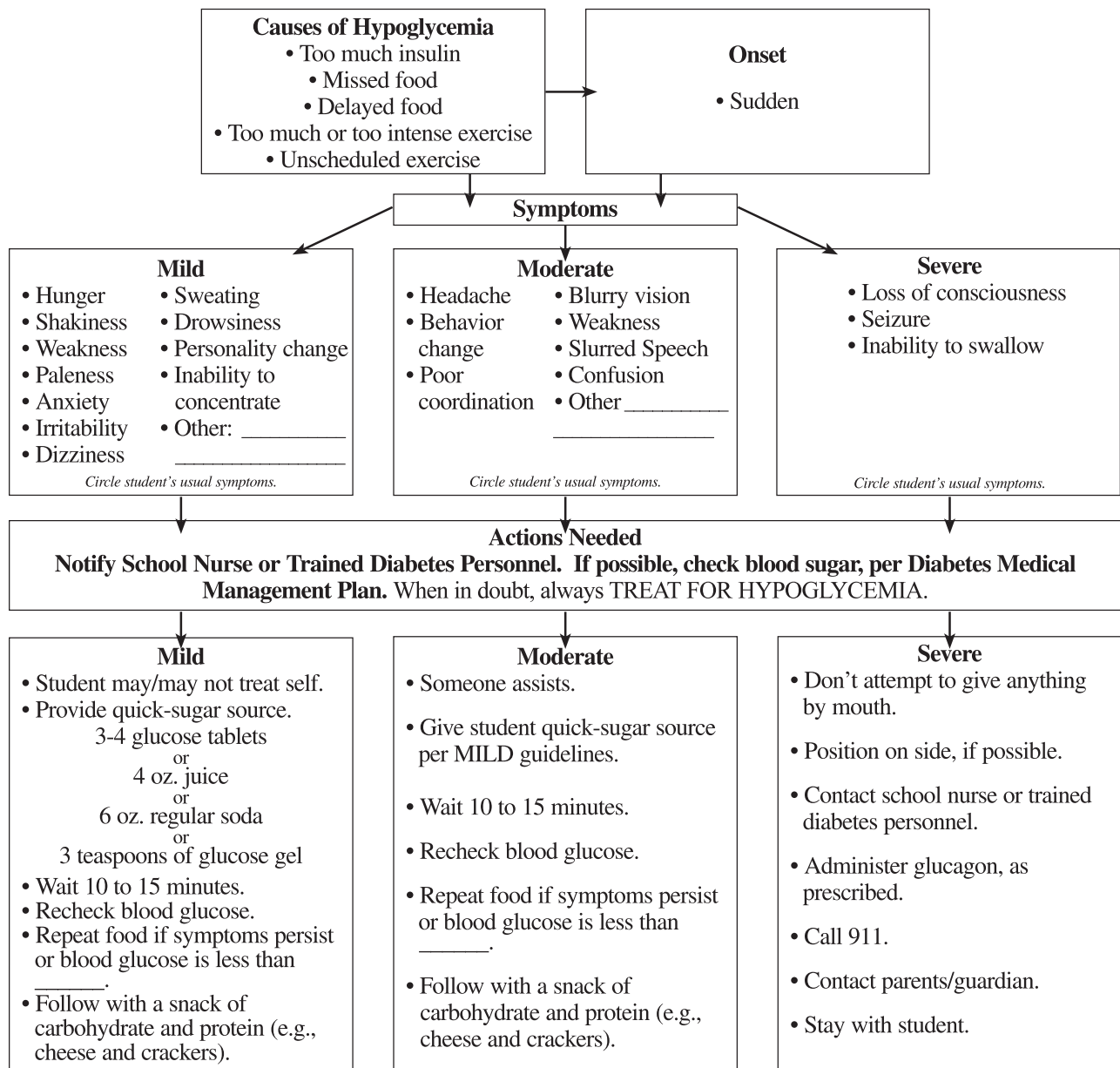

The *Quick Reference Emergency Plan* can be found in NDEP's "Helping the Student with Diabetes Succeed: A Guide for School Personnel," which is available for free download at http://www.ndep.nih.gov/diabetes/pubs/youth_ndepschoolguide.pdf

Quick Reference Emergency Plan for a Student with Diabetes

Photo

Hyperglycemia (High Blood Sugar)

Student's Name _____

Grade/Teacher _____

Date of Plan _____

Emergency Contact Information:

Mother/Guardian _____

Father/Guardian _____

Home phone _____

Work phone _____

Cell _____

Home phone _____

Work phone _____

Cell _____

School Nurse/Trained Diabetes Personnel _____

Contact Number(s) _____

