ODE CNP Medical Decision Tree

When is a Written (Medical) Statement or Milk Substitute Request form Required?

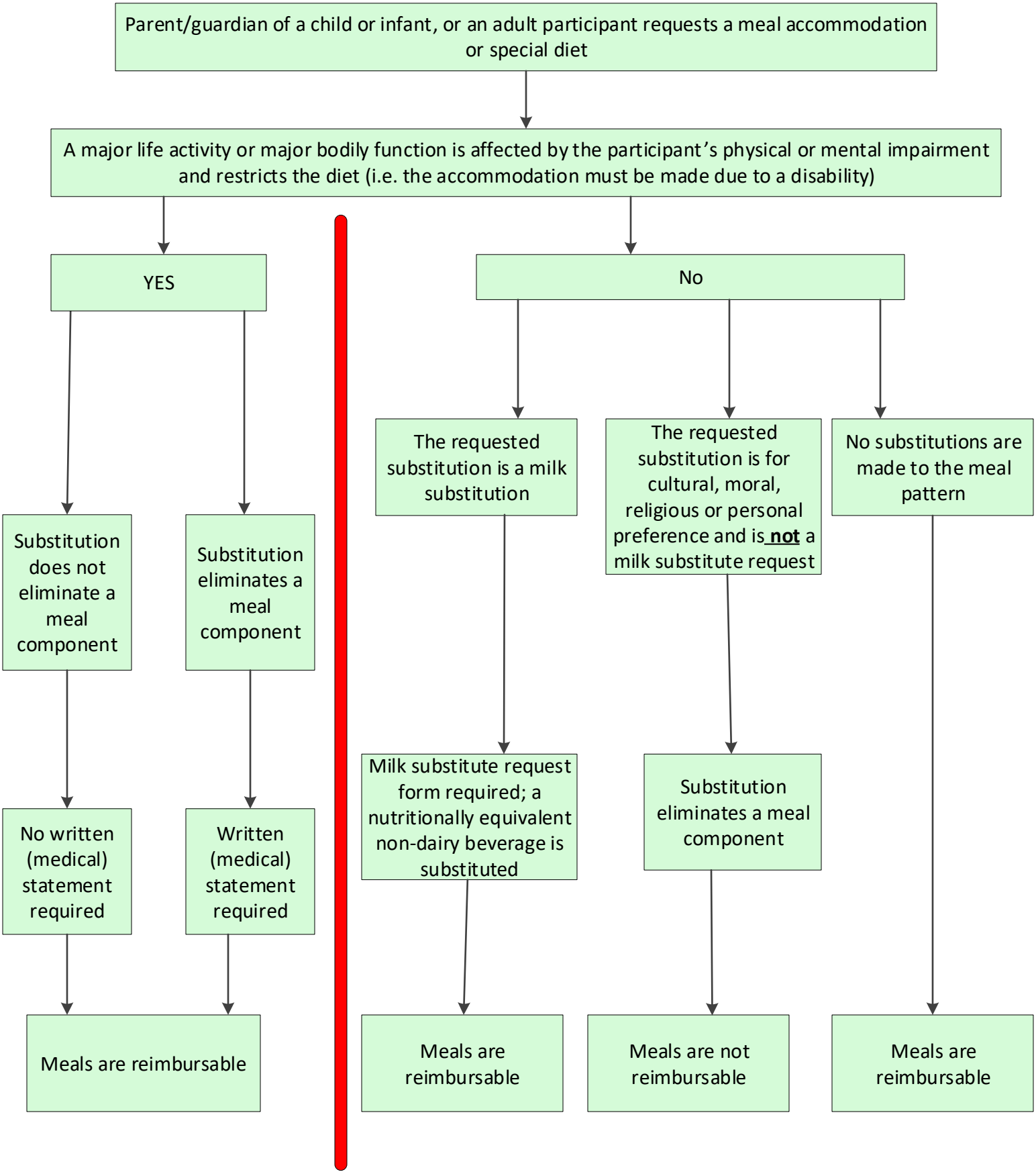

This institution is an equal opportunity provider