



Stratford High School Additions and Renovations

PAT Meeting No. 06

Spring Branch Independent School District \\ Houston, Texas \\ June 27th, 2019



PAT Meeting #06 (3:15pm to 4:45pm)

- Project Recap
- Architectural Process
- Guiding Principles
- Priorities
- New Auditorium Layout
- New Auditorium Green Dot/ Yellow Dot Review
- New Auditorium Design Options
- New Auditorium Exterior Development
- New Auditorium Interior Development
- Priority Layouts
- PAT Review
- Next Steps
- Meeting Adjourned at 4:45pm

Project Recap



Stratford High School Additions and Renovations

PAT MEETING SCHEDULE



PAT 01

02-28-2019



- Fact Finding Review
- Gather Data
- Establish Guiding Principles



PAT 02

03-18-2019



- Floor Plan improvements
- Auditorium plan review
- Site Improvements



PAT 03

04-03-2019

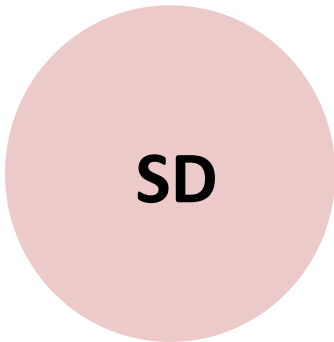

- Refine Layout Options
- Acoustical consultant



PAT 04

04-25-2019

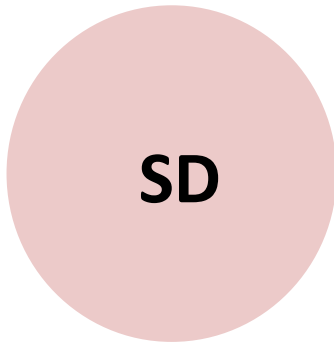

- Refine Auditorium Layout Options
- Volumetric exterior concepts



PAT 05

05-16-2019

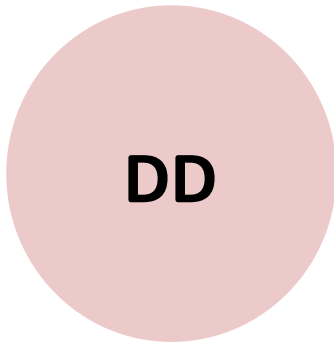

- Refine Layout Options
- Review Exterior Design

S U M M E R B R E A K

PAT 06

06-27-2019

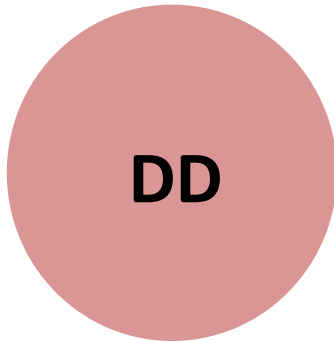

- Review Overall Design
- June 27th

S U M M E R B R E A K

PAT 07

08-21-2019

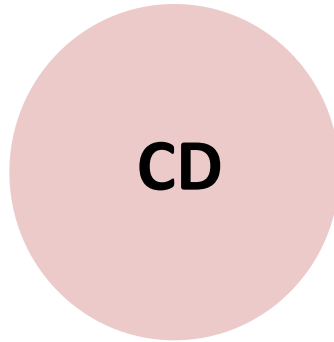

- Review Overall Design
- Review Finishes

PAT 08

09-04-2019

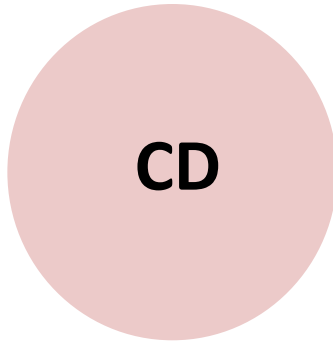

- Review Overall Design
- Review Finishes

Goal

The goal of the PAT is to ensure that parents, staff and community members have the opportunity to take part in the planning and design of new schools. The PAT members will **serve as communicators** to and from the community during the schematic design and development phases of the project and participate in discussions that will lead to recommendations. The PAT concludes its work once construction begins.

Charge

Each Project Advisory Team's (PAT) members are charged with **providing input into planning and design development** for their school's new construction or major renovation project in the 2017 Bond Program. The PAT will meet as needed throughout the project, from initial planning, through design to the start of construction. Meeting agendas and minutes will be posted on the school's bond project website.

- **New 1,000 seat Auditorium**
- **Mechanical/ HVAC System Upgrades;** for better comfort control in hallways and classrooms
- **Exterior/ Interior Upgrades:**
 - Safety and security (fire alarms, burglar and access control)
 - Meet Education Specifications (replacement of student furniture, evaluate lighting, door hardware, flooring)
 - Exterior power wash, building envelope
- **Site Improvements** (Safety lighting and parking pavement)
- **Roof Systems;** replacement
- **Athletic Upgrades;** (Resurface track, tennis courts, & field refurbishment. Upgrades will be addressed as needed)

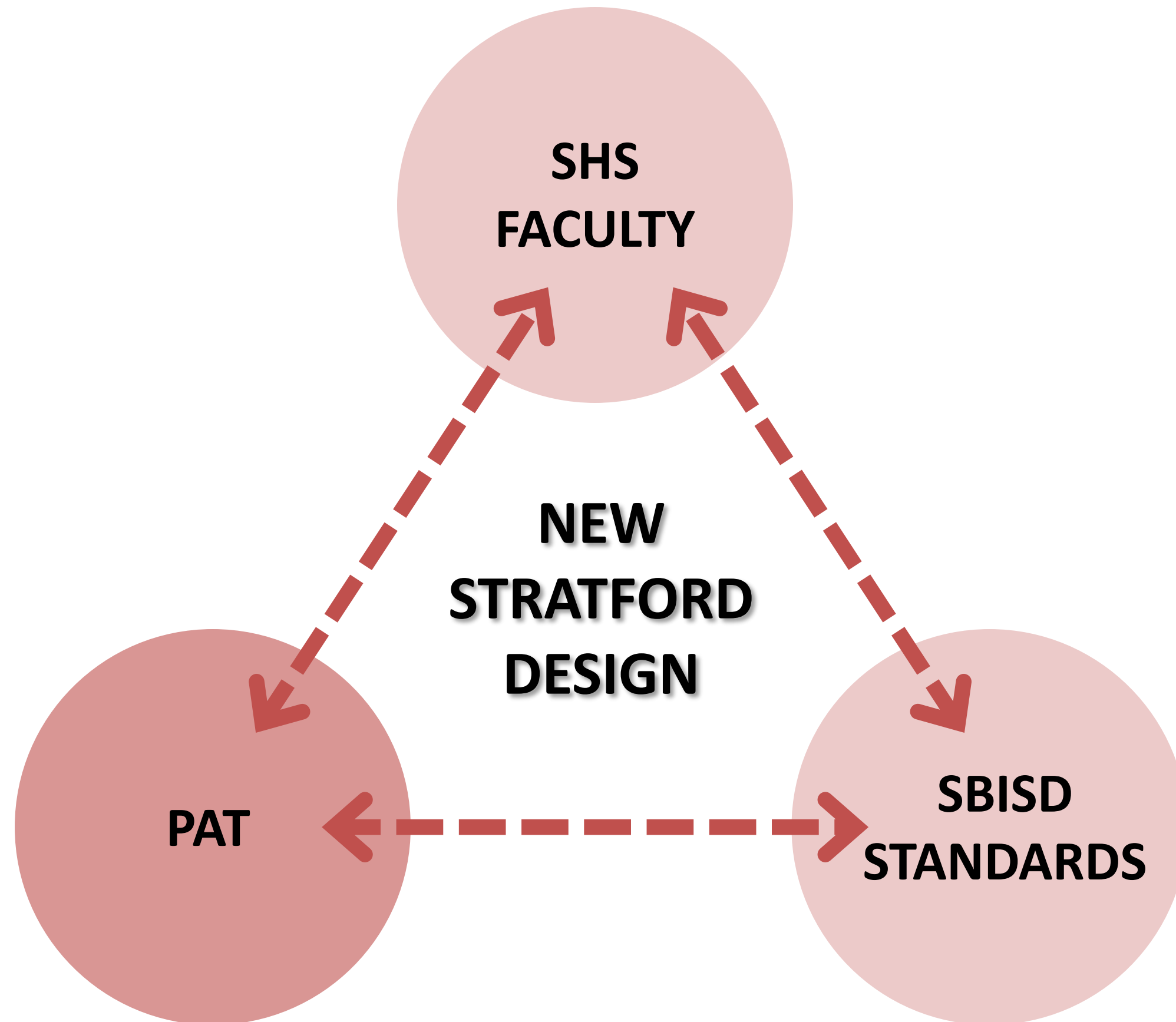

- Involved **Community**
- School is a **Community** hub
- No meeting spaces on campus
- Desire **Openness**
- **Way-finding** is not organized
- No **open** look and feel
- Remove lockers
- Balance **true needs** of SHS

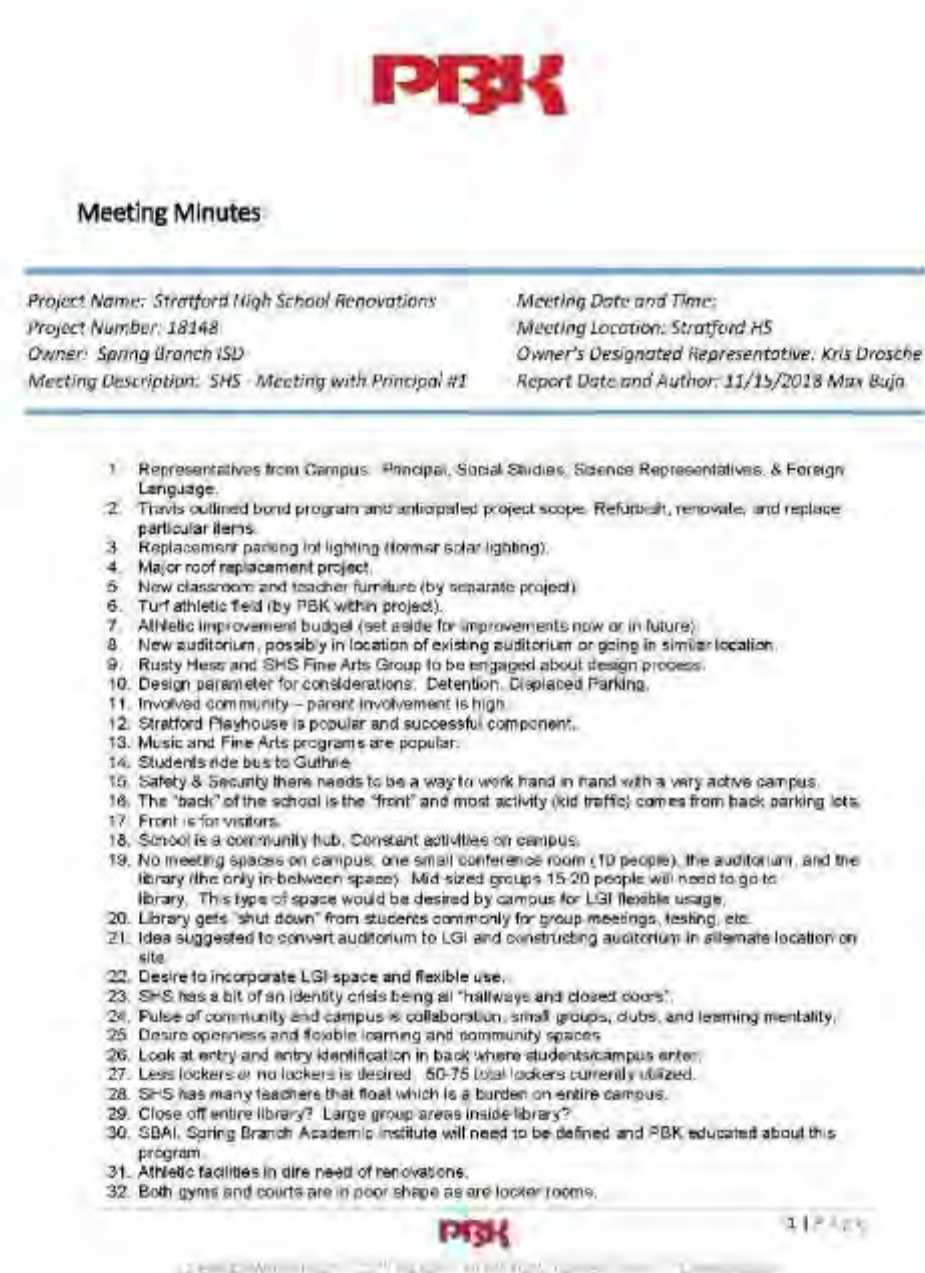

- **Playhouse** season ticket holders
- **Auditorium** is central to campus
- Need an **LGI**
- Need **offices and storage**
- Floating teachers
- **Secure** main lobby
- Feels too **institutional**
- Create **Counselor suite**



Meeting Minutes

Project Name: Stratford High School Renovations Project Number: 18148 Owner: Spring Branch ISD Meeting Description: SHS - Meeting with Principal #2	Meeting Date and Time: Meeting Location: Stratford HS Owner's Designated Representative: Kris Drosche Report Date and Author: 1/22/2019 Max Buja
--	---

Stratford HS Campus Review

1. Introductions
2. Travis, Kris – P&C
3. Chad, Principal
4. D. White, Counselor
5. Pam, Assoc. Principal
6. Lynne, Director SB Institute
7. Valerie, 9th Gr Principal
8. David, Director Tech Theater
9. Kristi Schaper, CTE Teacher
10. William Hall, Math & Engineering
11. Shelby, Librarian
12. Project Scope-Roof, Turf Field, Auditorium, Major Renovations & Interiors work.
13. Classroom Furniture (Future Separate Project)
14. Current 750 seat auditorium. Request and need to keep current auditorium seating during construction.
15. 500 participants in current programs
16. Previous events there have had folding chairs brought inside the space to allow for additional seating.
17. Plays are "extra-curricular" because of other programs that students participate in.
18. Heavy participation from community.
19. Theater, Orchestra
20. Several hundred season ticket holders.
21. Gala fundraiser this week for Theater Booster Club (multiple enormous events) compete against varsity football events.
22. Auditorium is central to campus use and highly used.
23. UIL hosted events – every UIL events for one act plays and large events.
24. No current multipurpose space at SHS. Use auditorium, library, or dining space therefore auditorium is commonly occupied.
25. Parent meetings that coincide with production, rehearsals, or other events. The set is there and this results in limited usable space within auditorium.
26. Medium sized space ideally would house 100-150 people (multipurpose space)



ce of CTE but has been asked to leave – he has been moving around
 b.
 ind the Ag Center. ROTC, Culinary, Film, Cosmetology, Film Making,
 onstage of all at Galtline Center
 for engineering dept.
 d requires replacement of select equipment.
 ve loop was added in previous renovation and while small made a
 as – ramp is on the East side only 7 buses used limited bus for main
 buses throughout the day for other programs will use the front.
 rop off on Fern Drive.
 ed except front door (as of last year) so front is active and students
 ad to walk around building to front door.
 problematic – no temporary classrooms except for 3rd rubber gym
 al needs. To get to rubber gym you have to go outside then back
 hat line to protect pedestrians from main building out to the 3rd
 unlocked. Canopy would be wanted/helpful. All PE classes are
 PE students are affected.
 In a gap in between (one class)
 roose room, frequently used, commonly shut down. Technology
 teacher lunchrooms, students eat.
 library varying use but up to almost 100. Fire Marshal limit at 72.
 testing, and regular testing.
 as 3 classrooms and a small work based utility area. Pretty old and
 or severe aesthetic only at select campuses throughout district.
 ed,
 s, of varied age, and poorly supports student usage and function.
 used off with many doors and hallways constricting spaces.
 hout campus to help wayfinding, campus pride, organization.
 s to make the school less institutional
 to, scattered throughout building.
 ir, 90 degree turns can we "SOFTEN" the campus?
 it SHS:
 sted / LGI for larger group
 pace, & Storage Added.
 ad intimate Auditorium integrated in Campus (Not on an island)
 ig Auditorium – capture smaller targets and needs throughout



1 | P a g e



3 | P a g e



- Better clearly identify where you enter Stratford. Large auditorium with 3 larger group spaces.
- Need added storage. Get rid of or use multiple balconies.
- Classrooms and LGI added.

On behalf of the entire **PRK** Team, we thank you for this opportunity!
"Committed to Learning. Working Together. Enriching Lives." - SHS

Stratford High School Additions and Renovations

Rating of the Fact-Finding Items

Rating	Fact-Finding Item	Additional Comments
A	Heavy Community Involvement	
A	School is a community "hub", constant activity on campus	
A	Auditorium central to campus, highly used	
A	Performing arts program very popular, equal to football	
B	Several hundred season ticket holders for the Playhouse	
B	UIL hosted events in the Auditorium	
A	Front entry lacks presence towards street	
A	Back entry is heavy used (students), front only visitors/ parents	
A	Balance security with campus openness and student flow	
A	School doors locked all day	
A	No secure vestibule	
A	3rd gym/ training room exterior access only	
B	School lacks clear way-finding	
	Define school academies - not in this scope	
B	Parents and visitors "lost" in campus	
B	STORAGE FOR SPORTS (STUDENTS EQUIPMENT) ON MAIN FLOOR (e.g. GOLF CLUBS) - THEY HAVE TO USE THEM AT THE END OF THE SCHOOL DAY	
A	Accessible to all (auditorium, cafeteria etc)	
B	Extra parking out in the front of the building. There is never open parking for parents for pick up	
A	Enter around parking area (Trl by ltr)?	
B	Staircases - some open / some closed Is better staircase in the cafeteria area - would look & function so much better	
B	School lacks gathering areas	
A	Incorporate large and medium instructional areas	
A	Desire openness and interconnectedness across campus	
A	Provide flexible and collaborative areas	go together
A	Create spaces that harbor ownership and responsibility	
B	Provide flexible furniture to enhance collaboration	
A	Lack storage across campus (see below)	perhaps join storage / make a new space with the third gym (make it secure)
A	Need additional admin offices	
A	Create counselor suite	use to create classrooms
A	Remove lockers, underutilized (50 to 75 units used)	
A	8 teachers are currently "floating"	
A	SBAI (Spring Branch Academic Institute) specific needs	A lot of they could "go anywhere" comment "If SBAI does not utilize the SPS staff why do they not use the space @ SPS? There is space (or was) at that campus & then the students are with their age peers & bus costs. Just curious..."
A	Several HVAC Issues across the campus	
A	Technology upgrades needed across campus	

Additional Comments

A Technology & electrical etc

Priority Legend
 On the left of each Fact-Finding statement, please rate from A to B (A being the highest priority and C being the lowest priority)
 A = High Priority
 B = Medium Priority
 C = Low Priority

PRK
 11 Lawrence Plaza
 23rd Floor
 Houston, Texas 77040
 800.932.7272
 PRK.com

WHAT MAKES SHS^{SI} STRATFORD?

- COMMUNITY/FAMILY
"BLOOD RUNS GREEN"
- SUPPORT
TEACHERS/STAFF/PARENTS
COMMUNITY
- SMALL TOWN IDENTITY
ALUMNI GHOST/PRESENCE
*WELCOMING BACK
- FAMILY TIES THROUGHOUT SBISD
- APPROACH - LONG TERM, LONG LASTING
- GOING TO HAVE LUNCH NEXT YR → SPACE

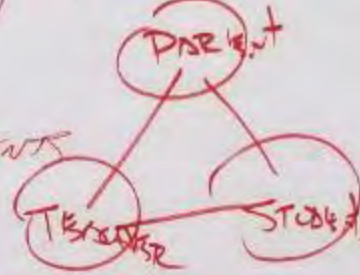

* ^{STRAT} CAREFUL w/ UTILIZATION OF CIRC.
SPACES - HEAVILY TRAFFICKED STUDENTS,
NOT A "ROOM" BUT GRAPHICS/FLEXIBILITY?

* GET CONDITIONED AIR INTO CIRC.
SPACE CURRENTLY NOT

* LIBRARY SPACE CAN BE RE-PROGRAMMED
OR MORE EFFICIENTLY USED AS FLEX
& COLLABORATION SPACE - MORE COST EFFECTIVE?

* SNACK BAR NOT UTILIZED - STORAGE
NOW - CAN BE RECAPTURED.

* LAYERED SAFETY
CAMPUS WIDE - INSIDE & OUT

* REVISE / REMOVE / LESS EMPHASIS
ON "SPECIAL FOCUS ON FINE ARTS"
(GUIDING PRINCIPLE)

* SEPARATE ACADEMIES FROM "WAY-FINDING"
SIGNAGE VS SPACES & COLLABORATION

* ATHLETIC IMPROVEMENTS IDENTIFIED

* IDENTIFY BOND SCOPE PREREQUISITES
w/ PRIORITY SUMMARY

* AUDITORIUM REPLACEMENT VS 2ND "NEW"
BUILDING SET IN STONE? BOND ITEM

* LOOK AT SECONDARY SMALL LGI / GATHERING AREA
w/ SAME OR
SIM. FOOTPRINT?
OCC. ± 100?

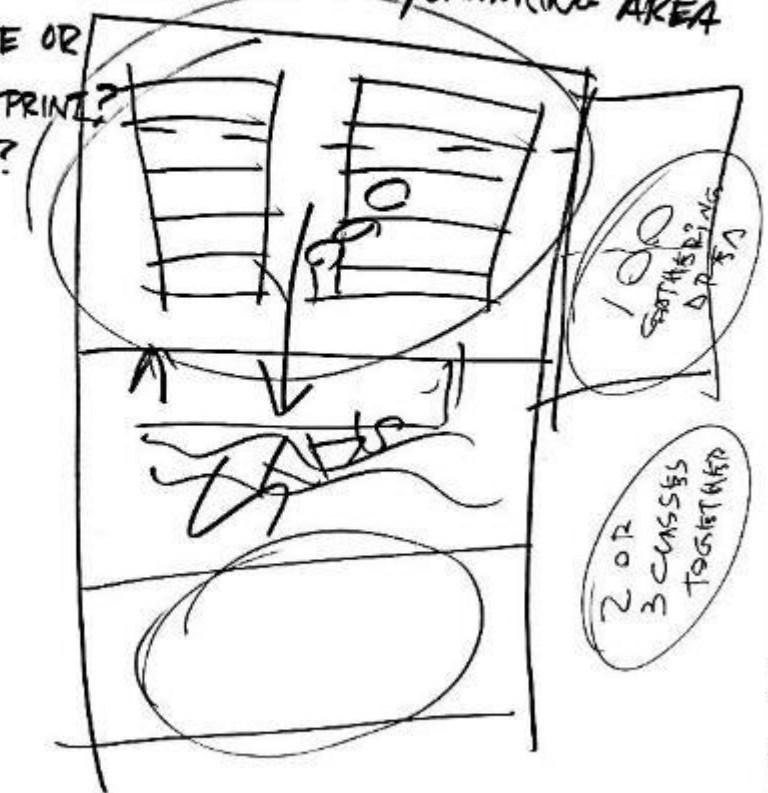

STRATFORD PAT 3

- VESTIBULE SEEMS VERY SMALL
- VESTIBULE IS STUDENT GATHERING AREA.
- IF WE ARE MAKING SECURE VEST... CAN WE REMOVE BACK WALL? RE: 10/17
- PEOPLE GO STRAIGHT TO ATTENDANCE & CLINIC INSTEAD OF VISITOR TAG.
- ENCLOSE ONTO EXTERIOR TO GAIN VESTIBULE SPACE?
- RESTROOMS IN ADMIN. AREA ARE USED BY EVERYONE. MAKE THEM GENDER NEUTRAL.
- MAIL ROOM IN ADMIN AREA CAN GO ON 3RD?

- RECEPTION MORE OPEN? *FRISCO
- CAN WE JUMP FENCE?
- CAN RAMP BE INTEGRATED ON STAIRS?
- 1 HR LUNCH
- 1 TO 1 DEVICES
- CAFETERIA USED FOR END OF YEAR BANQUETS.
- PRESENTATION AREA IN STUDENT COMMONS.
- OPERABLE PARTITIONS? RE: JARED SKETCH
- CAFETERIA... IS GATHERING SPACE. ~~FAIRLY NOT TO SEE~~
- ORCHESTRA PIT IN AUDITORIUM
- PIT VS STEP DOWN...
- STUDY VIEWS

~~OTHER~~ TICKET BOX LOCATION
OF A LOT OF ELDERS

PAT #4 SHS

- ACCESS + ENTRY ^{QTY & PRIMARY} ^{OFF OF} DARTMOUTH.
CONSIDER FERN IMPORTANCE - (LESS PARKING)
- ACCESSIBLE ENTRY FROM W- LOT
& AT FRONT ELEVATION?
- KEEP MAIN BLDG. ENTRY IMPORTANCE
- LOOK AT WIDENING/WIDTH OF DRIVE
ENTRY OFF FERN TO PARKING LOT
- LOOK AT "OPEN SPACE" BTW AUDIT./SCHOOL
- ORCH. PIT BEING REVIEWED, DATA
GATHERED TO BRING TO SR. STAFF
- SECURE SERVICE YARD USED BY STUDENTS

- DESIRE COVERED AREA AT SERVICE YARD
FOR STUDENT + PROJECT USE
- FACULTY ENTRY FROM PARKING LOTS
CURRENTLY HAVE DOOR FOB
- HVAC/CATWALK/MEZZANINE VOLUME
- EXISTING COL. OF TREES DESIRED TO REMAIN
- OVERALL CONCEPT GREAT - BE
AWARE OF "OPEN COURTYARD" CREATED COULD
BE BETTER UTILIZED.
- WELCOMING DARTMOUTH FACADE & FEEL.
- DETENTION OPTIONS FOR IMPERVIOUS SURFACES?
- MERGE + BLEND NEW ADDITION w/ EXISTING
- LARGE FACADE FACING D. ASHFORD MATERIALS TIE TO EXIST.

- ADVERTISE/HIGHLIGHT THRU GRAPHICS
w/ PRIDE AND TASTE ON LARGE WALL
- SIMPLE & ELEGANT → FROSTWOOD STONE
ELEVATIONS, CONTEXT, MATERIALS.
- LOOK AT MATERIALS & EXIST BLDG TO CONSIDER WORKING
"BACKWARDS" TO TIE TO STRATFORD BLDG/MATERIALS/FEEL

A	Priorities	B	C
Campus Security	"Floating" teachers	Fix stairs and elevator	
Auditorium	lack of storage	Way finding	
HVAC	remove lockers	Add Hand Admin offices	
Gathering areas	Counselor suite	SABI	

Exterior

Plaza - open
open feel
lights adding to open feel
brightness
seeing in - transparency
curve shape
tie-in to existing building
glass
community
warm feeling
welcoming

Interior

comfortable seats
pang wall
wood
warm
professional
wood tones
seating on 3 sides - thrust style
rich colors
deep
uplighting on walls
focus on stage
curve elements
intimate and open
high ceiling
lights

Do you agree with the list of priorities for Stratford high School?

0 1 2

Yes



83%

No



17%

Do you agree with the direction of the overall design for the Auditorium?

0 1 2

Yes



100%

No



0%

Are we going in the right direction for the Stratford High School Additions and Renovations Design after PAT #5?

0 1 4

Yes :)



100%

No :/



0%

Architectural Process

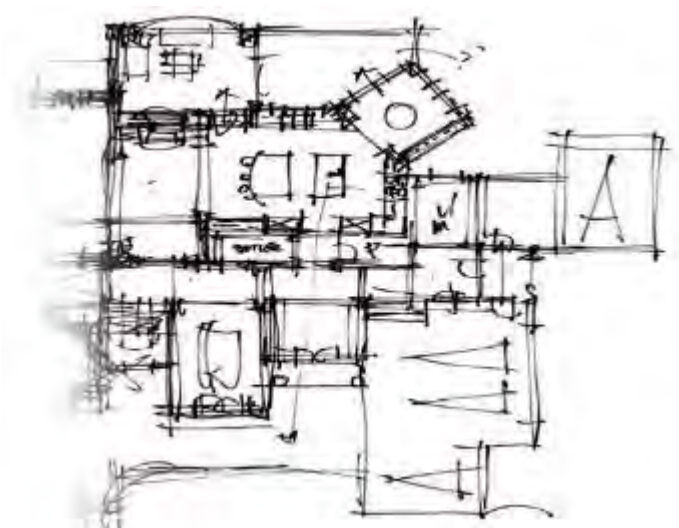
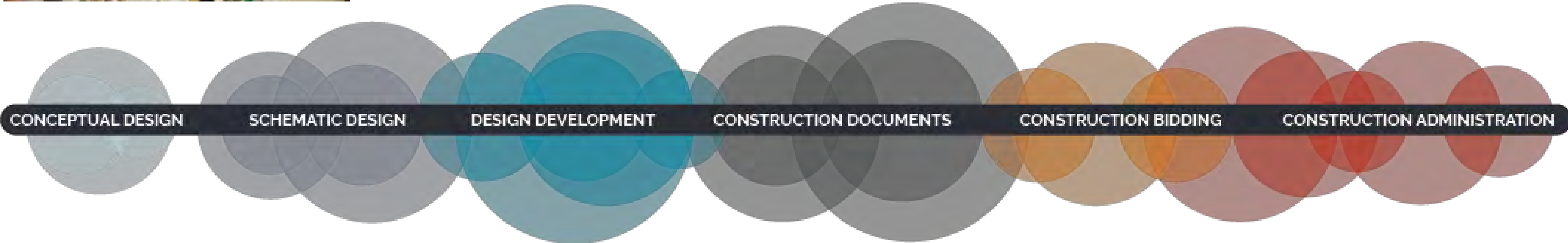
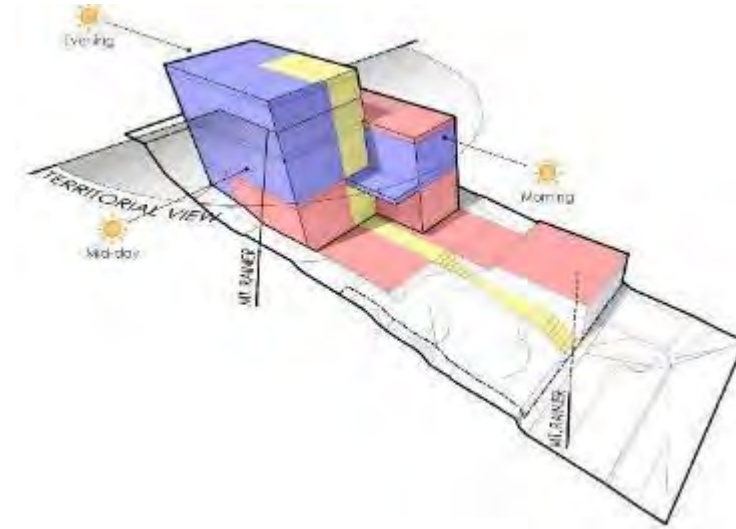

Guiding Principles



Community Involvement for Success

Neighborhood Institution that offers opportunities to all and hosts a wide arrange of community engagements.

An Environment of Academic Excellence

Uphold and evolve higher educational performance through the introduction of versatile and flexible gathering areas.

A Place for Everyone

Create an environment that celebrates everyone and provides accessibility to all.

Safety Fosters Success

A secure campus that fosters an environment where students, teachers and staff can succeed.

A Culture of Tradition and Pride

Maintain the traditions that provide a sense of pride and honor to the school and community.

Priorities

Priority A

- Campus Security
- HVAC/ Tech Campus Enhancement
- Gathering Areas, Openness and Interconnectedness
- New Auditorium/ Community “Hub”

Priority B

- Remove Lockers
- “Floating” Teachers Issues
- Lack of Storage
- Counselor Suite

Priority C

- Additional Admin Offices
- Way-finding/ Academies
- Fix Stairs and Elevator
- SBAI needs

PAT #03

1. **Main Entry Vestibule/ 3rd Gym
Secure Area**
2. **Student Commons**
3. **New Auditorium/ Repurposed
Areas**

PAT #04

1. **Classrooms/ Academies**
2. **Flex/ Corridors**
3. **Offices/ Counselors**
4. **New Auditorium Diagrams**
5. **New Auditorium Layout**
6. **New Auditorium Conceptual Massing**

PAT #03

1. Main Entry Vestibule/ 3rd Gym
Secure Area
2. Student Commons
3. New Auditorium/ Repurposed
Areas

PAT #04

- ~~1. Classrooms/ Academies~~
- ~~2. Flex/ Corridors~~
- ~~3. Offices/ Counselors~~
4. New Auditorium Diagrams
5. New Auditorium Layout
6. New Auditorium Conceptual Massing

PAT #05

- 1. New Auditorium Layout**
- 2. New Auditorium Conceptual Massing**
- 3. Repurposed Area**
- 4. Common/ Flex Areas**
- 5. Main Entry Area**

New Auditorium Layout

Stratford High School Additions and Renovations

Existing 1st Level Floor Plan

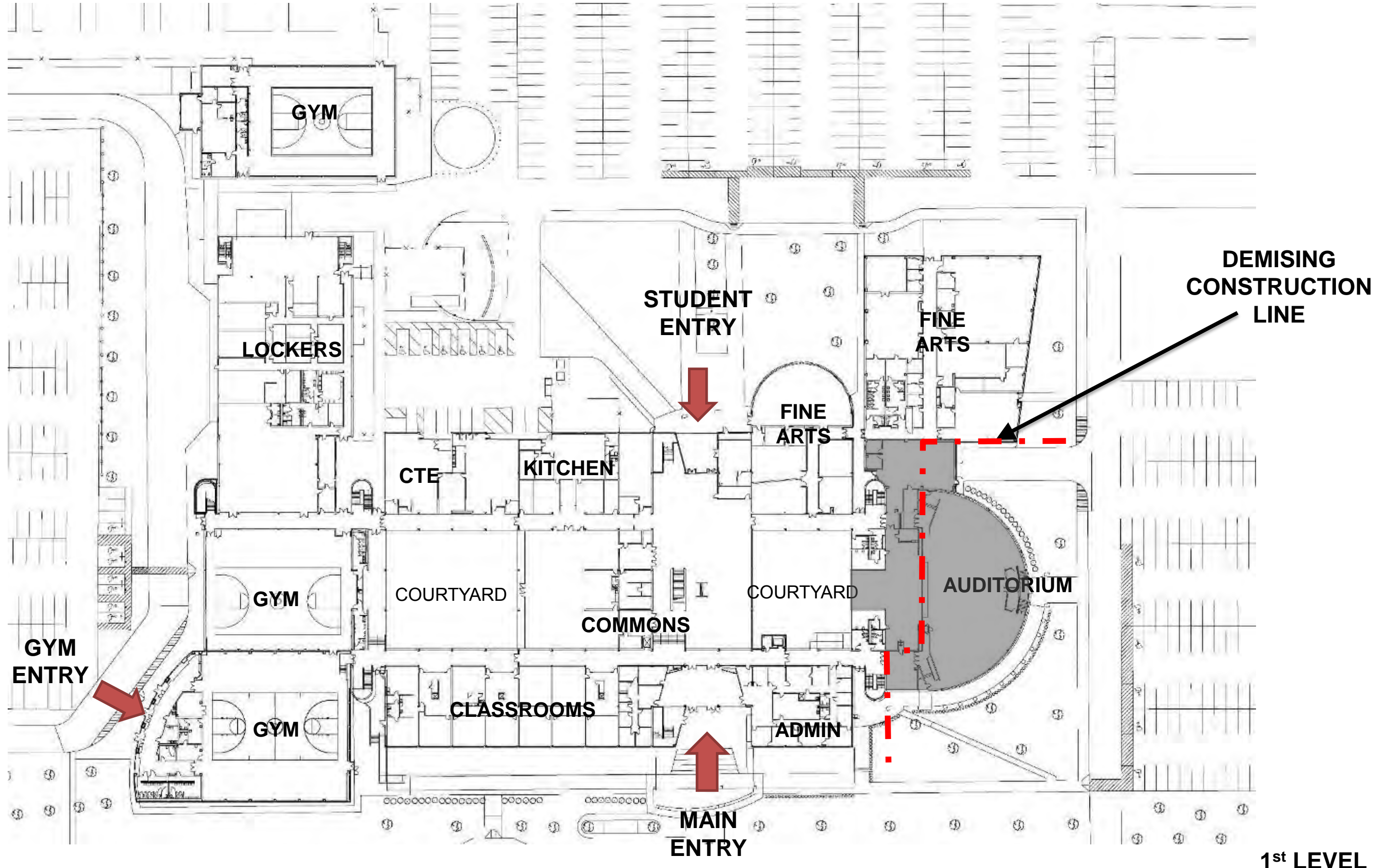

Stratford High School Additions and Renovations

Proposed 1st Level Floor Plan Layout

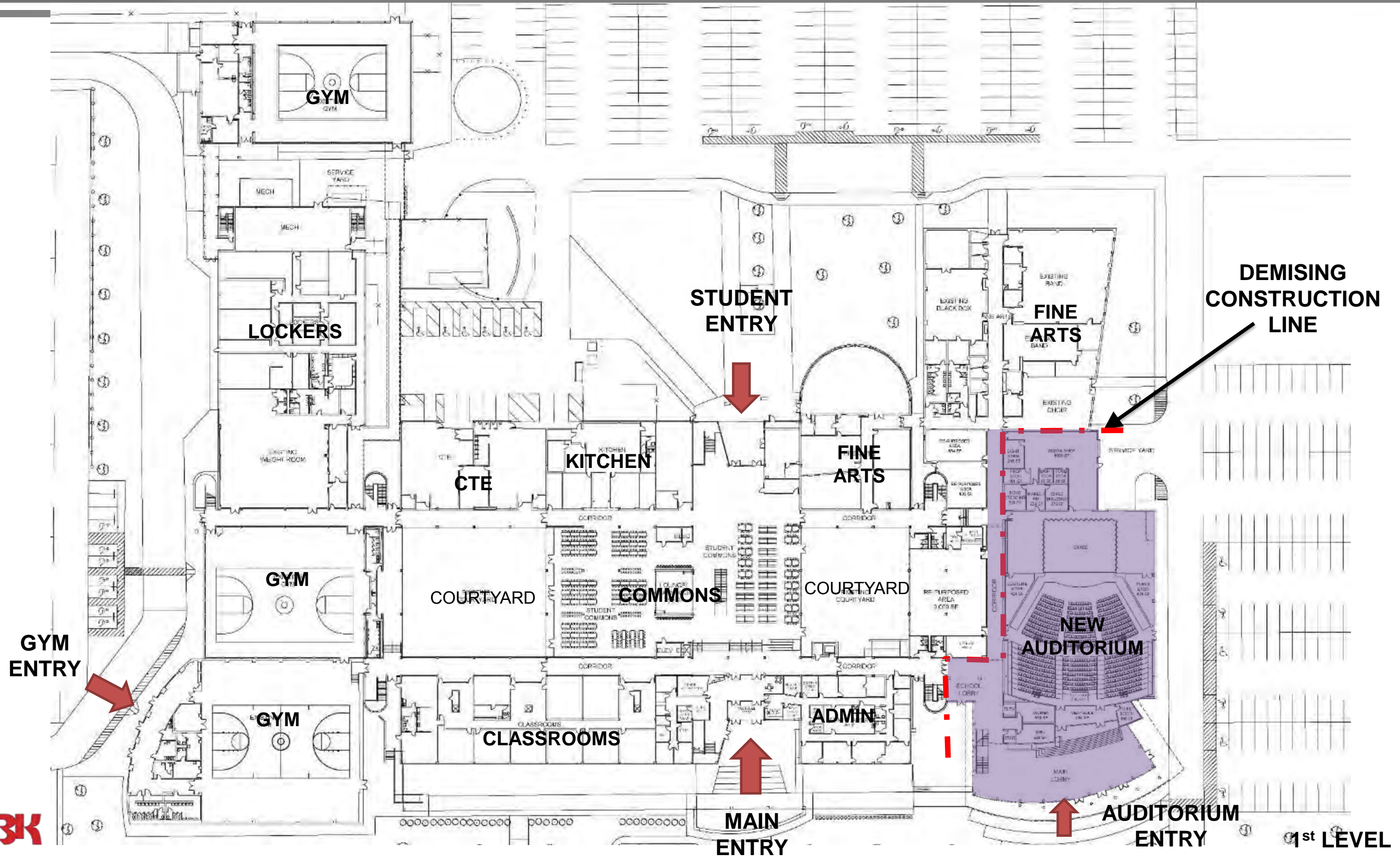

Stratford High School Additions and Renovations

Existing New Auditorium

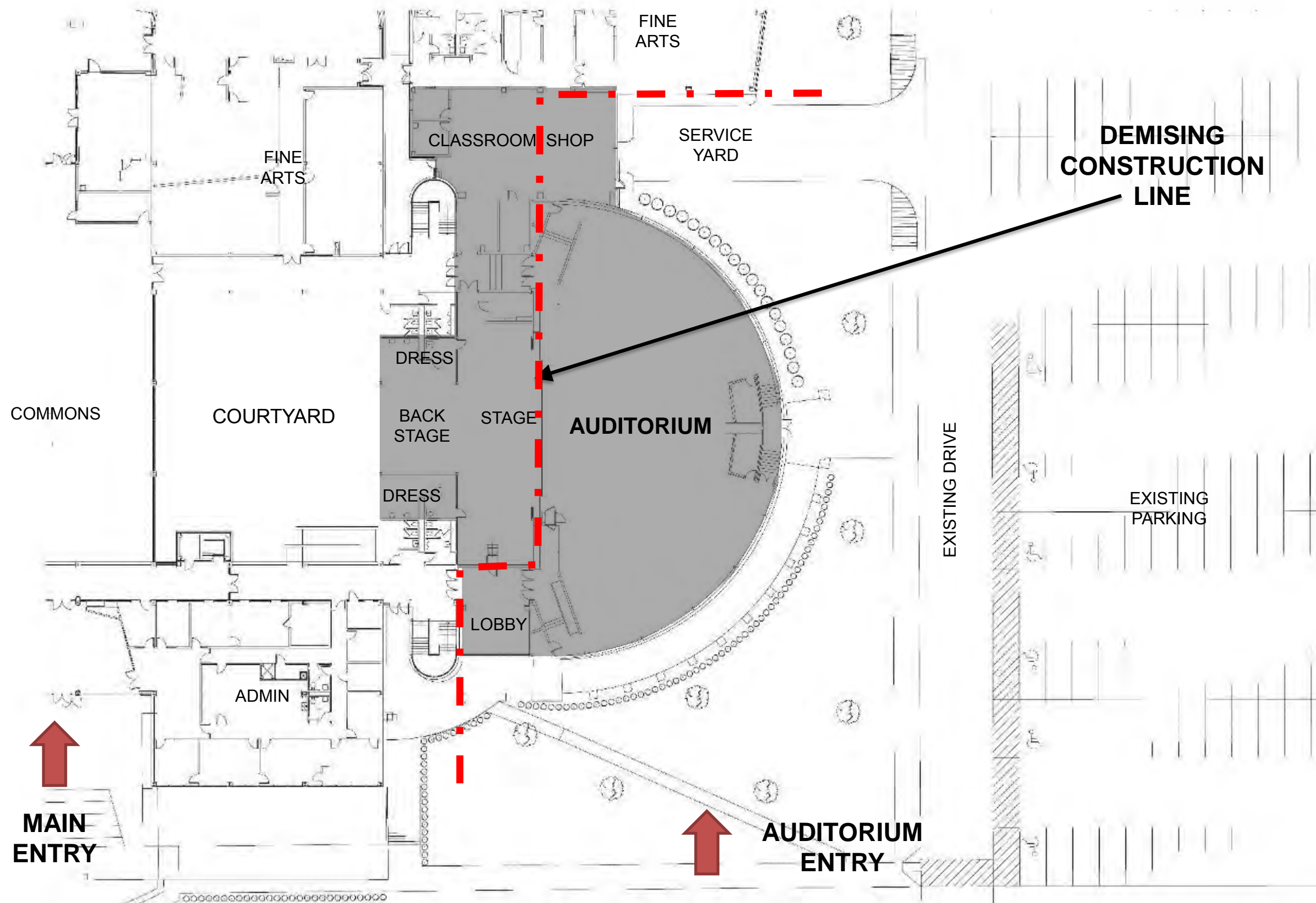

Stratford High School Additions and Renovations

SBISD Ed Specs – High School Auditoriums

HIGH SCHOOL: AUDITORIUM DIAGRAM

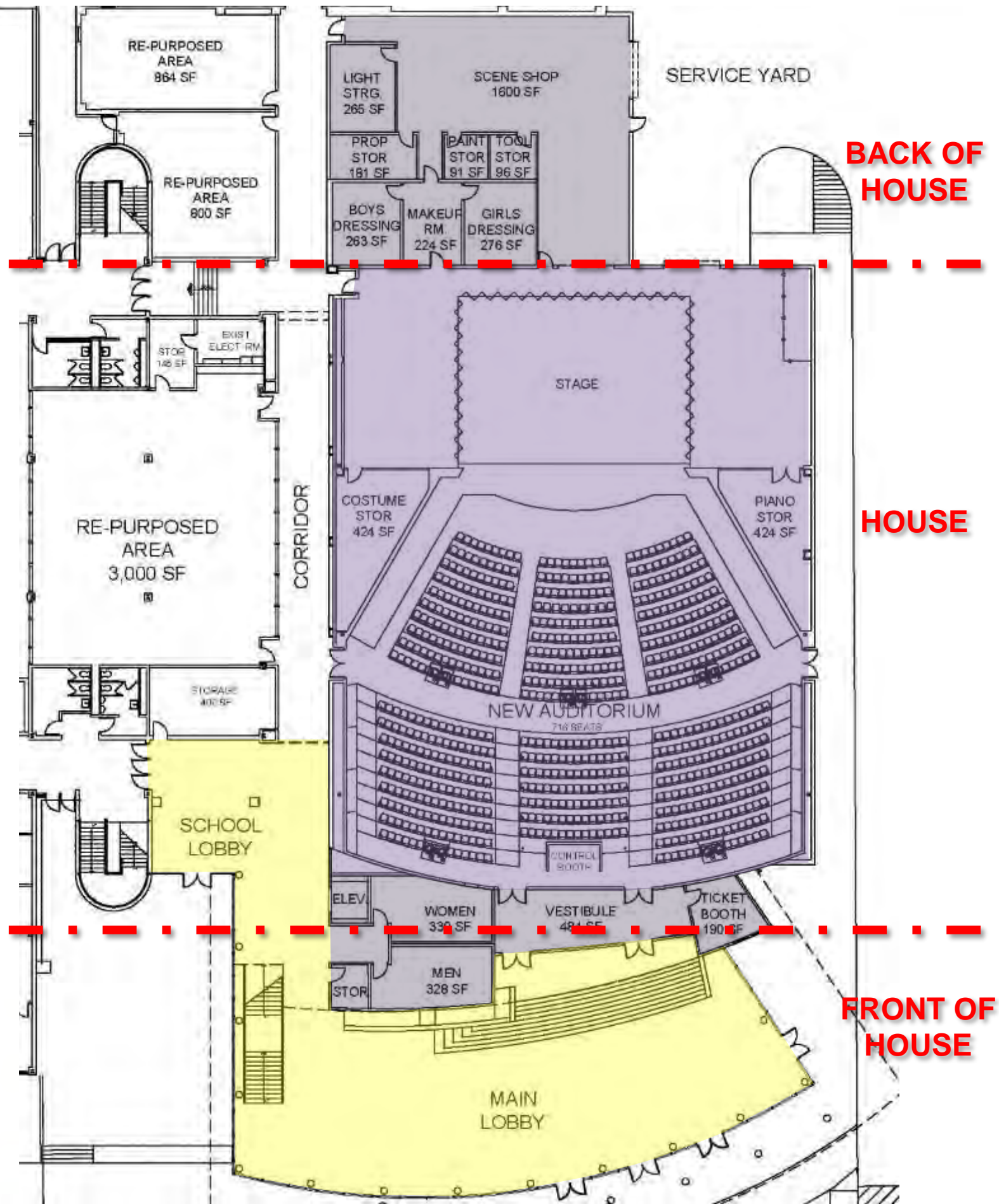
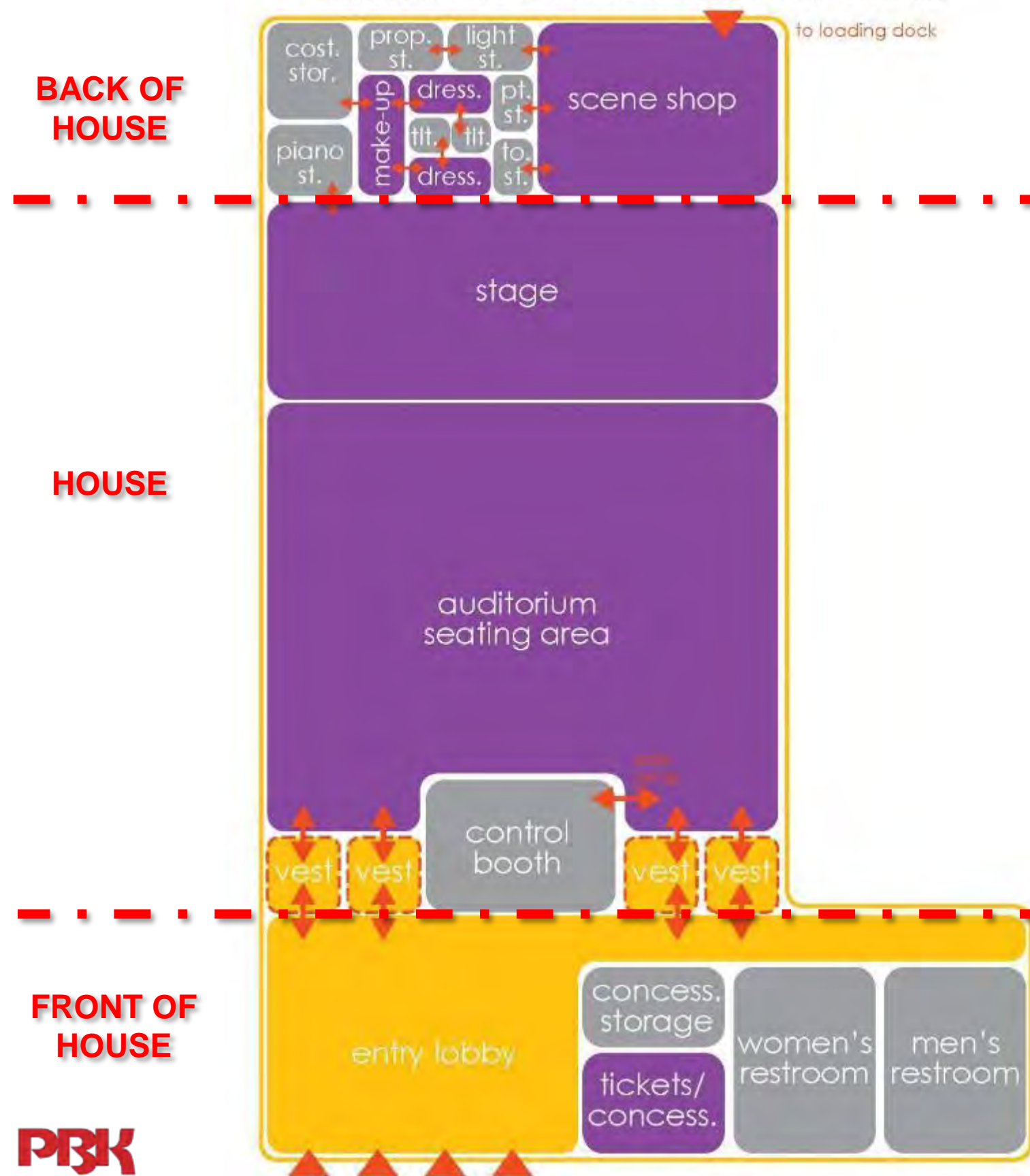

Stratford High School Additions and Renovations

Proposed Floor Plan Layout – Front of House

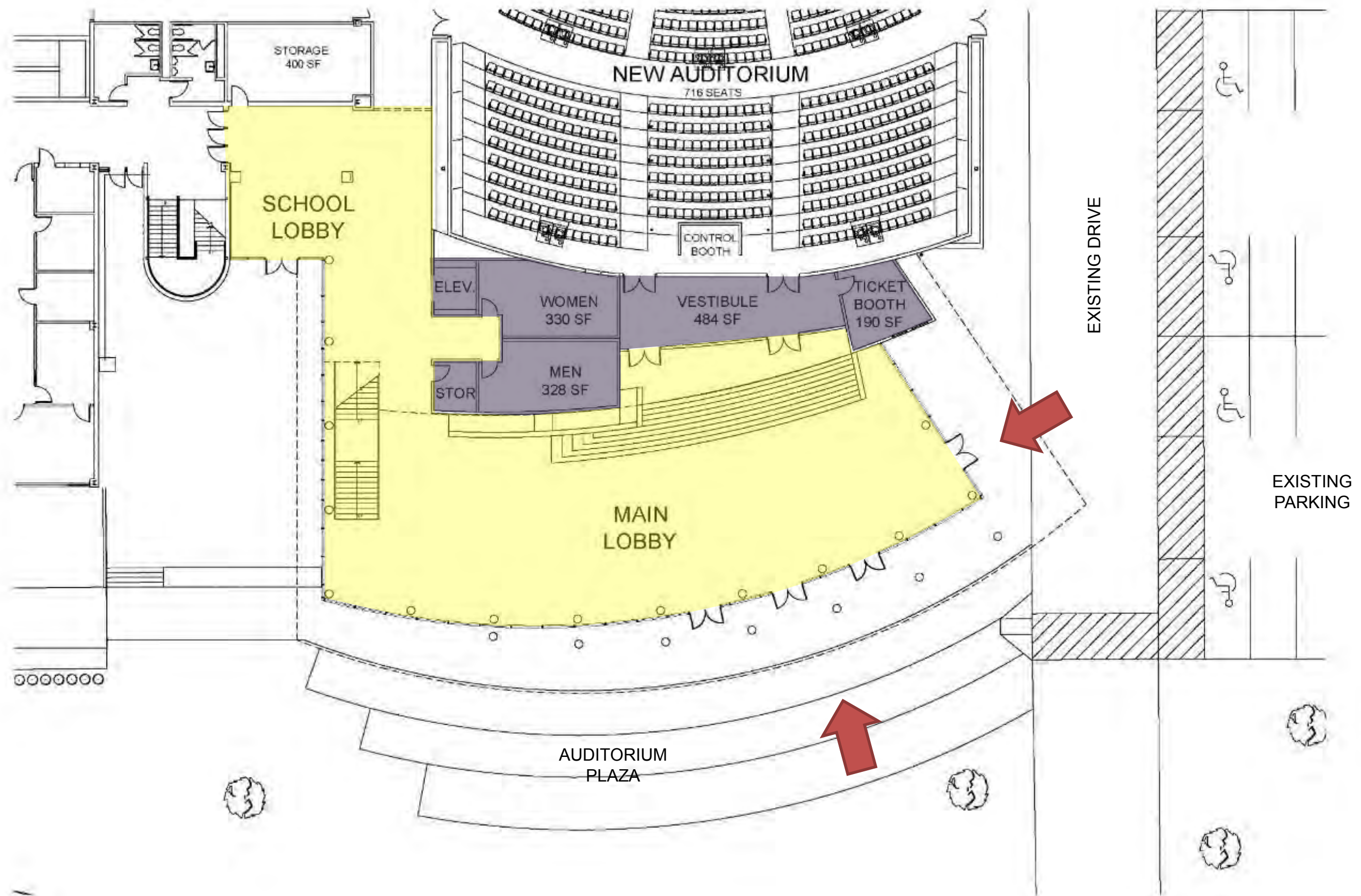

Stratford High School Additions and Renovations

Proposed Floor Plan Layout – House

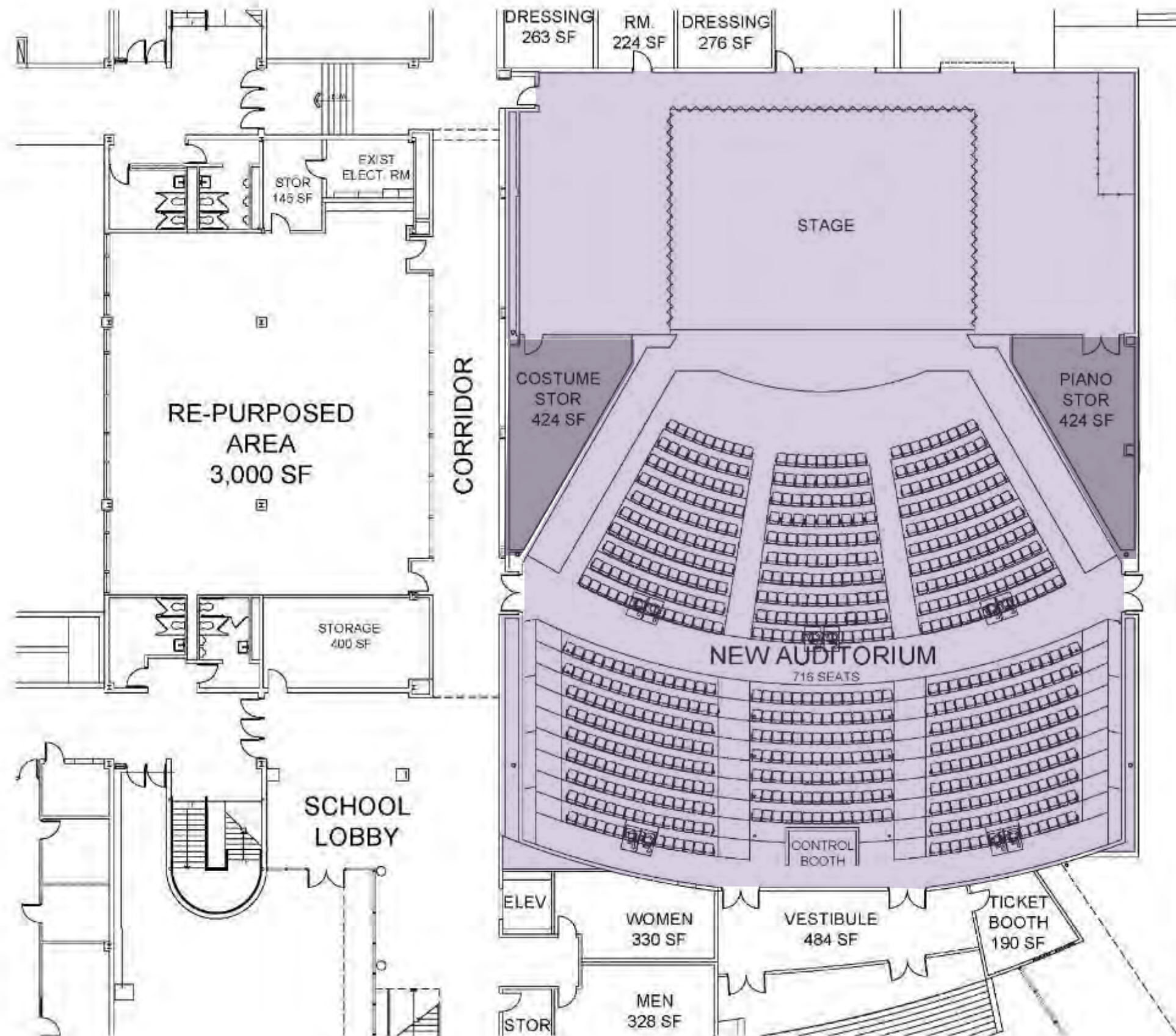

Stratford High School Additions and Renovations

Proposed Floor Plan Layout – Back of House

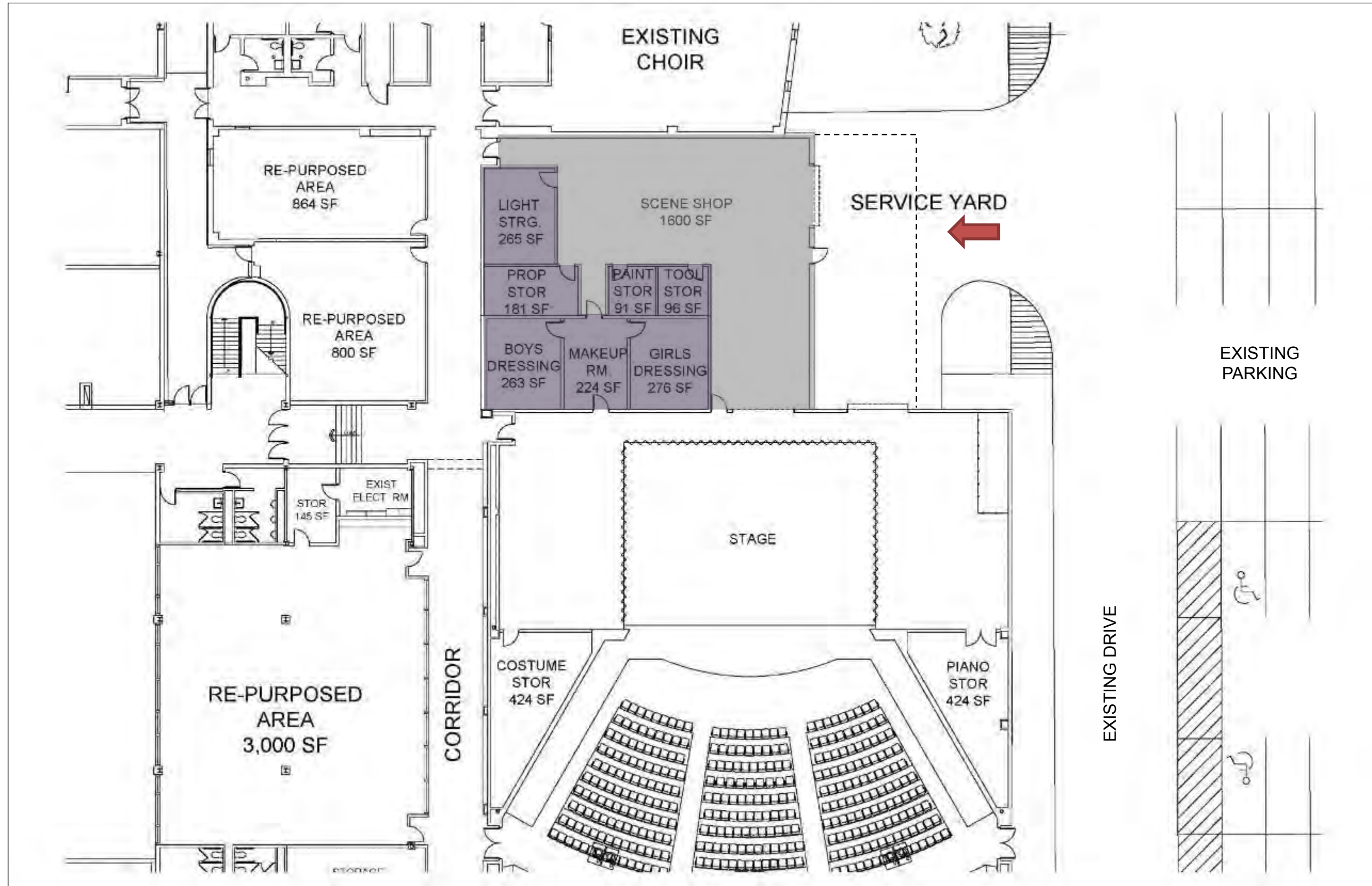

Stratford High School Additions and Renovations

Proposed Floor Plan Layout – New Auditorium

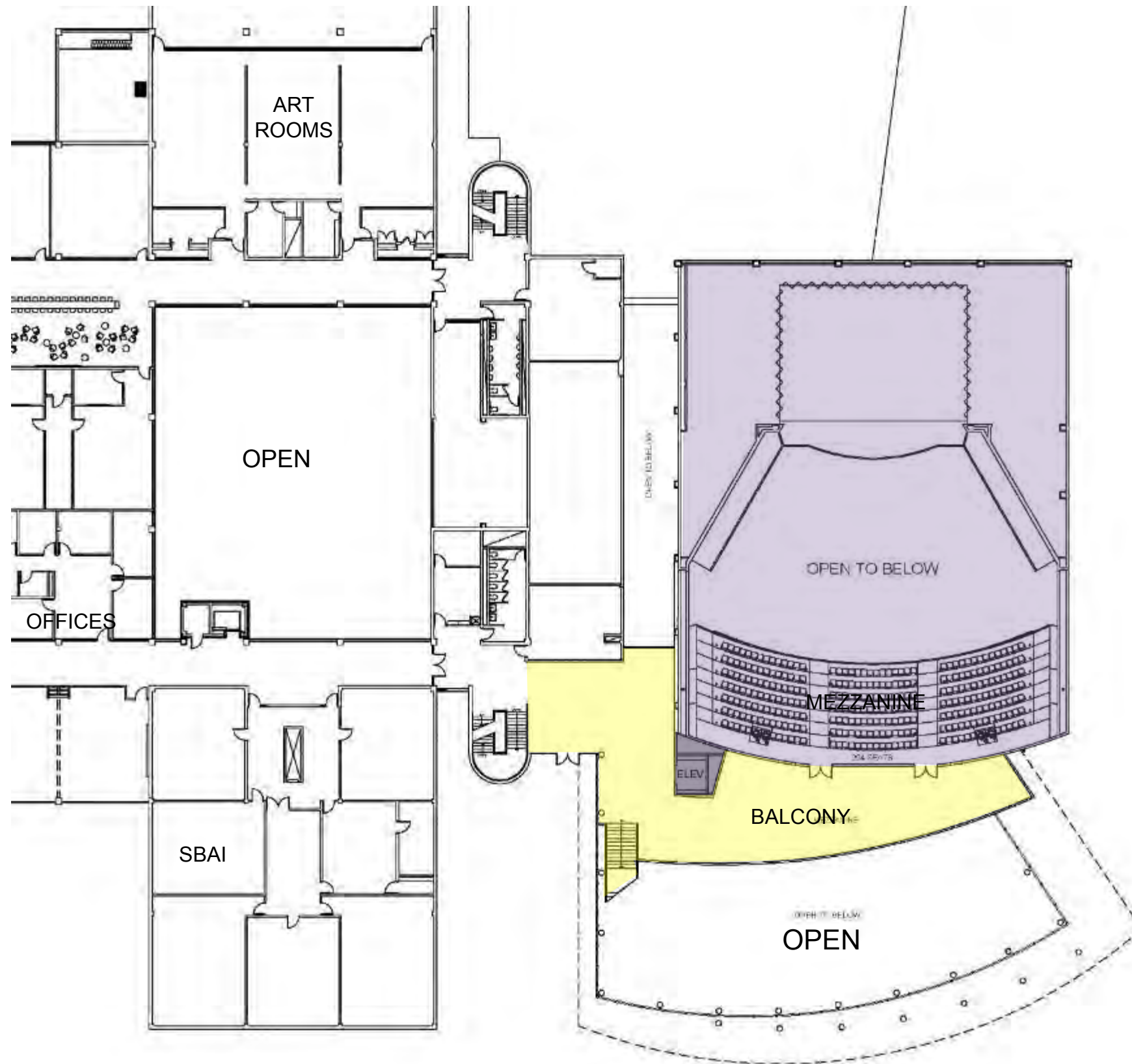

New Auditorium Green Dot/ Yellow Dot

Stratford High School Additions and Renovations

Auditorium Exterior and Plaza – Green Dot/ Yellow Dot

3 DOTS



CLASSICAL ARCHITECTURE - BRICK - HARDSCAPE PLAZA - TRADITIONAL

12 DOTS



MINIMALIST FAÇADE - GLASS - VIEW INTO LOBBY - MODERN

20 DOTS



CURVED FAÇADE - MASONRY/ GLASS - SMALL PLAZA - CONTEMPORARY

1 DOT



DYNAMIC FAÇADE - MULTIPLE FINISHES - LARGE PLAZA - MODERN

Stratford High School Additions & Renovations
Spring Branch ISD

Auditorium Exterior and Plaza

SCALE: N/A
DATE: 04.25.19



GREEN DOT = LIKE

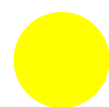

YELLOW DOT = DISLIKE

Stratford High School Additions and Renovations

Auditorium Exterior and Plaza

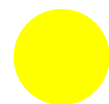



Stratford High School Additions and Renovations

Auditorium Lobby – Green Dot/ Yellow Dot

13 DOTS



CURVED LOBBY - WARM - ABUNDANT DAYLIGHT - VIEWS TO EXTERIOR



DEFINED VESTIBULE - COOLER - LIGHTER TONES - MARQUEE/ SCREENS

0 DOTS

4 DOTS



DEFINED TICKET BOOTH - SCULPTURER - WARM/LIGHT - GALLERY AREA



CURVED LOBBY - MAXIMIZE VIEWS - WARM - INTEGRATED MEZZANINE

23 DOTS

Stratford High School Additions & Renovations
Spring Branch ISD

Auditorium Lobby

SCALE: N/A
DATE: 04.25.19



GREEN DOT = LIKE

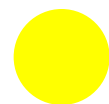

YELLOW DOT = DISLIKE

Stratford High School Additions and Renovations

Auditorium Lobby





Stratford High School Additions and Renovations

Auditorium Interior – Green Dot/ Yellow Dot

1 DOT



CURVED CEILING - DARK WOOD - GREY SEATING - WING WALLS W/ LIGHTING

11 DOTS



CURVED CLOUDS - LIGHT WOOD - BRIGHT SEATING - SCULPTURED WING WALLS

7 DOTS



OPEN CEILING - TRADITIONAL WOOD - WOOD SEATING - ANGULAR WING WALLS

19 DOTS



ANGULAR CEILING - LIGHT WOOD - WOOD/ BRIGHT SEATING - WOOD WAINSCOT WING WALLS

Stratford High School Additions & Renovations
Spring Branch ISD

Auditorium Interior

SCALE: N/A
DATE: 04.25.19



GREEN DOT = LIKE

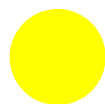

YELLOW DOT = DISLIKE







New Auditorium Massing Process

Stratford High School Additions and Renovations

Conceptual Massing Design Process

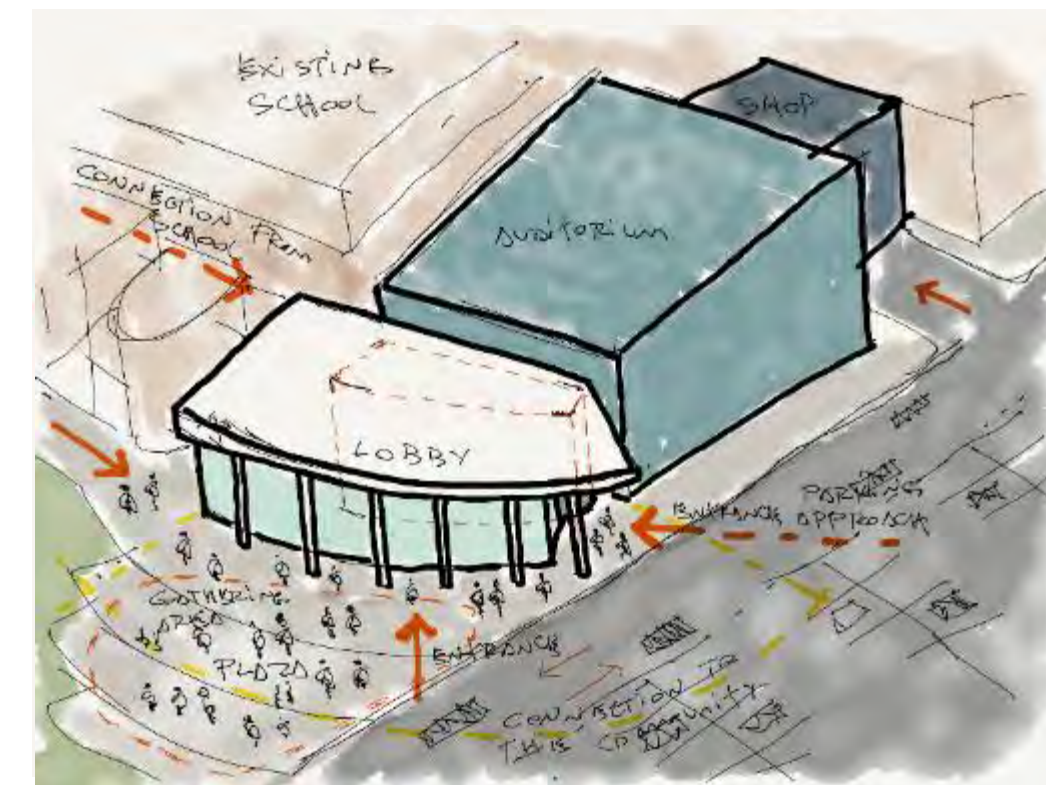
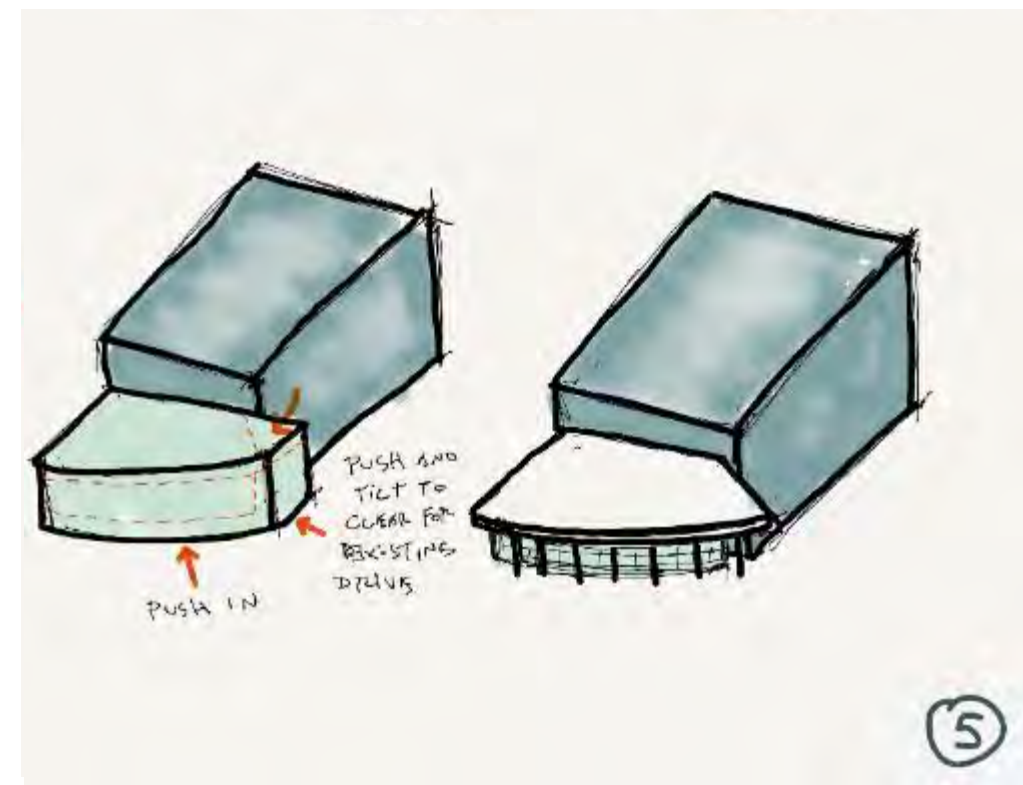
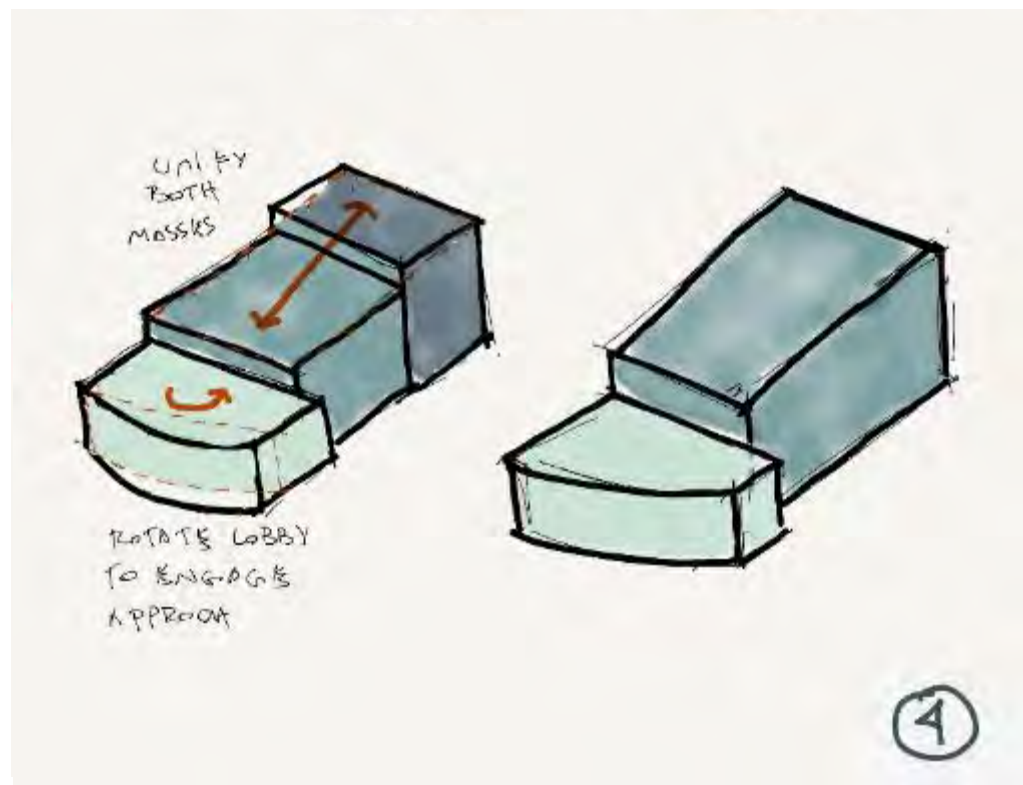
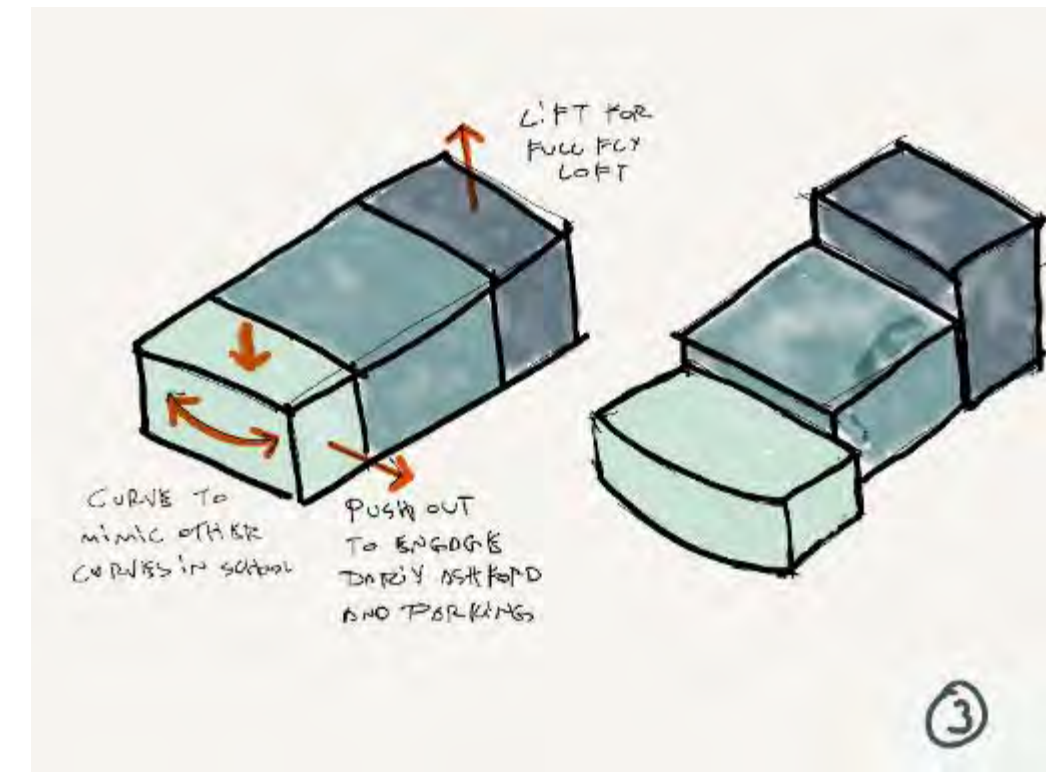
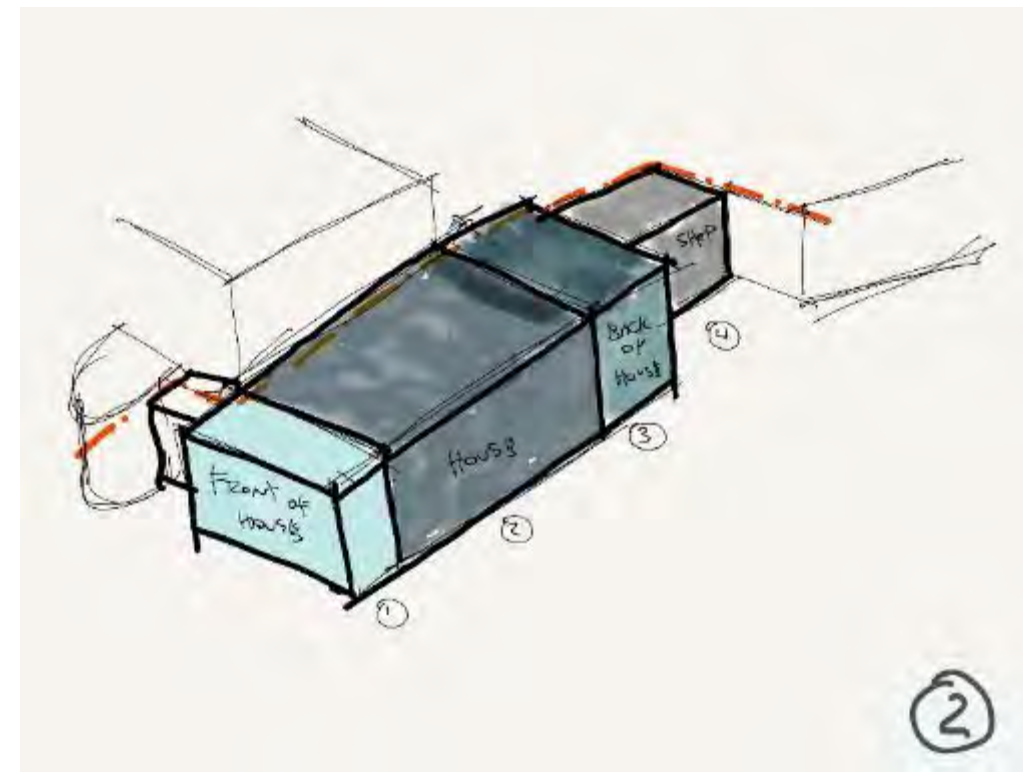
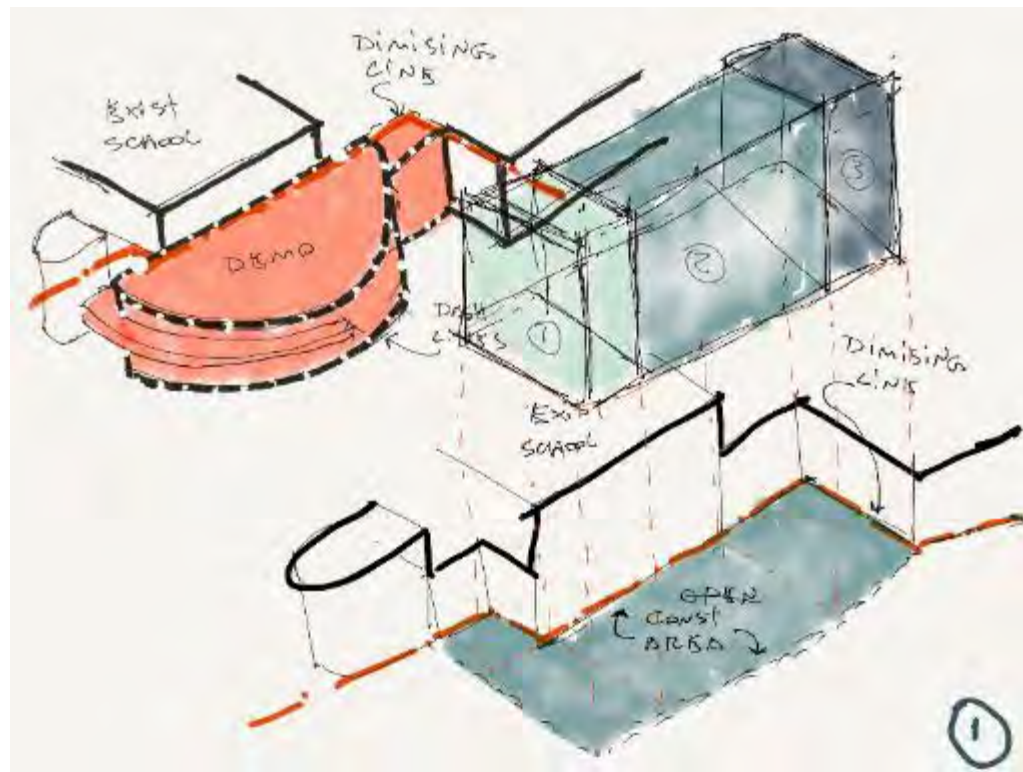

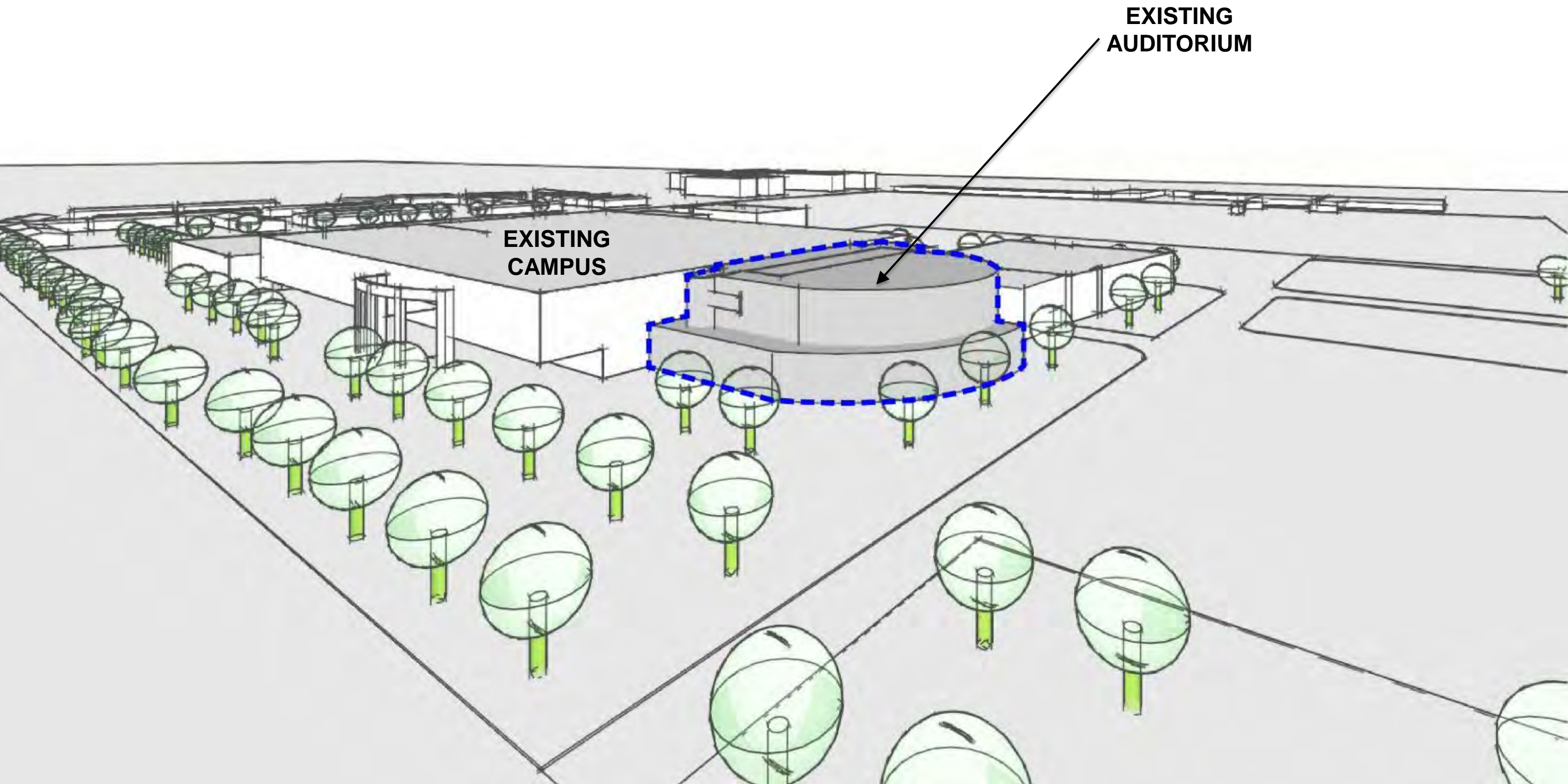

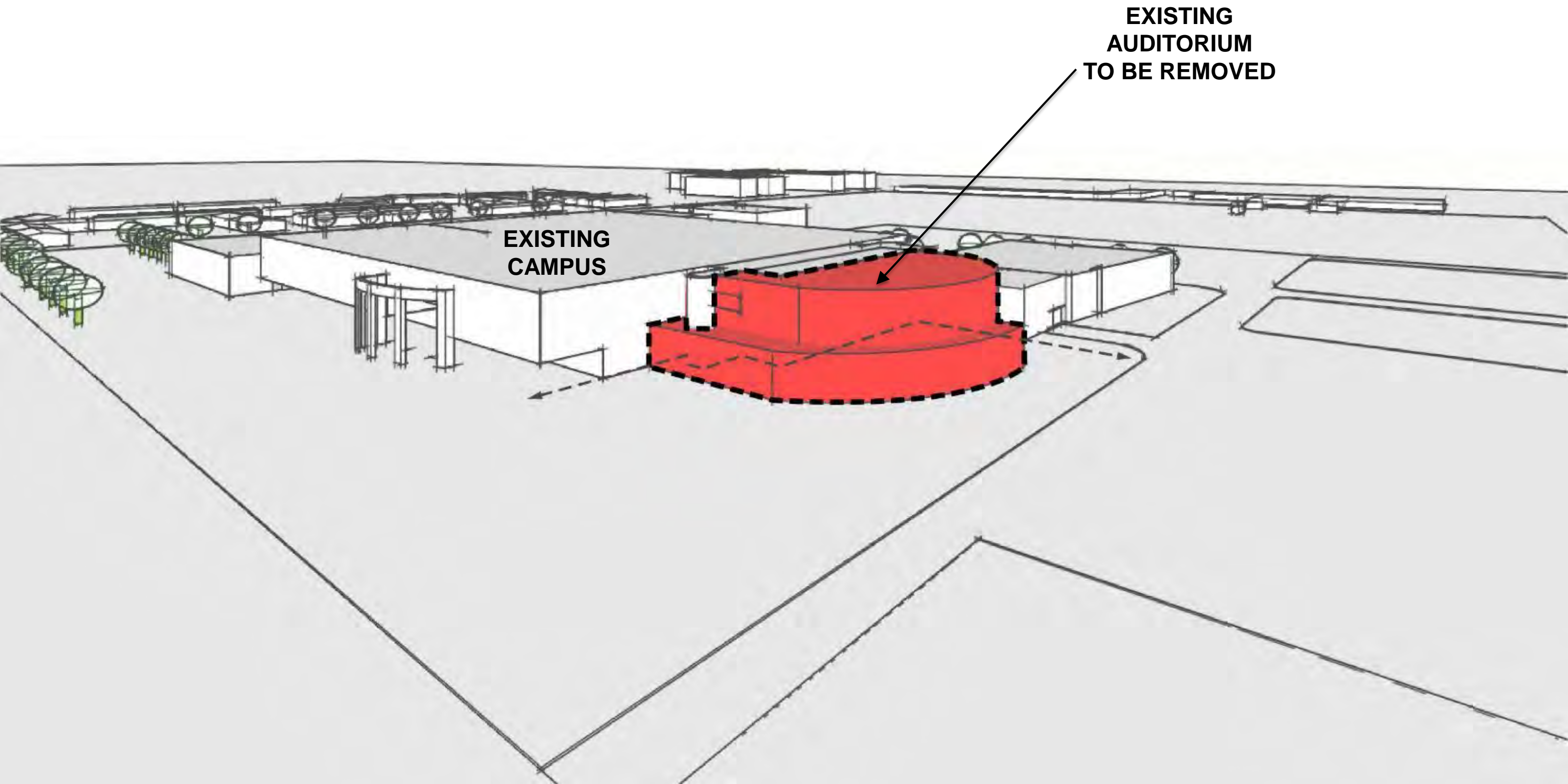

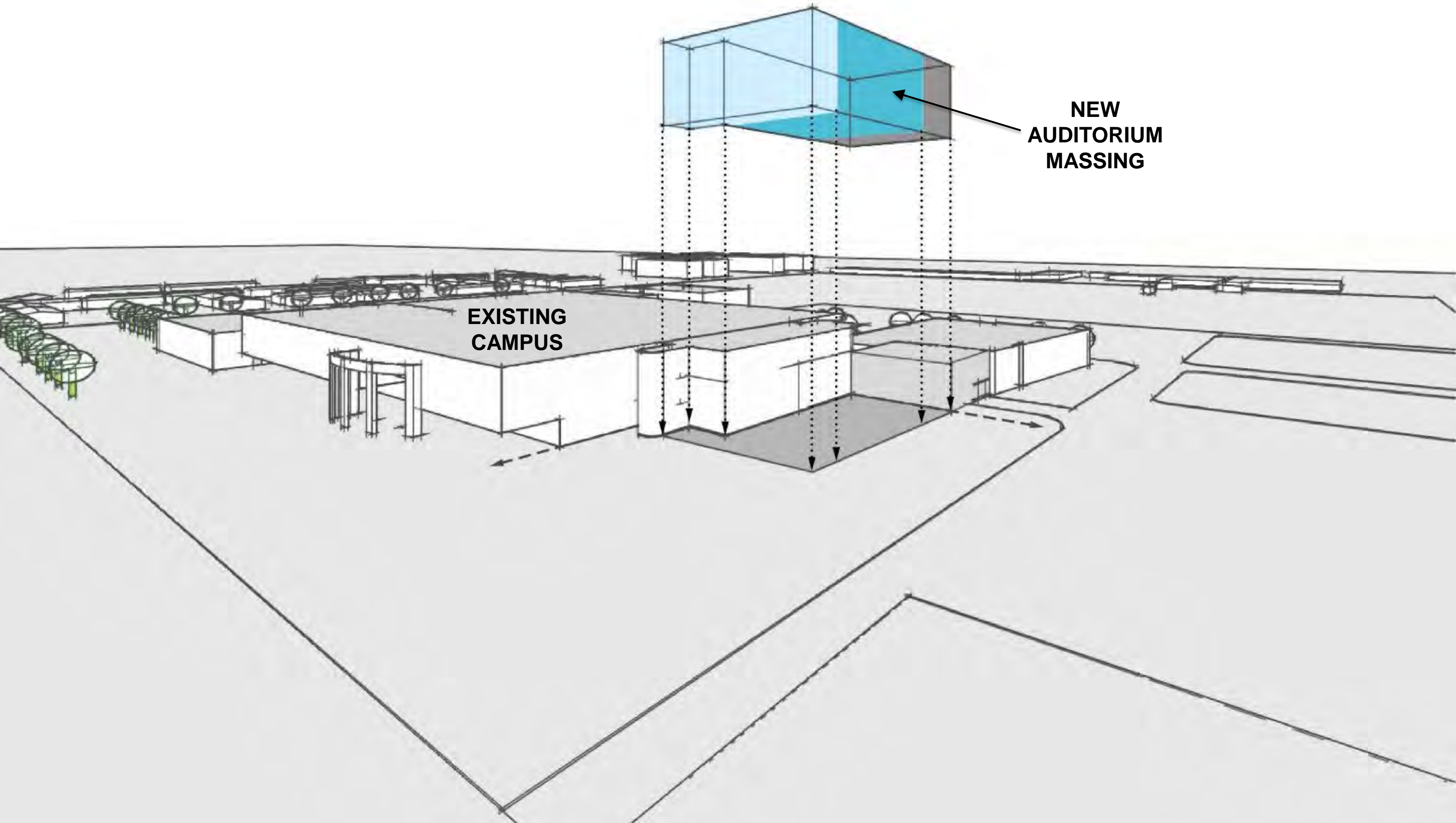

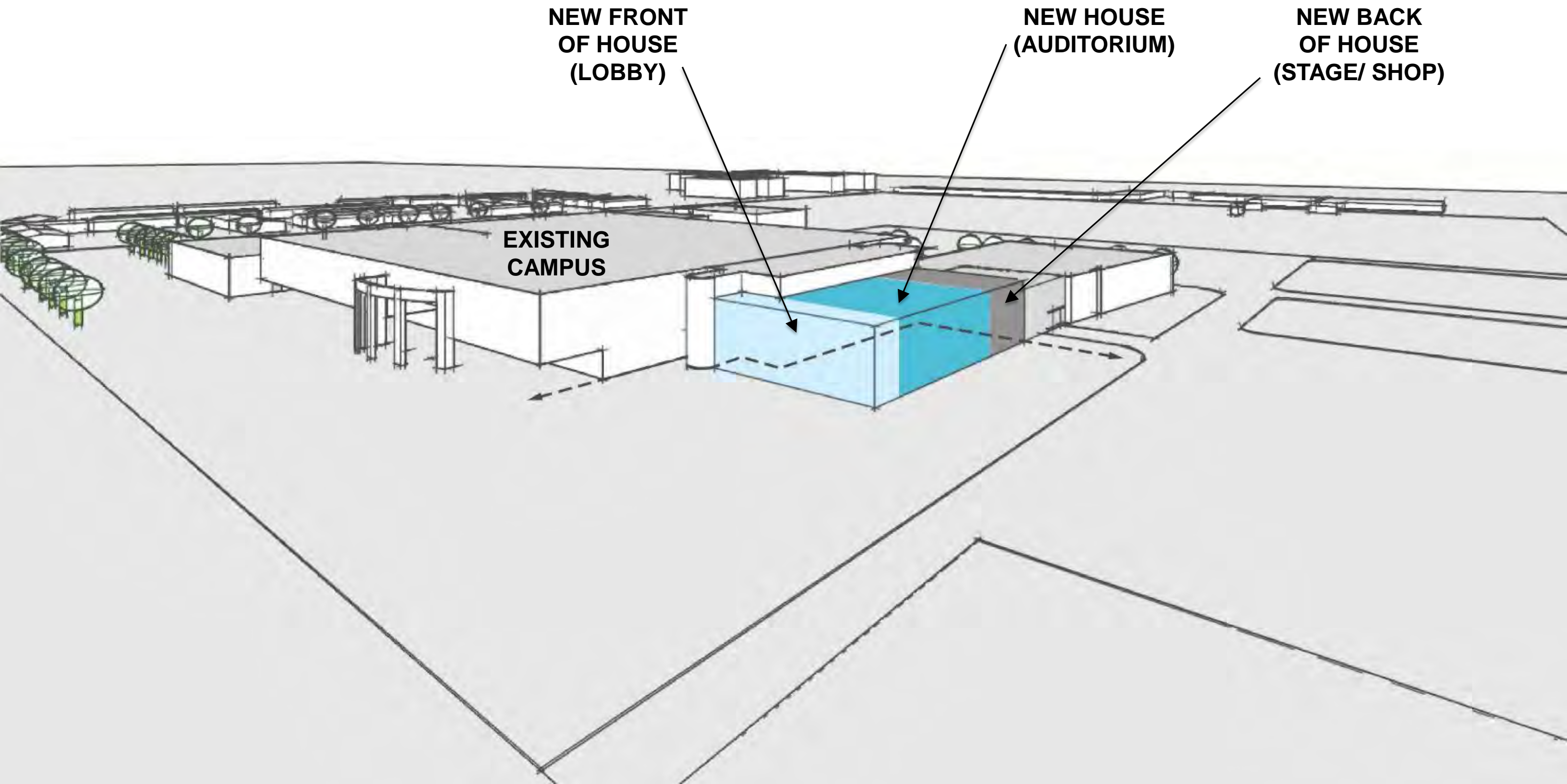

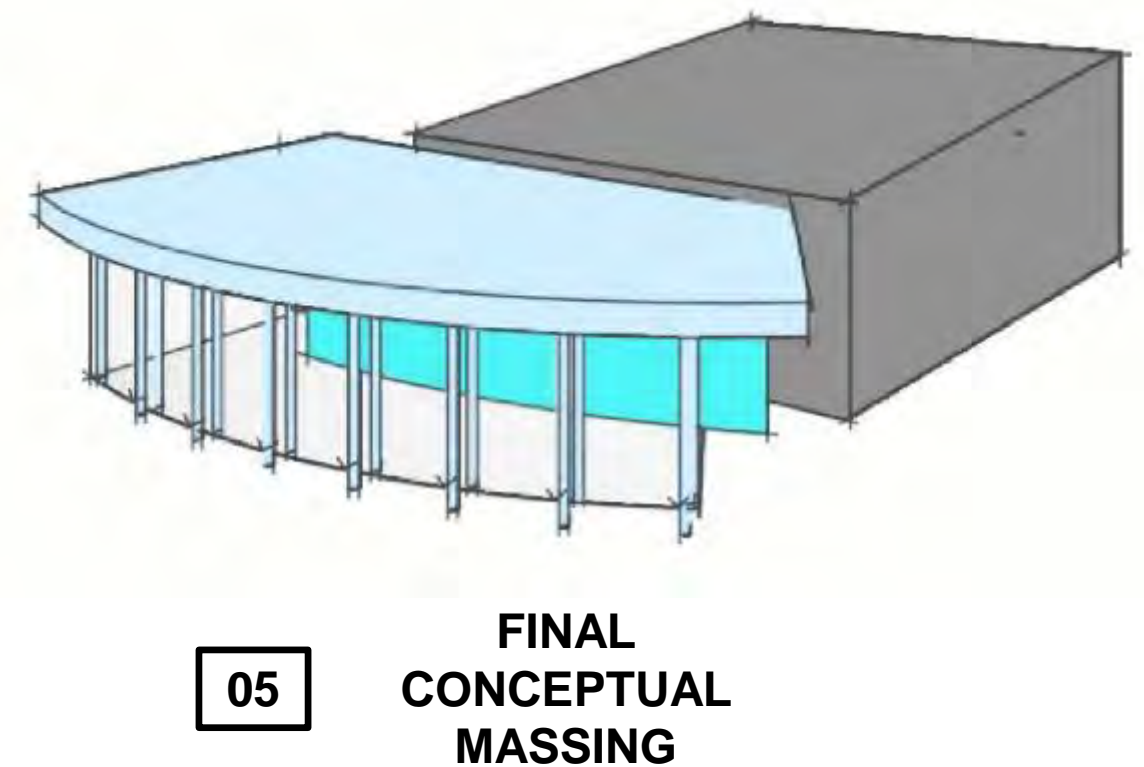
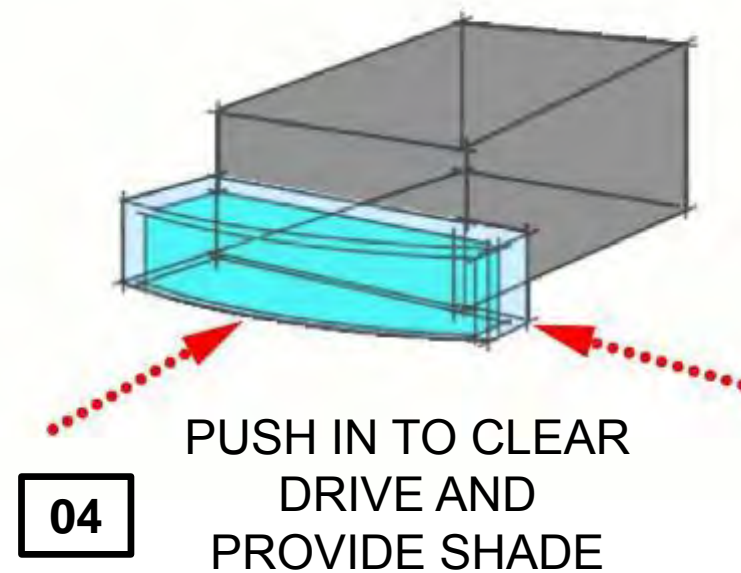
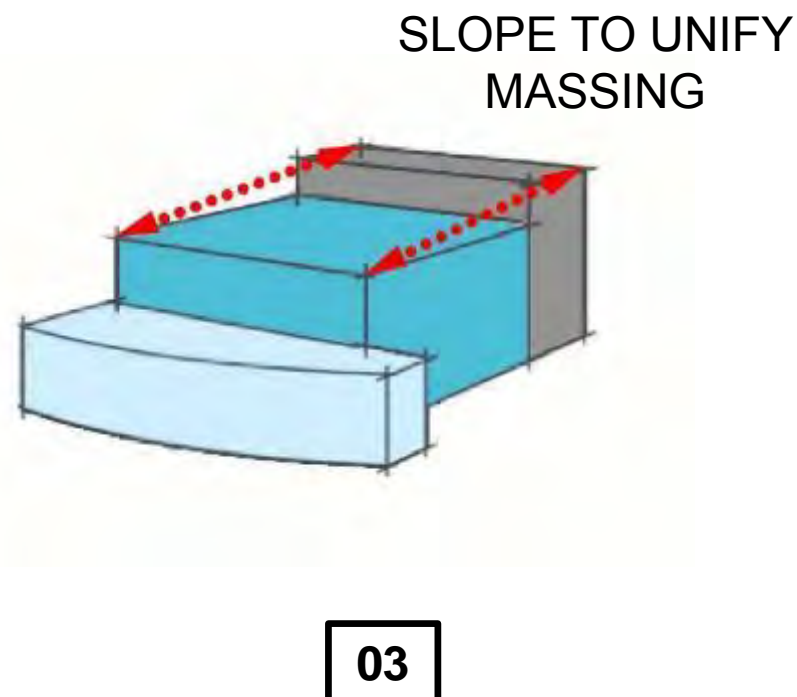
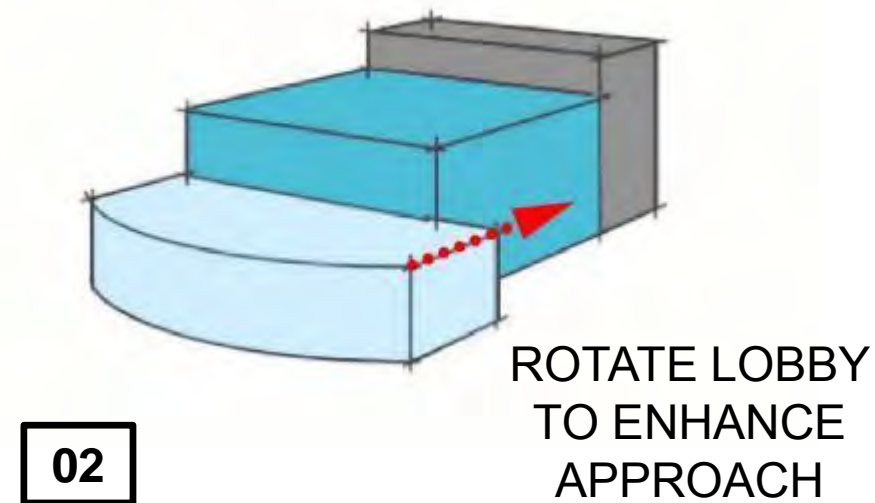
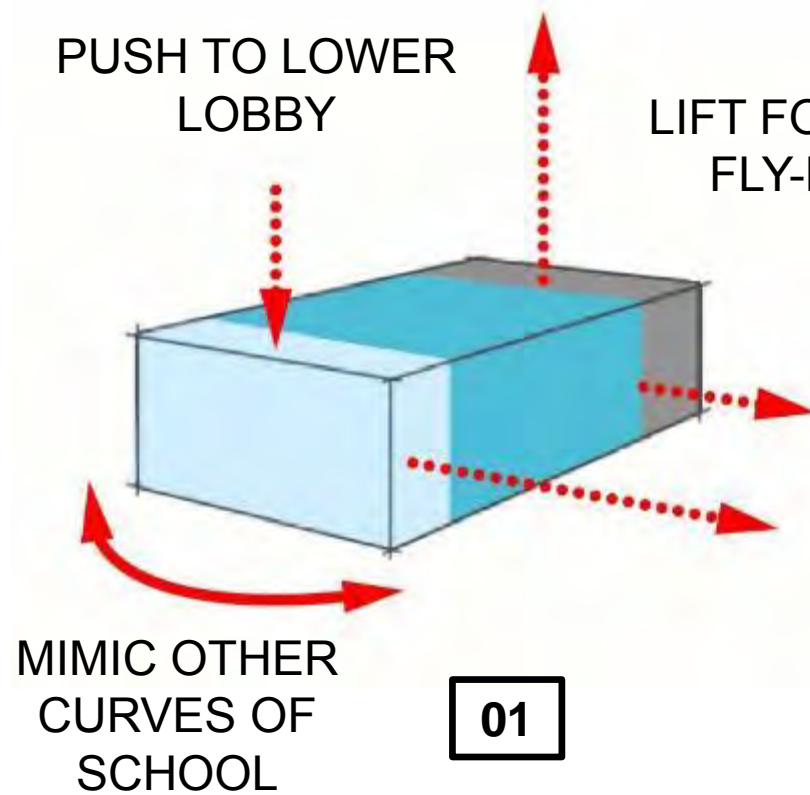

Stratford High School Additions and Renovations

Conceptual Massing Design Process

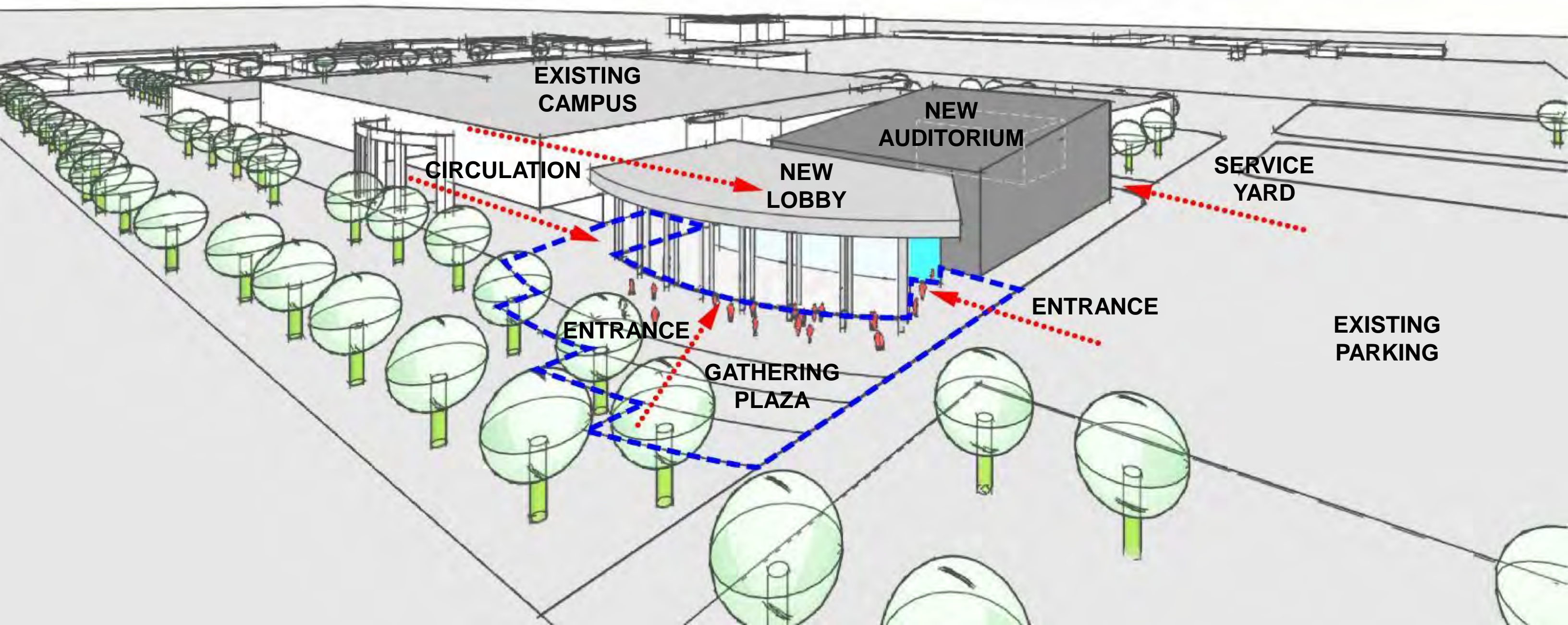

Conceptual Massing Options

Stratford High School Additions and Renovations

New Auditorium Conceptual Massing – Options Review



Stratford High School Additions and Renovations

New Auditorium Conceptual Massing – Options Review



Stratford High School Additions and Renovations

New Auditorium Conceptual Massing – Options Review



Stratford High School Additions and Renovations

New Auditorium Conceptual Massing – Options Review



Stratford High School Additions and Renovations

New Auditorium Conceptual Massing – Options Approved



Options ~~look~~

No "D"

C blocks view in
layering of C seems like
break at lobby a plus in C

A and B yes

A B C

Show side by side comparison

Exterior Development Options

Option A

Stratford High School Additions and Renovations

New Auditorium Exterior Development – Option A



AERIAL VIEW

Stratford High School Additions and Renovations

New Auditorium Exterior Development – Option A



MAIN ENTRY VIEW



MAIN ENTRY VIEW

Stratford High School Additions and Renovations

New Auditorium Exterior Development – Option A



MAIN FACADE VIEW

Stratford High School Additions and Renovations

New Auditorium Exterior Development – Option A



VIEW FROM MAIN SCHOOL ENTRY

Stratford High School Additions and Renovations

New Auditorium Exterior Development – Option A



VIEW FROM DAIRY ASHFORD



MAIN ENTRY VIEW

Option B

Stratford High School Additions and Renovations

New Auditorium Exterior Development – Option B



AERIAL VIEW

Stratford High School Additions and Renovations

New Auditorium Exterior Development – Option B



MAIN ENTRY VIEW



Stratford High School Additions and Renovations

New Auditorium Exterior Development – Option B



MAIN FACADE VIEW

Stratford High School Additions and Renovations

New Auditorium Exterior Development – Option B



VIEW FROM MAIN SCHOOL ENTRY

Stratford High School Additions and Renovations

New Auditorium Exterior Development – Option B



VIEW FROM DAIRY ASHFORD

Stratford High School Additions and Renovations

New Auditorium Exterior Development – Option B



MAIN ENTRY VIEW

Option C

Stratford High School Additions and Renovations

New Auditorium Exterior Development – Option C



AERIAL VIEW



MAIN ENTRY VIEW

Stratford High School Additions and Renovations

New Auditorium Exterior Development – Option C



MAIN ENTRY VIEW



MAIN FACADE VIEW

Stratford High School Additions and Renovations

New Auditorium Exterior Development – Option C



VIEW FROM MAIN SCHOOL ENTRY

Stratford High School Additions and Renovations

New Auditorium Exterior Development – Option C



VIEW FROM DAIRY ASHFORD



MAIN ENTRY VIEW

Options Review

Stratford High School Additions and Renovations

New Auditorium Exterior Development – Options Review



Stratford High School Additions and Renovations

New Auditorium Exterior Development – Options Review



Stratford High School Additions and Renovations

New Auditorium Exterior Development – Options Review



Stratford High School Additions and Renovations

New Auditorium Exterior Development – Options Review



10 MINUTE REVIEW AND TREAT BREAK

- Log in to: **slido.com**
- Enter Code: **XX**



1. Which Option is preferred for the exterior design for the Auditorium, A, B or C?
2. Do you agree with the overall design direction for the Auditorium design?

Interior Development

Stratford High School Additions and Renovations

New Auditorium Interior Development – Lobby



Lower Level

Stratford High School Additions and Renovations

New Auditorium Interior Development – Lobby



Lower Level

Stratford High School Additions and Renovations

New Auditorium Interior Development – Lobby



Mezzanine Level

Stratford High School Additions and Renovations

New Auditorium Interior Development – Lobby



Mezzanine Level

Stratford High School Additions and Renovations

New Auditorium Interior Development – Auditorium Option A



Lower Level





Mezzanine Level

Stratford High School Additions and Renovations

New Auditorium Interior Development – Auditorium Option B



Lower Level





Mezzanine Level

Virtual Reality Exploration

- Log in to: **slido.com**
 - Enter Code: **XX**
-
1. **Do you agree with the overall design direction of the auditorium lobby?**
 2. **Which Option is preferred for the interior design for the auditorium, A or B?**

Priority Layouts

Priority A

- Campus Security
- HVAC/ Tech Campus Enhancement
- Gathering Areas, Openness and Interconnectedness
- New Auditorium/ Community “Hub”

Priority B

- Remove Lockers
- “Floating” Teachers Issues
- Lack of Storage
- Counselor Suite

Priority C

- Additional Admin Offices
- Way-finding/ Academies
- Fix Stairs and Elevator
- SBAI needs

Repurposed Areas

Stratford High School Additions and Renovations

Proposed Floor Plan Layout –Repurposed Area

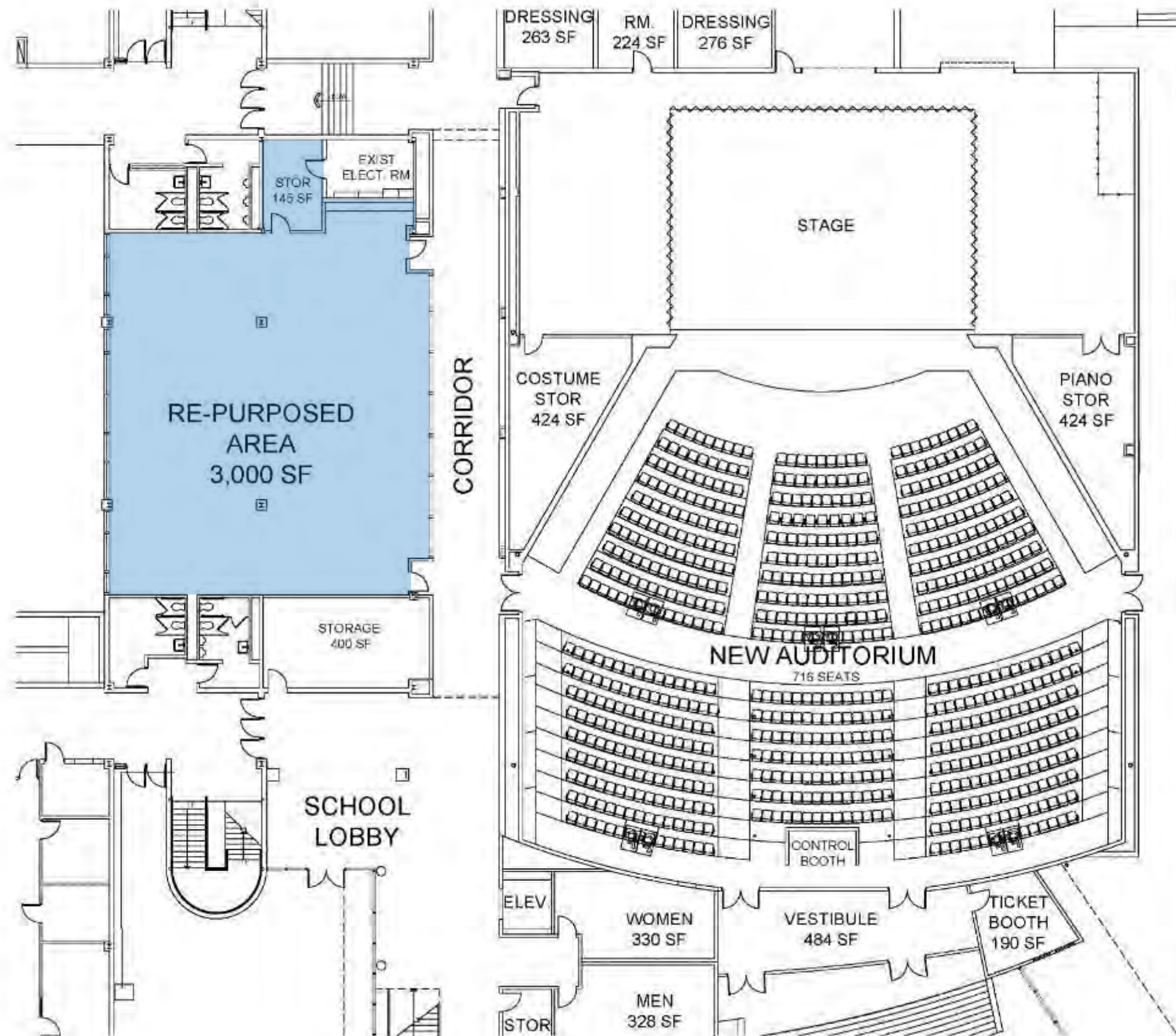

EXISTING DRIVE

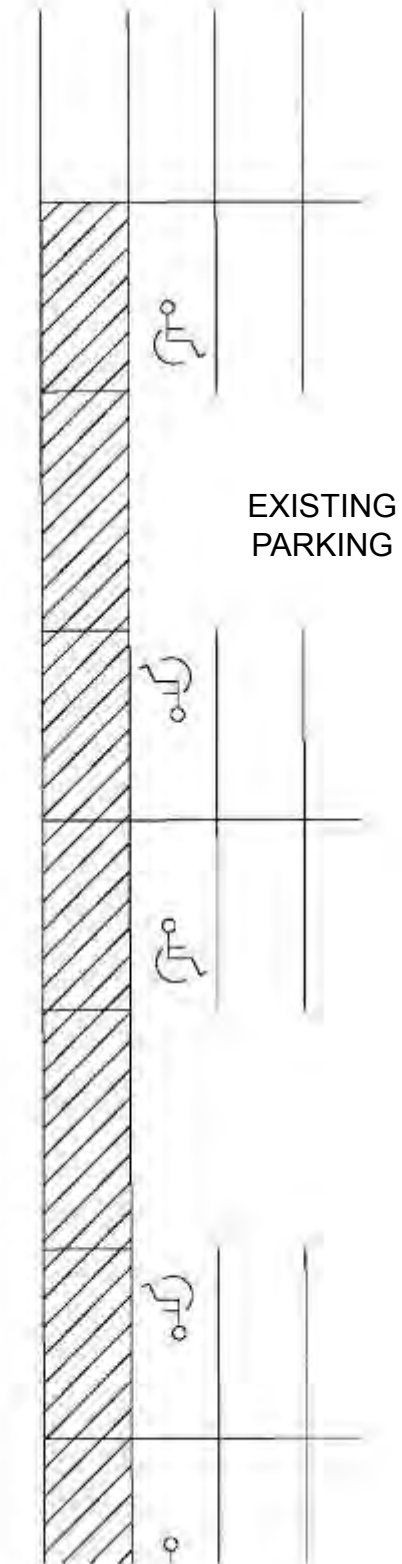

1st LEVEL

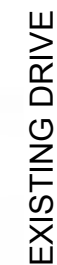

Common/ Flex Areas

Stratford High School Additions and Renovations

Existing Student Commons

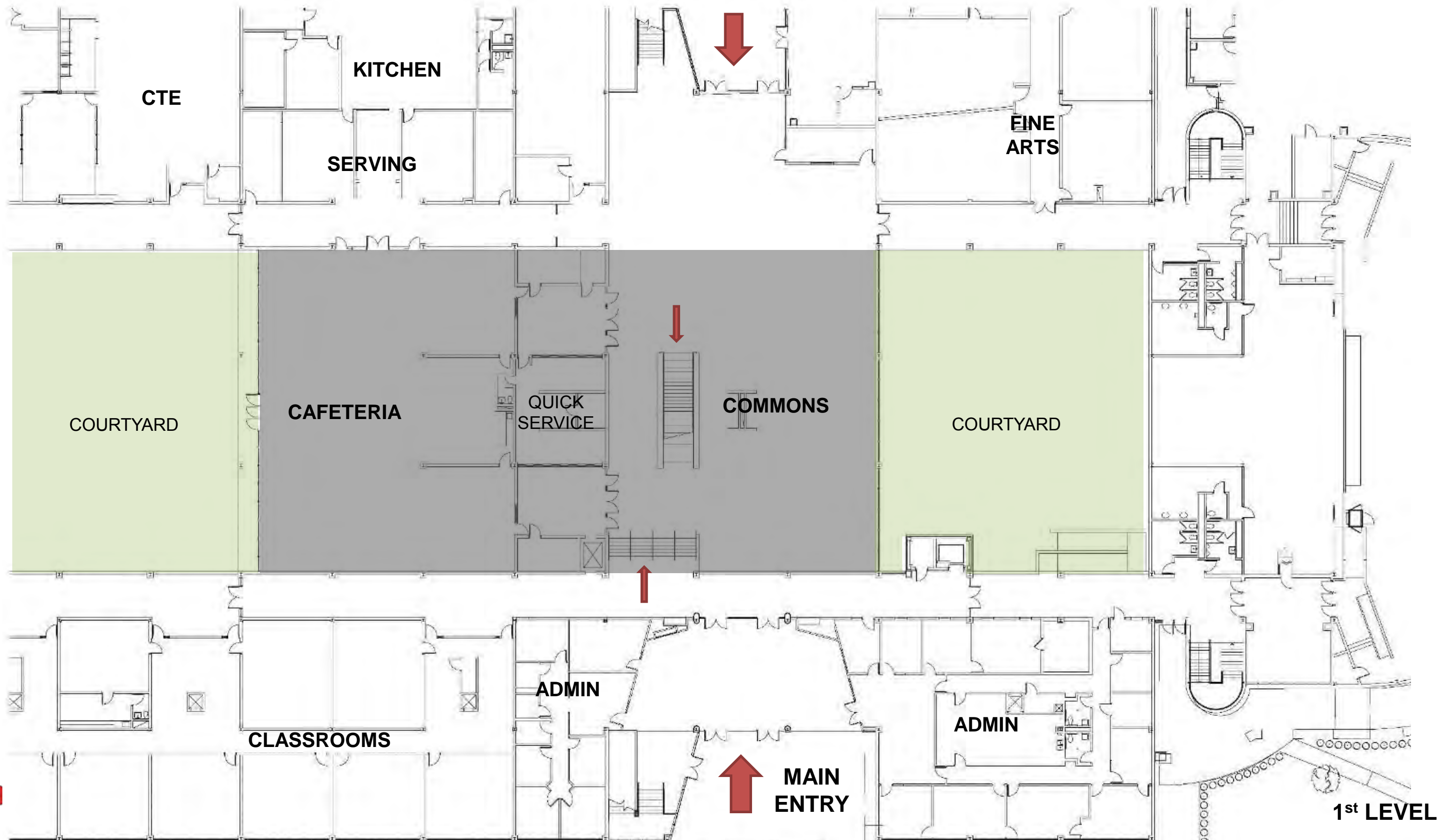

Stratford High School Additions and Renovations

Existing Student Commons - Photos



Stratford High School Additions and Renovations

Existing Student Commons - Photos



Stratford High School Additions and Renovations

Proposed Floor Plan Layout – Student Commons

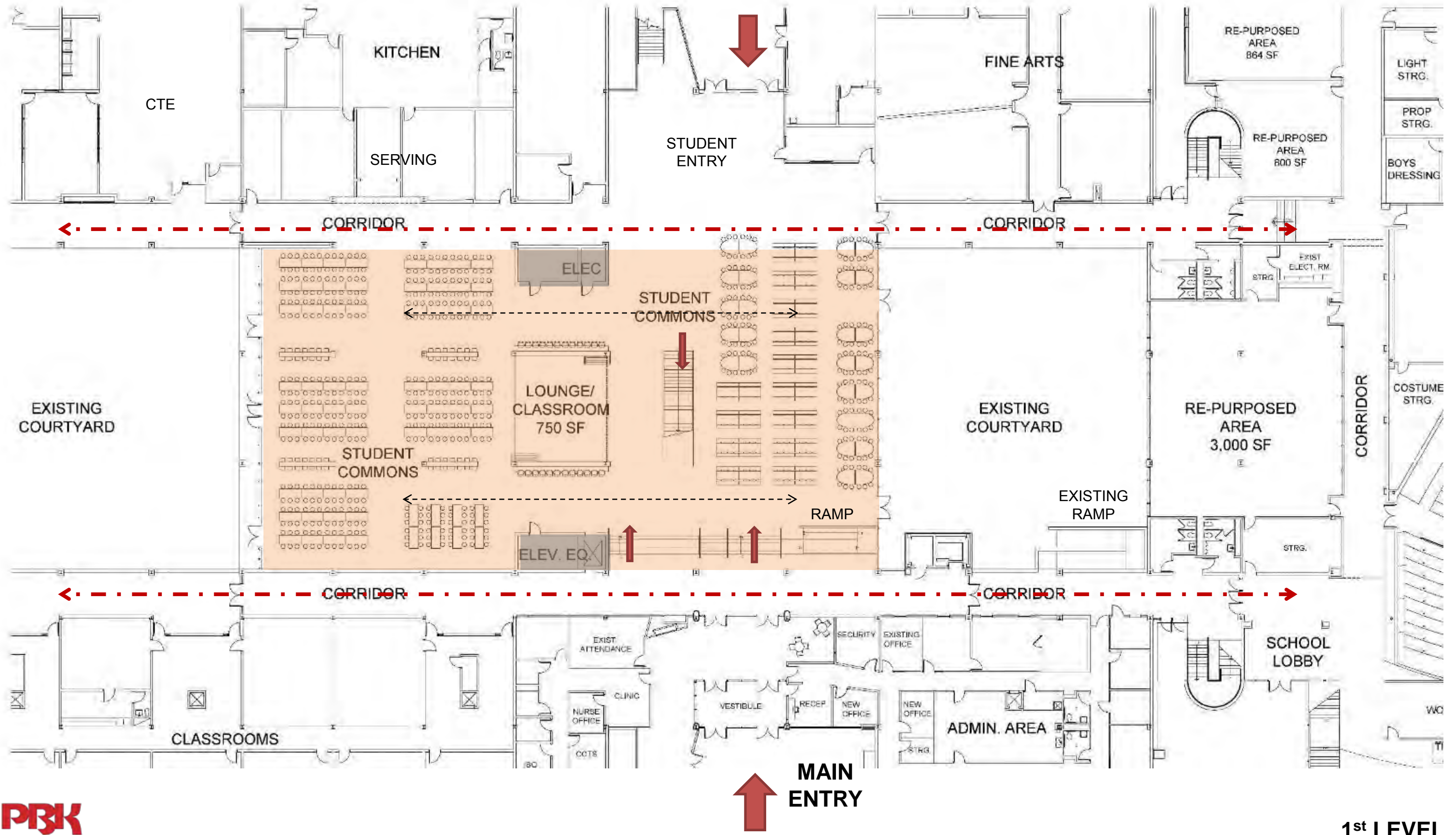

Stratford High School Additions and Renovations

Proposed Floor Plan Layout – Library / Common Area

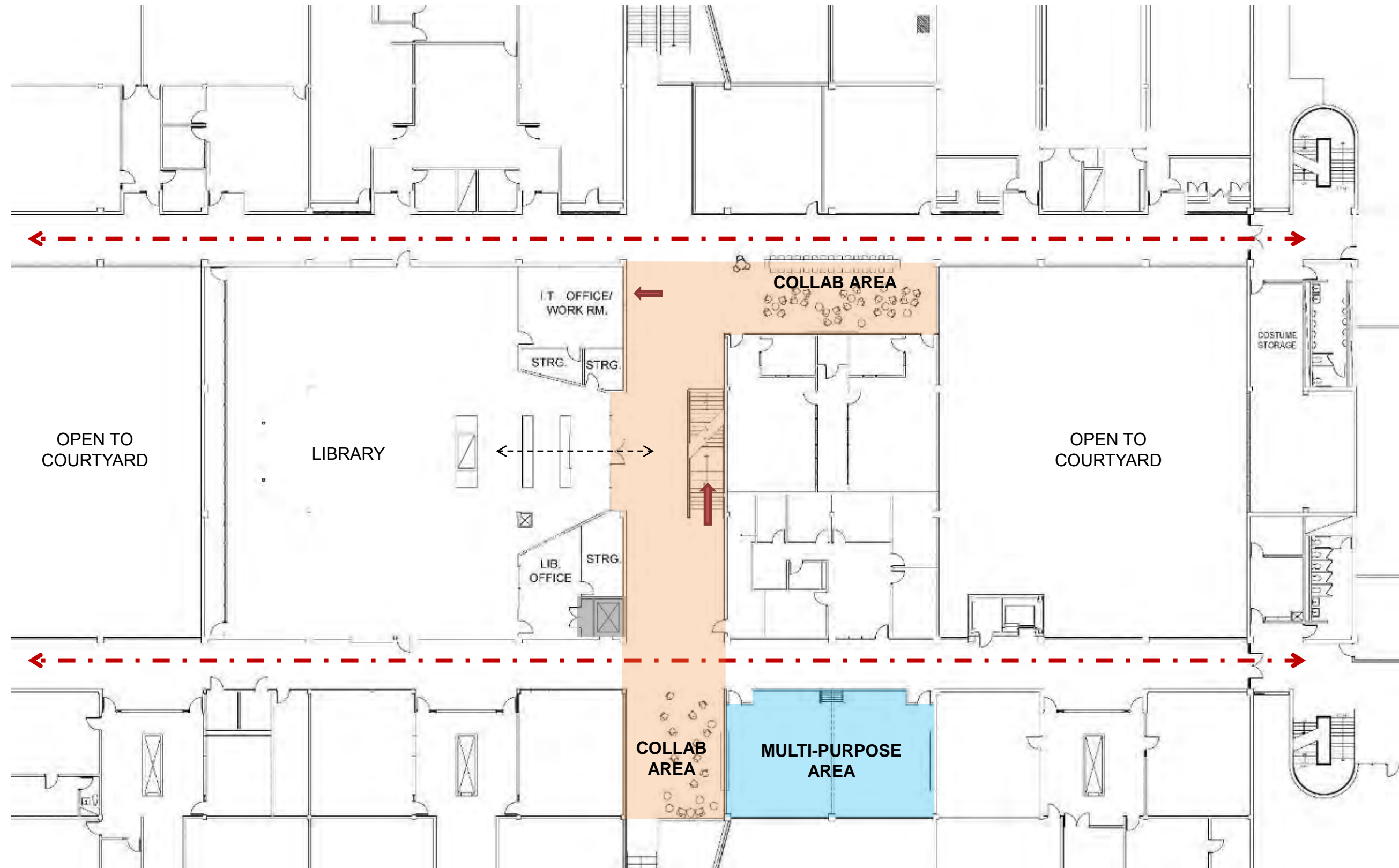

Stratford High School Additions and Renovations

Proposed Floor Plan Layout – Student Commons

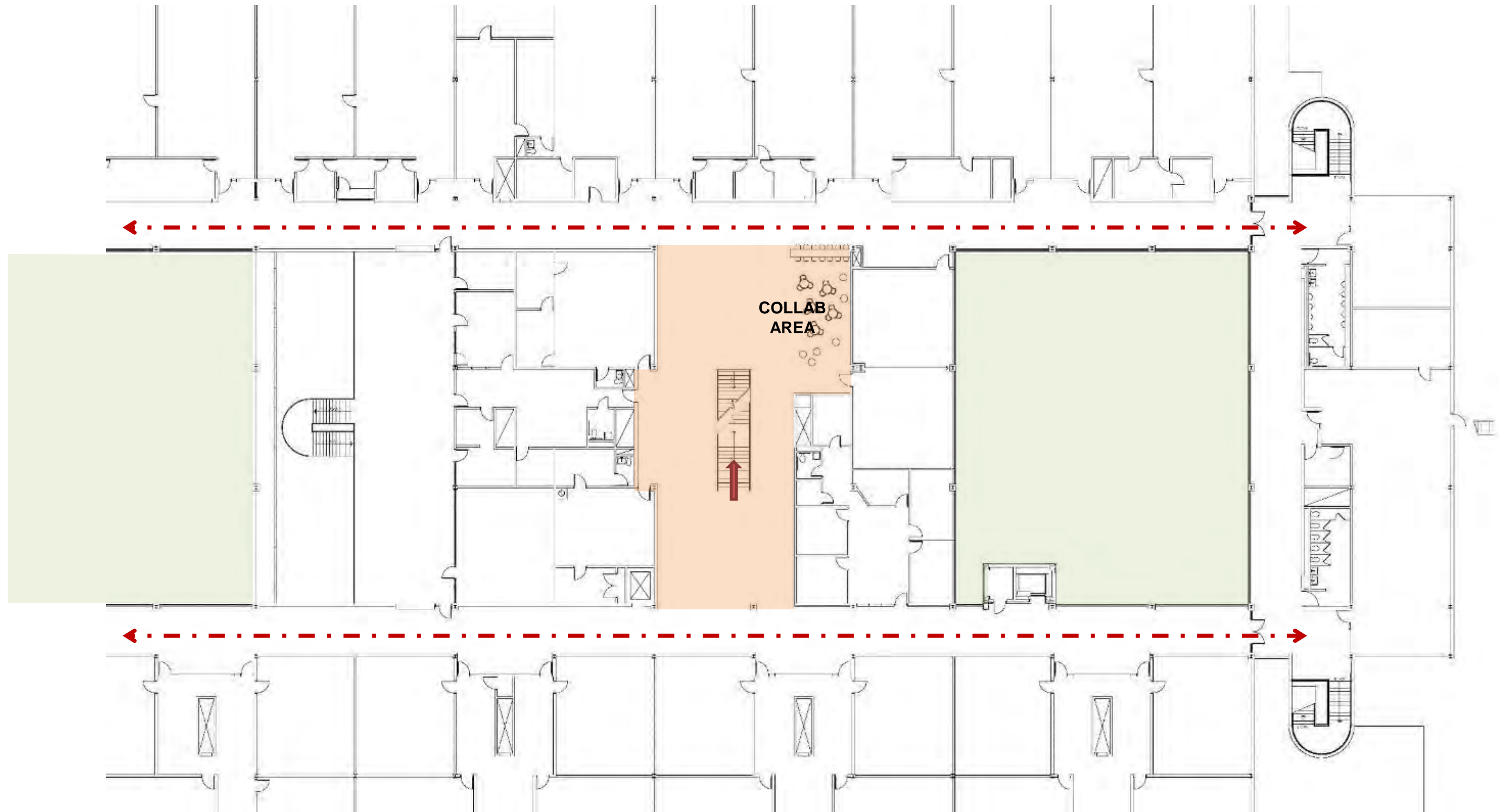

Main Entry Area

Stratford High School Additions and Renovations

Existing Main Entry

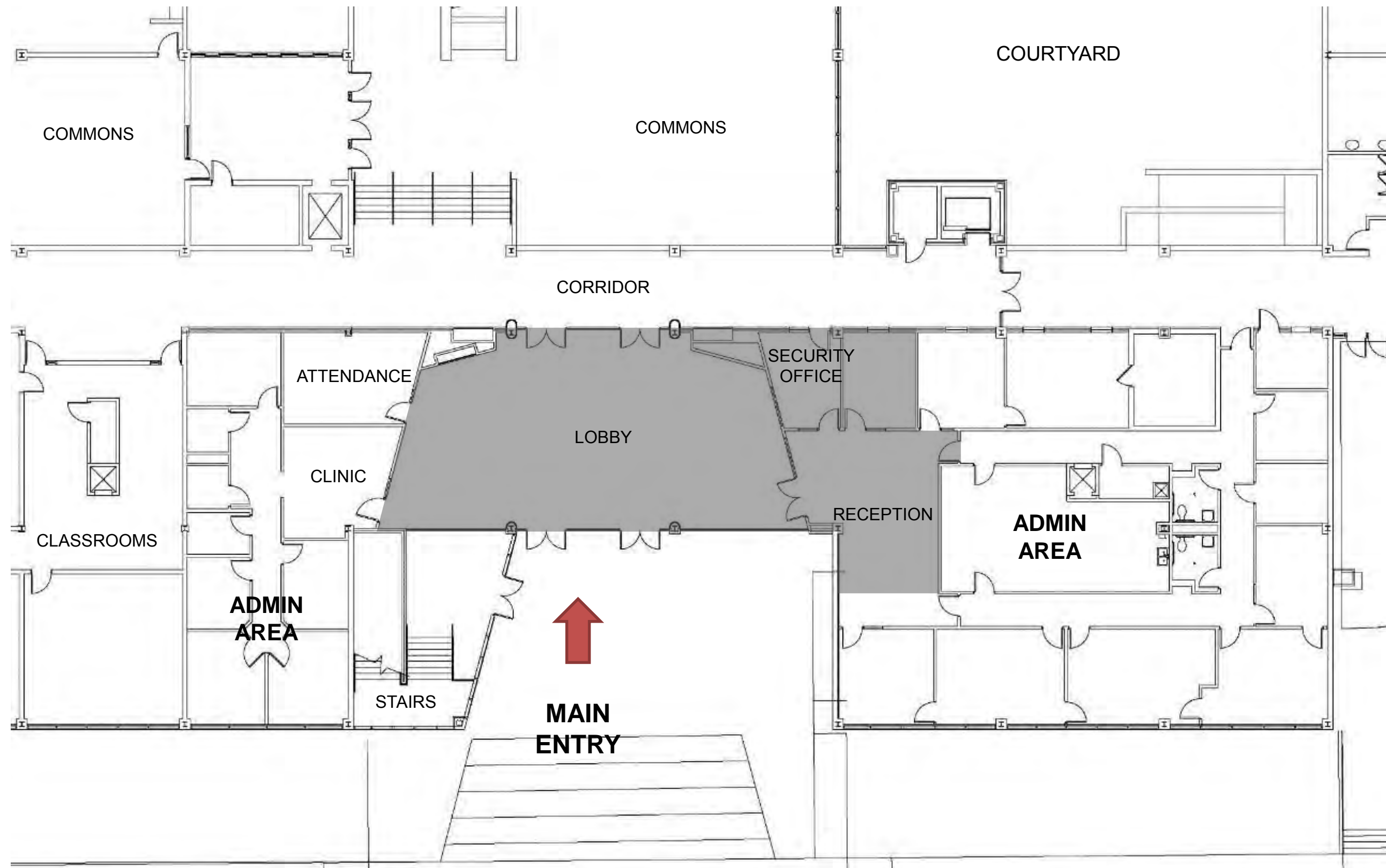

Stratford High School Additions and Renovations

Existing Main Entry - Photos



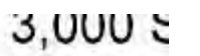

PAT 06 Review

- Log in to: **slido.com**
- Enter Code: **XX**

1. Are we going in the right direction for the Stratford High School Additions and Renovations Design after PAT 06?

Next Steps



Stratford High School Additions and Renovations

PAT MEETING SCHEDULE



PAT 01

02-28-2019



- Fact Finding Review
- Gather Data
- Establish Guiding Principles



PAT 02

03-18-2019



- Floor Plan improvements
- Auditorium plan review
- Site Improvements



PAT 03

04-03-2019

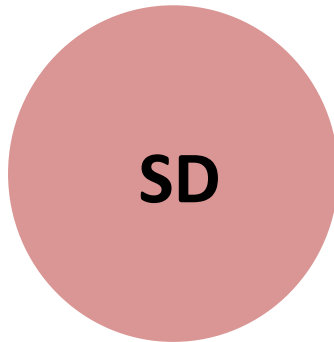

- Refine Layout Options
- Acoustical consultant



PAT 04

04-25-2019

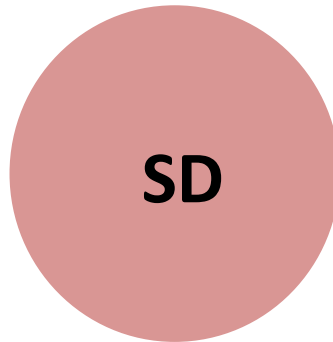

- Refine Auditorium Layout Options
- Volumetric exterior concepts



PAT 05

05-16-2019

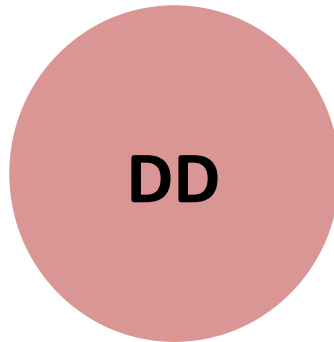

- Refine Layout Options
- Review Exterior Design



PAT 06

06-27-2016

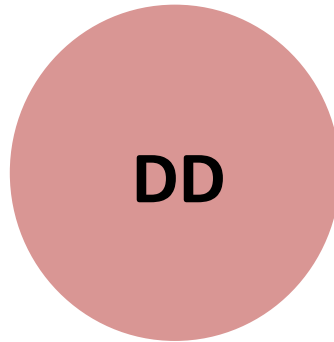

- Review Overall Design
- June 27th

S U M M E R B R E A K

S U M M E R B R E A K

PAT 07

08-21-2019

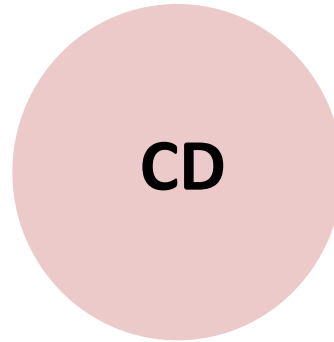

- Review Overall Design
- Review Finishes

PAT 08

09-04-2019

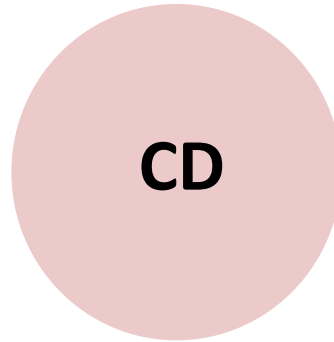

- Review Overall Design
- Review Finishes



Thank You!

