

DEMOLITION NOTES

1. CONTRACTOR SHALL PROVIDE A SCHEDULE OF DEMOLITION TO THE OWNER FOR APPROVAL. CONTRACTOR SHALL NOT COMMENCE WORK IN ANY AREA PRIOR TO WRITTEN APPROVAL FROM THE OWNER FOR EACH STAGE OF THE DEMOLITION SCHEDULE.
2. THE OWNER SHALL HAVE THE OPPORTUNITY TO REMOVE EXISTING MATERIAL AND EQUIPMENT AT HIS OWN EXPENSE PRIOR TO THE START OF DEMOLITION BY THE CONTRACTOR.
3. CONTRACTOR IS TO COORDINATE WITH THE OWNER ANY INTERRUPTIONS OF ANY BUILDING SERVICES WHICH AFFECT THE OPERATION OF THE REMAINING PORTIONS OF THE FACILITY. ANY INTERRUPTIONS TO THESE SERVICES ARE TO BE SCHEDULED IN ADVANCE AND THE DURATION IS TO BE HELD TO THE MINIMUM.
4. CUT EXISTING FINISHES TO BE REMOVED WITH METHODS TO TERMINATED SURFACES IN A STRAIGHT, PLUMB LINE AT A NATURAL POINT OF DIVISION.
6. PATCH, REPAIR AND REFINISH EXISTING ITEMS TO REMAIN TO THE SPECIFIC CONDITION OF EACH MATERIAL, WITH A WORKMAN-LIKE TRANSITION TO ADJACENT NEW CONSTRUCTION.
7. PROVIDE ADEQUATE SUPPORT OR ANCHORAGE OF SUBSTRATES TO RECEIVE NEW FINISH MATERIALS.
8. WHEN NEW WORK, DETAILS OR FINISHES FLUSH WITH EXISTING WORK, MAKE A SMOOTH WORKMAN-LIKE TRANSITION. PATCHED WORK SHALL MATCH ADJACENT EXISTING WORK IN TEXTURE AND FINISH.
9. A COMPLETE SURVEY FOR VERIFICATION OF THE (E) CONSTRUCTION HAS NOT BEEN PERFORMED AND EXISTING DOCUMENTS ARE NOT ENTIRELY CLEAR. FOR THESE REASONS, THE ARCHITECT AND OWNER DISCLAIM ANY RESPONSIBILITY FOR THE ACCURACY AND COMPLETENESS OF EXISTING INFORMATION.
10. REFER TO ELECTRICAL DRAWINGS E2.X FOR FIXTURE TYPES & COUNTS.

920 NW 17th Ave.
Portland, OR 97209
503.525.9511
www.opsisarch.com

Stamp

Consultant Logo

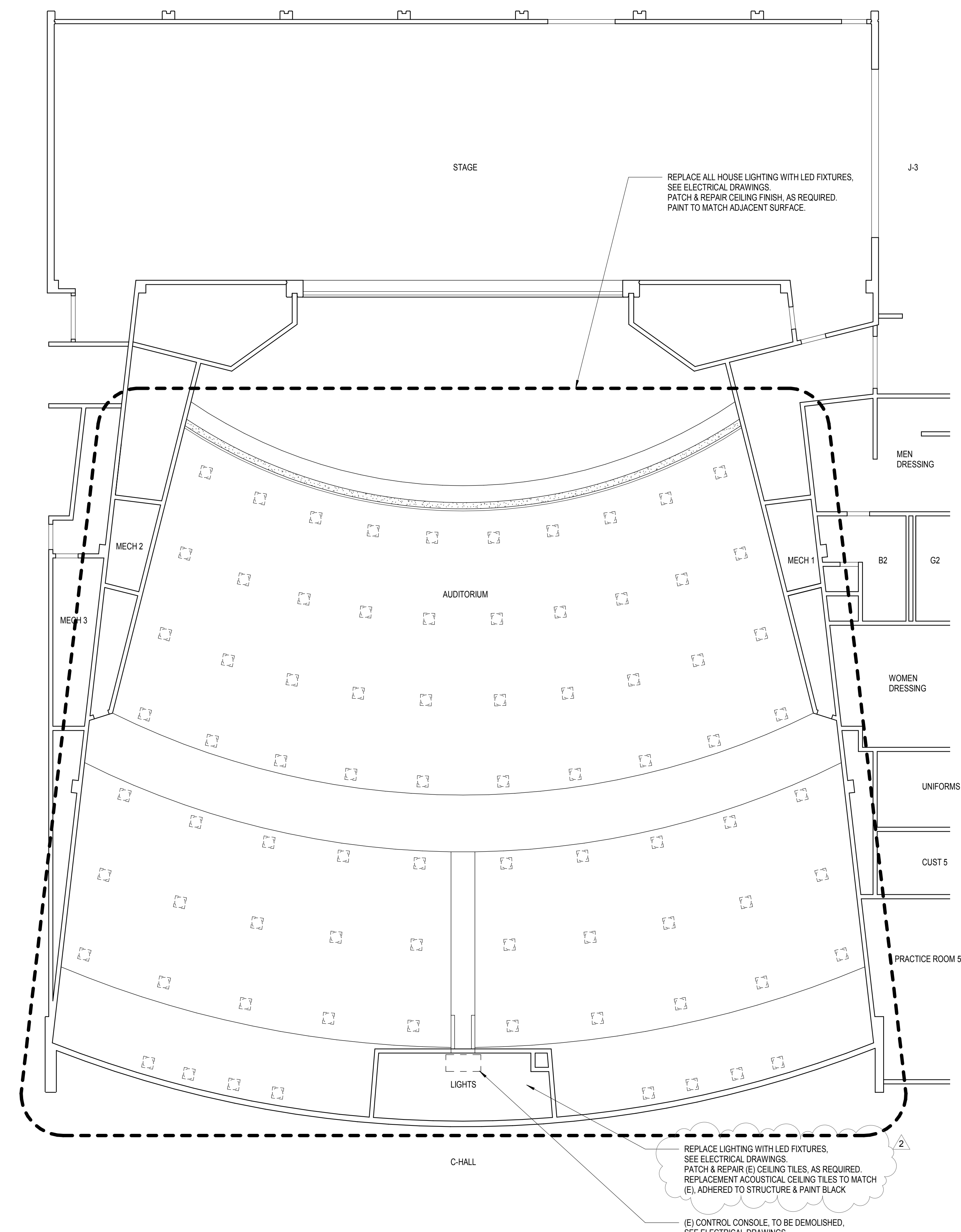

Key Plan

Project Owner:
BEAVERTON SCHOOL DISTRICT

Project Name:
ALOHA HIGH SCHOOL THEATRE UPGRADES
Project Address:
**18550 SW Kinnaman Rd.
Beaverton, OR 97078**

COPYRIGHT 2017
OPSIS ARCHITECTURE LLP
ALL RIGHTS RESERVED
THESE DRAWINGS ARE THE PROPERTY OF OPSIS ARCHITECTURE LLP AND ARE NOT TO BE USED OR REPRODUCED IN ANY MANNER, WITHOUT PRIOR WRITTEN PERMISSION.

Revisions to Sheet		
No.	Revision	Date
2	ADDENDUM 2	02.21.2019

Status: **100% CD/BID**

Date: **01.24.2019**

Sheet Title
ALOHA HIGH SCHOOL - DEMOLITION REFLECTED CEILING PLAN

Sheet No.

AD1.12

Job No.

4758-01

1 | DEMOLITION / (E) REFLECTED CEILING PLAN - AUDITORIUM
AD1.12 1/8" = 1'-0"



4 | (E) GALLERIES

A1.20 3/64" = 1'-0"



2 | (E) CATWALK

A1.20 3/64" = 1'-0"

(E) PIPE RAIL FOR LIGHTING POSITIONS TO REMAIN
2 (N) CONTINUOUS RAILS, 2 BAYS EACH END OF CATWALK, SEE 3 / A1.20

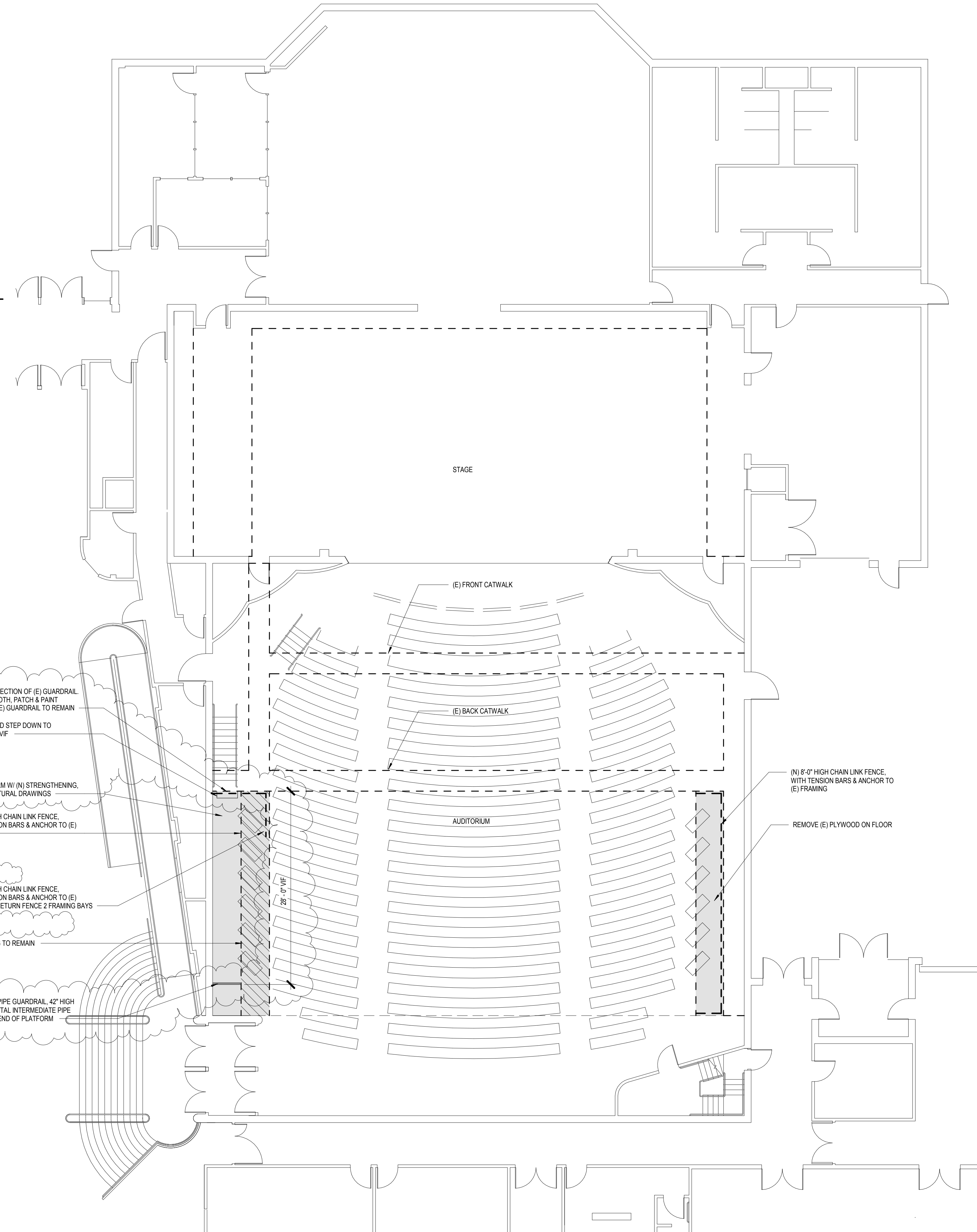

Revisions to Sheet		
No.	Revision	Date
2	ADDENDUM 2	02.21.2019

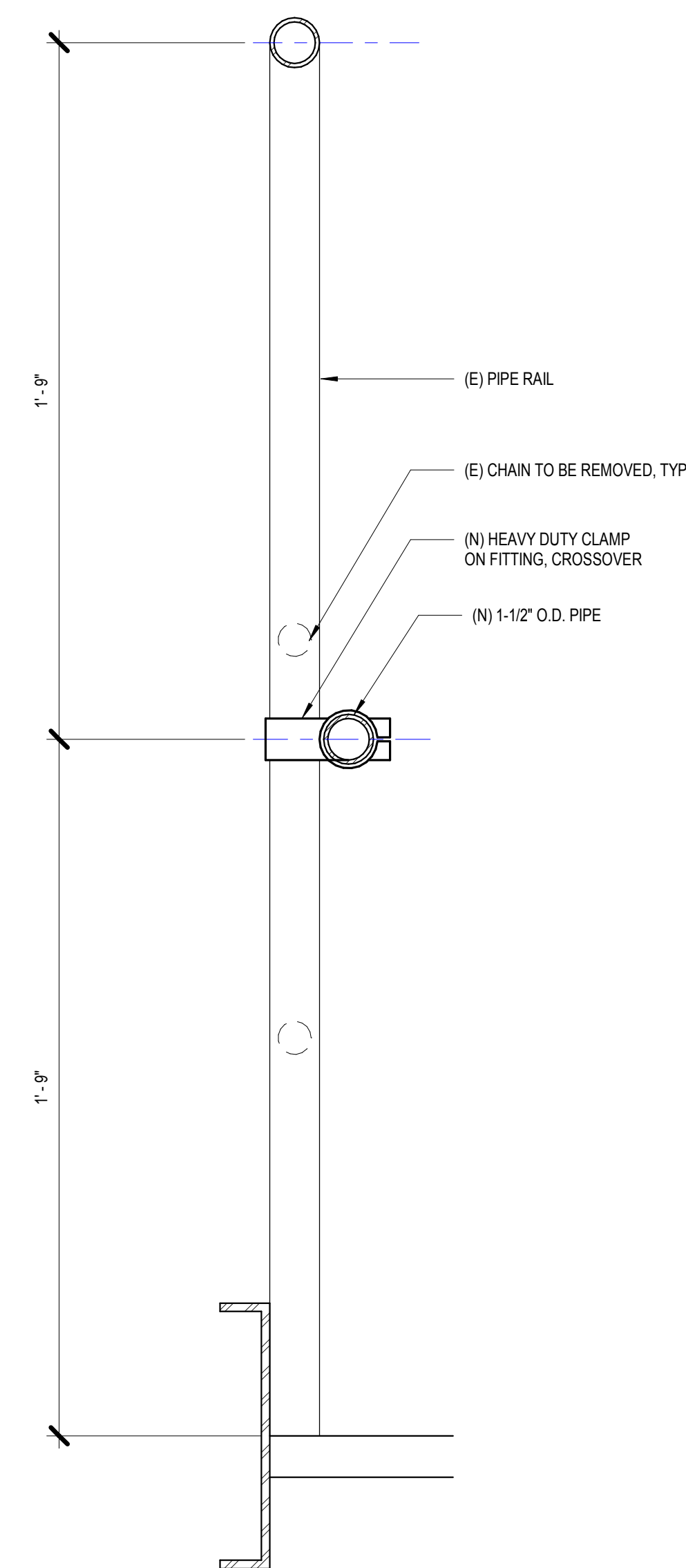

5 | SECTION - BACK CATWALK RAILING

A1.20 3" = 1'-0"

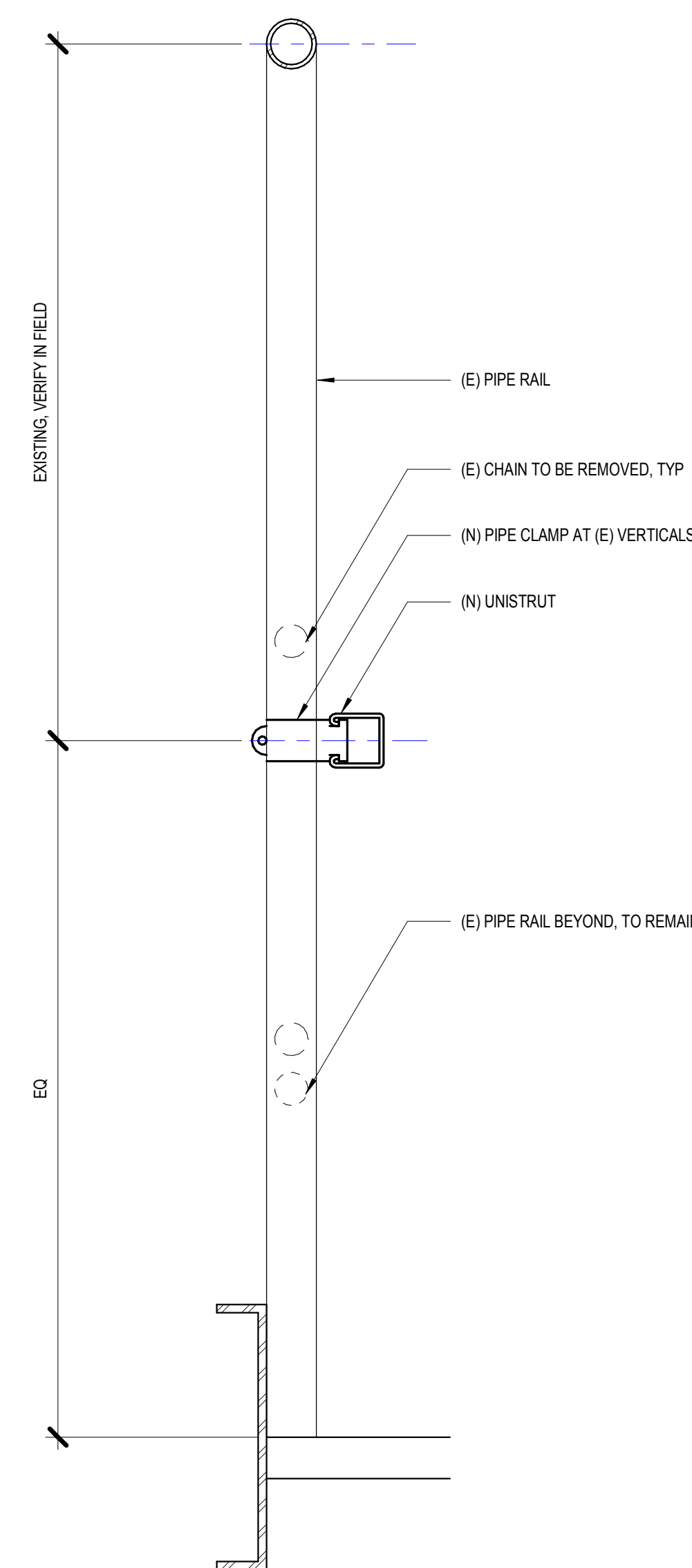

3 | SECTION - FRONT CATWALK RAILING

A1.20 3" = 1'-0"

1 | AUDITORIUM FLOOR PLAN - LEVEL 1

A1.20 1/8" = 1'-0"