



Welcome Sea-Dragon Families!

Before SEA-Tech had a name, the vision was a school where students, families and the community are welcomed and the goal was to inspire, create, encourage and give our students an amazing high school experience. SEA-Tech is not your average high school experience! SEA-Tech is a place where creativity, enthusiasm and partnership are fostered.

What really makes SEA-Tech such an extraordinary high school is the students that fill its halls, the giving families, a creative staff, hands on learning & family support, love and dedication. It's common to hear, "I came to SEA-Tech and feel wanted", "I love school again, my teacher cares about me", "I'm inspired to...", "My child has changed so much for the better", and the inspirational statements go on and on. SEA-Tech is a special place that fosters a student's wanting to learn. We are fortunate for our staff, families and community that go above and beyond each day to see to that.

As a PTA our goal is to partner with our SEA Dragon families, students, staff and community to help build the SEA Dragon community. We are a non-traditional high school, so why should our involvement be traditional? SEA-Tech has many ways to be involved. You can choose something that works for your family, as many volunteer opportunities can be done from home. SEA-Tech PTA supports many programs and events throughout the year:

- Advocacy
- Awards Day
- Clothing Closet
- Club Advisors
- Field Trips
- Grants/Fundraising
- Lunch & Learns where guest speakers come in and speak about a profession.
- Membership
- Reflections Art Contest
- School Improvement Days
- Shadow Day
- Staff and student appreciation events.
- Support school needs: pick-up, drop-off, career and college center, field trips, lunch duty and much more.
- Support student government: Prom, Spirit weeks.
- Teacher/Student requests
- Testing
- Volunteer Opportunities
- Website Development /Management

We ask that you take a moment and provide us with your email address. Please email seatechhighpta@gmail.com your name and contact info. This is the way any information will be sent out to keep everyone up to date on all things SEA Dragon PTA. Please feel free to visit the website or email with any question, suggestions or concerns.

We look forward to working with everyone this year as we continue to build our SEA Dragon community.

Sincerely,

Jessica Guidi
Friends of SEA-Tech PTA President

SOUTHEAST AREA TECHNICAL HIGH SCHOOL

OPEN HOUSE

**5301 SIDBURY ROAD
CASTLE HAYNE, NC
28429**



910.530.6300

WWW.SEATECH.NHCS.NET

AUGUST 6, 2019

4:30PM- 6:30PM

Friends of SEA-Tech PTA invites you to help build your SEA Dragon Community! Come share your ideas, suggestions and meet some SEA Dragon families. Committee sign-ups, PTA information and more...

When: July 15th @ 6pm

**Where: Northeast Regional Public Library
1241 Military Cutoff Road
Wilmington, NC 28405**



Mark Your Calendar

>> UPCOMING EVENTS

*** Don't forget to check our school website for calendar updates and supply list!

July 15th: PTA Meeting NE Regional Public Library 6:00 p.m.

July 23rd-25th: Construction Camp- Contact Duke Wallin for details

July 29th: Ambassador Orientation

August 2nd Home Visits- Teachers will be calling to schedule appointments with new families.

August 5th: Home Visits- Teachers will be calling to schedule appointments with new families.

August 6th: Open House 4:30 p.m.- 6:30 p.m.

August 7th: First Day of School

August 22nd: Picture Day 8:30 a.m.-10:30 a.m.

September 2nd: HOLIDAY- NO SCHOOL

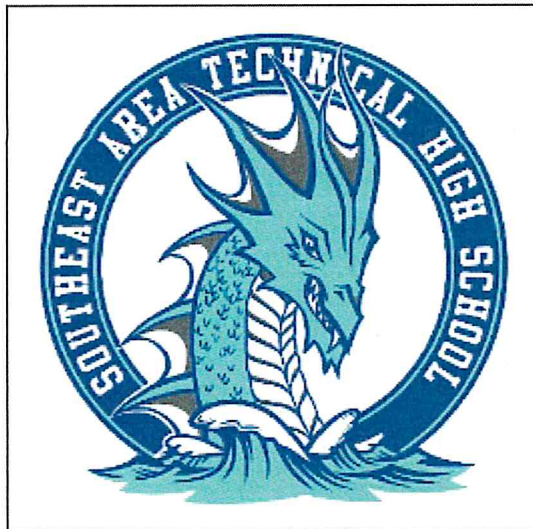

2019-2020 Regular HS Schedule

1	9:00-10:08
2	10:10-11:15
3	11:17-12:23
Lunch	12:25-12:50
4	12:52-1:58
5	2:00-3:05
6	3:07-4:15

1 Hour Delay

1	10:00-10:56
2	10:58-11:53
3	11:55-12:50
Lunch	12:52-1:18
4	1:20-2:16
5	2:18-3:15
6	3:17-4:15

Early Release (1:00)

1/4	9:00-10:10
2/5	10:12-11:22
3/6	11:24-12:33
Lunch	12:35-1:00

2 Hour Delay

1	11:00-11:45
2	11:47-12:33
Lunch	12:35-1:00
3	1:02-1:50
4	1:52-2:38
5	2:40-3:23
6	3:25-4:15

Early Release (2:15)

1	9:00-10:00
2	10:02-10:46
3	10:48-11:32
4	11:34-12:18
Lunch	12:20-12:45
5	12:47- 1:33
6	1:35-2:15

July 2019						
S	M	T	W	T	F	S
	1	2	3	4	5	6
7	8	9	10	11	12	13
14	15	16	17	18	19	20
21	22	23	24	25	26	27
28	29	30	31			

August 2019						
S	M	T	W	T	F	S
				1	2	3
4	5	6	7	8	9	10
11	12	13	14	15	16	17
18	19	20	21	22	23	24
25	26	27	28	29	30	31

September 2019						
S	M	T	W	T	F	S
1	2	3	4	(5)	6	7
8	9	10	11	12	13	14
15	16	17	18	19	20	21
22	23	24	25	26	27	28
29	30					

October 2019						
S	M	T	W	T	F	S
		1	2	3	4	5
6	7	8	9	10	11	12
13	14	(15)	16	17	18	19
20	21	22	23	24	25	26
27	28	29	30	31		

November 2019						
S	M	T	W	T	F	S
					1	2
3	4	5	6	7	(8)	9
10	11	12	13	14	15	16
17	18	19	20	21	22	23
24	25	26	27	28	29	30

December 2019						
S	M	T	W	T	F	S
1	2	3	4	5	6	7
8	9	10	11	12	13	14
15	16	17	18	19	20	21
22	23	24	25	26	27	28
29	30	31				

AUGUST

1-6.....Designated Teacher Workday
 7.....First Day of School

SEPTEMBER

2.....Labor Day Holiday
 5.....Interim Reports

OCTOBER

4.....Undesignated Teacher Workday
 8.....End of the Grading Period
 15.....Report Cards
 25.....Half Day for Students

NOVEMBER

8.....Interim Reports
 11.....Veterans Day Holiday
 27.....Undesignated Teacher Workday
 28-29.....Thanksgiving Holidays

DECEMBER

13.....End of the Grading Period
 16-18.....Undesignated Teacher Workday
 19-23.....Vacation Days
 24-26.....Christmas Holidays
 27-31.....Vacation Days

JANUARY

1.....New Year's Day Holiday
 2.....Undesignated Teacher Workday
 6.....Report Cards
 20.....Martin Luther King, Jr. Holiday

FEBRUARY

5.....Interim Reports
 14.....Undesignated Teacher Workday
 28.....End of the Grading Period

MARCH

5.....Report Cards
 9.....Undesignated Teacher Workday
 10-13.....Spring Break

APRIL

3.....Undesignated Teacher Workday
 8.....Interim Reports
 10.....Good Friday Holiday

MAY

14.....Interim Reports
 25.....Memorial Day Holiday
 26.....End of the Grading Period
 26.....Last Day for Students
 27.....Designated Teacher Workday

JUNE

1.....Report Cards via US Mail

EARLY RELEASE EVERY FRIDAY @ 1:00PM

● First/Last Day of School ● Undesignated Teacher Workday ● Designated Teacher Workday ● Holiday
 ● Vacation Day ● Half Day for Students () Interim Reports | Report Cards

January 2020						
S	M	T	W	T	F	S
			1	2	3	4
5	(6)	7	8	9	10	11
12	13	14	15	16	17	18
19	20	21	22	23	24	25
26	27	28	29	30	31	

February 2020						
S	M	T	W	T	F	S
						1
2	3	4	(5)	6	7	8
9	10	11	12	13	14	15
16	17	18	19	20	21	22
23	24	25	26	27	28	29

March 2020						
S	M	T	W	T	F	S
1	2	3	4	(5)	6	7
8	9	10	11	12	13	14
15	16	17	18	19	20	21
22	23	24	25	26	27	28
29	30	31				

April 2020						
S	M	T	W	T	F	S
			1	2	3	4
5	6	7	(8)	9	10	11
12	13	14	15	16	17	18
19	20	21	22	23	24	25
26	27	28	29	30		

May 2020						
S	M	T	W	T	F	S
					1	2
3	4	5	6	7	8	9
10	11	12	13	(14)	15	16
17	18	19	20	21	22	23
24	25	26	27	28	29	30

June 2020						
S	M	T	W	T	F	S
	(1)	2	3	4	5	6
7	8	9	10	11	12	13
14	15	16	17	18	19	20
21	22	23	24	25	26	27
28	29	30				

SEA TECH

Spirit Wear Order Form



Name: _____ Grade: _____ Phone: _____

Shirts will be available for pick up during Open House, 8/6/19. Pendants will be available for pick up in October. Please send in your order form by July 5th with cash, check or money order to:

SEA-Tech High School 5301 Sidbury Road Castle Hayne, NC 28429

Gildan Ultra Cotton Short Sleeve T-Shirt 100%

\$12.00



ANTIQUE GREEN	ANTIQUE RED	ANTIQUE ROYAL	ASH	AZALEA	BLACK	BLUE DUSK	CARDINAL HEATHER	CARDINAL RED	CAROLINA BLUE	CHARCOAL	CHERRY RED	CHESTNUT	CORN SILK	DAISY
DARK CHOCOLATE	DARK HEATHER	FOREST GREEN	GALAPAGOS BLUE	GOLD	HEATHER NAVY	HEATHER SAPPHIRE	HELICONIA	ICE GREY	INDIGO BLUE	INDIGO HEATHER	IRIS	IRISH GREEN	JADE DOME	KELLY GREEN
KIWI	LIGHT BLUE	LIGHT PINK	LIME	MAROON	METRO BLUE	MILITARY GREEN	MINT GREEN	NATURAL	NAVY	OLIVE	ORANGE	ORCHID	PISTACHIO	PRAIRIE DUST
PURPLE	RED	ROYAL	SAFETY GREEN	SAFETY ORANGE	SAFETY PINK	SAND	SAPPHIRE	SKY	SPORT GREY	STONEWASH BLUE	TAN	TANGERINE	TEXAS ORANGE	VEGAS GOLD
WHITE														

Size: _____ Color: _____ Size: _____ Color: _____ Size: _____ Color: _____

Gildan Ultra Cotton Heavyweight Long Sleeve T-Shirt 100%

\$15.00



ASH	BLACK	CARDINAL RED	CAROLINA BLUE	CHARCOAL	DARK CHOCOLATE	DARK HEATHER	FOREST GREEN	GOLD	INDIGO BLUE	IRISH GREEN	LIGHT BLUE	LIGHT PINK	MAROON	MILITARY GREEN
NATURAL	NAVY	ORANGE	PURPLE	RED	ROYAL	SAFETY GREEN	SAFETY ORANGE	SAND	SAPPHIRE	SPORT GREY	TEXAS ORANGE	WHITE		

Size: _____ Color: _____ Size: _____ Color: _____ Size: _____ Color: _____

Gildan 7.75oz 50/50 Hooded Sweat #18500

\$25.00



ANTIQUE RED	ANTIQUE SAPPHIRE	ASH	AZALEA	BLACK	CARDINAL RED	CAROLINA BLUE	CHARCOAL	CHERRY RED	DARK CHOCOLATE	DARK HEATHER	FOREST GREEN	GARNET	GOLD	GRAPHITE HEATHER
H.S.P. SCARLET RED	H.S.P. MAROON	H.S.P. DARK NAVY	H.S.P. DARK GREEN	H.S.P. ROYAL	HELICONIA	INDIGO BLUE	IRISH GREEN	KIWI	LEGION BLUE	LIGHT BLUE	LIGHT PINK	MAROON	MILITARY GREEN	MINT GREEN
NAVY	OLD GOLD	ORANGE	ORCHID	PAPRIKA	PLUM	PURPLE	RED	ROYAL	SAFETY GREEN	SAFETY ORANGE	SAFETY PINK	SAND	SAPPHIRE	SPORT GREY
VIOLET	WHITE													

Size: _____ Color: _____ Size: _____ Color: _____ Size: _____ Color: _____



Sterling Silver SEA-Tech Pendant 1.25"

Qty: _____

\$35.00

2019-2020

SEA-Tech Parking Map

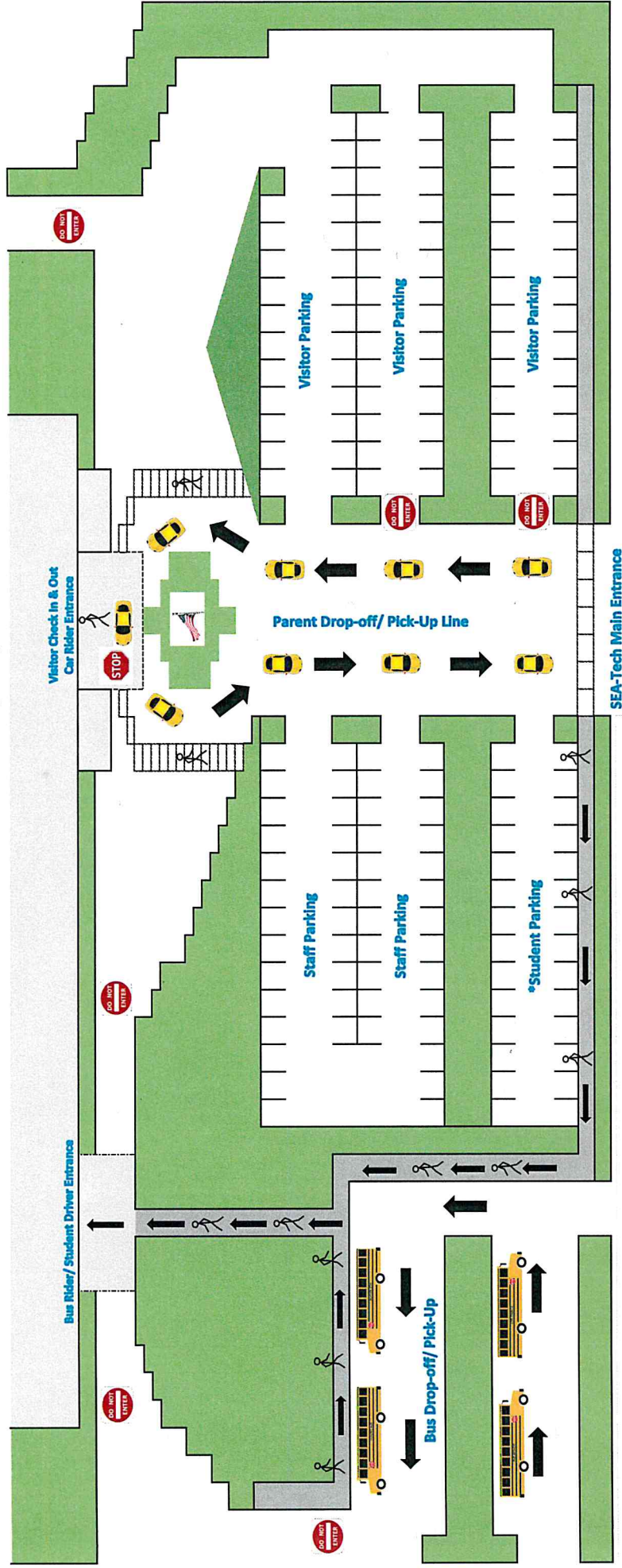

*Please follow the outlined pick up and drop off procedures. All student parking will be located to the left of the main driveway. All students driving will enter the building with school bus riders. Parking permit applications and directions are attached.

SEA-Tech Student Parking Information

Parking Decals will be sold on the following date & time at the front desk:

Open House Night: August 6th 4:30- 5:30

- Parking Tags will be given at time of payment.
- Parking cost is \$10.00.
- \$5.00 for additional stickers needed or for a replacement sticker.

Parking Application Procedures:

1.) Print and sign the NHCS Vehicle Parking Registration Agreement.

2.) To purchase your decal bring the following COMPLETED items on dates listed above:

- Vehicle Parking Registration Agreement signed by Parent/Guardian
- Copy of Valid Driver's License
- Copy of Current Vehicle Registration (NOT proof of insurance)
- \$10.00 for parking decal (cash, check or money order) \$5.00 for additional passes
- **Money for all school fines, Cafeteria Fees, and library fines. These must be paid prior to the purchase of a parking decal.**

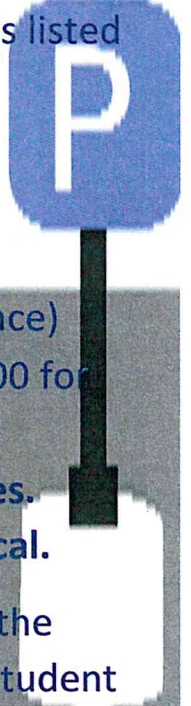

REMINDERS: The school retains the authority to conduct routine patrols of the student parking lots and to inspect vehicles for parking decals. Interiors of student vehicles may be searched when a school authority has reasonable suspicion. Vehicles may be searched without student consent, without notice and without a search warrant. Students that owe fees, have attendance issues, habitual tardiness, discipline issues or leave campus without permission may have their parking privileges revoked until such issues have been resolved. Students obtaining their license after the start of school can purchase parking permits at the front desk. CFCC parking is an additional cost and is the responsibility of the student. CFCC permits must be purchased at the CFCC Business Office.

**SEA-Tech High School
2019-2020 Vehicle Parking Application**

Student Name: _____ Grade: _____

Driver's License Number: _____ D.L. State: _____

Home Phone: _____ Cell Phone: _____

Street Address: _____

City _____ State _____ Zip Code _____

Students can register up to 2 vehicles and each vehicle must have a tag. Cost is \$10.00 per tag.

Cost \$10.00

Vehicle #1 License Plate Number: _____ License Plate State: _____

Vehicle #1 Make: _____ Model: _____

Vehicle #1 Year: _____ Vehicle #1 Color: _____

Cost \$10.00

Vehicle #2 License Plate Number: _____ License Plate State: _____

Vehicle #2 Make: _____ Model: _____

Vehicle #2 Year: _____ Vehicle #2 Color: _____

****All students will sign and agree to the rules set forth on the SEA-Tech Vehicle Parking Agreement Form in accordance to NHCS Board Policy 8530. ALL SCHOOL FINES INCLUDING CAFETERIA, LIBRARY AND POWERSCHOOL FEES MUST BE PAID IN FULL BEFORE PARKING PERMITS CAN BE PURCHASED. Parking is a privilege. YOU MUST HAVE A VALID NC DRIVER'S LICENSE AND A VALID NC VEHICLE REGISTRATION IN ORDER TO APPLY FOR A PARKING PERMIT. Please be sure to post the decal on the inside of your car on the **bottom passenger-side corner of front windshield**. Permits must be visible at all times. If not posted in this location you may be ticketed.**

Student Signature: _____

Parent Signature: _____

Office Use Only:

Assigned Parking Permit Number: _____

Assigned by: _____ Payment Received by: _____