

**Central Davis Junior High School  
Student Neighborhood Access Program  
2019-2020**

**1. School Traffic Safety Committee Members**

- 1.1 Lori Hawthorne, Principal
- 1.2 Marc Farris, Assistant Principal
- 1.3 Tobin Hagen, PTSA Coordinator
- 1.4 Susanna Rabe, JSSC Chairperson
- 1.5 Penny Falkner, Layton City Police Department

**2. School Plan**

2.1 **Written Plan** (using current controls and conditions)

- 2.1.1 **School Location:** 663 Church Street  
Layton, UT 84041

2.1.3 **Established School Crossings (yellow sign with crosswalk) are located at:**

Colonial Avenue and Gentile Street  
Colonial Avenue and Wasatch Drive  
Gentile Street in front of Layton Elementary  
North Hill Blvd and Gordon Avenue  
Valeria Drive and Gordon Avenue  
Fort Lane and Golden Avenue  
Fort Lane and Lindsay  
Fort Lane and Wasatch Drive  
Church Street and Golden Avenue

2.1.2 **Existing Traffic Controls (traffic lights/intersection) are located at:**

Main Street and Gentile Street  
Fort Lane and Gentile Street  
Fort Lane and Gordon Avenue  
Fort Lane and Wasatch Drive  
Fairfield Road and Gentile Street  
Fairfield Road and Gordon Avenue  
Hillfield and Gordon Avenue

2.1.4 **Established Speed School Zones (Flashing Lights/20mph) are located at:**

Fort Lane and Golden Avenue  
Fairfield Road and 225 North  
Golden Avenue and Church Street  
Gordon Avenue and Valeria Drive  
Gordon Avenue and North Hill Blvd

\* Crossing Guard Supervisor: Penny Falkner, 801-336-3527.

2.1.5 **Hazards:**

- Heavy traffic at Golden Avenue and Church Street crosswalk, especially during drop off and pick up times. A crossing guard would be very beneficial for student safety. We have petitioned the city to address this concern, but the petition has been denied at this point for voluntary and/or paid crossing guards.
- No sidewalk on north side of Gentile Street between 1500 East and Fairfield Road.

- Railroad Crossing at Dawson Street and Gentile Street.
- No sidewalk on Fairfield Road north of Gordon Avenue and east of Cherry Lane.
- Heavy traffic and 5 point intersection at Gordon Avenue, Fort Lane, and Church Street crosswalk.
- Heavy traffic at Fairfield Road and Wasatch Drive. This would be a logical place for crosswalks or a street light to be installed due to the number of walking students living east of that intersection. Not to mention the driving students at Layton High School trying to cross Fairfield Road. Makes for a dangerous area.
- No sidewalk on west side of Fort Lane from Gordon Avenue to Golden Avenue and no sidewalk on the north side of Golden Avenue down to Church Street.
- No continuous sidewalk on the east side of Church Street from Golden Avenue to Hawthorne Street.
- No continuous sidewalk on the south side of Gordon from Fairfield to Emerald St.

#### **2.1.6 Bicycle Routes:**

The bicycle routes will be the same as the walking routes. Students will ride their bicycles on the road as far to the right as possible, allowing vehicle traffic to the right. Bicycle racks are located on the west side of the school, next to the Armory.

#### **2.1.7 Present Safe Access Routes:**

Because of the large area of walking and/or bicycling routes, the school plan has been broken into nine areas (**Note: Students will be encouraged to use crosswalks and school crossings by school personnel as well as parents**).

##### **Area 1: West of I-15**

- If you live near Cowley Drive or Hill Villa Drive: Walk west toward Main Street, then south on the east side of Main to Church Street. Turn and continue walking north-east on the west side of Church until you reach the school.

##### **Area 2: North of Gordon and west of Fort Lane**

- If you live west of 150 West between 1350 North and Gordon Ave.: Using either 250 West or 150 West, walk south to Gordon Ave. Turn and head east on the north side of Gordon, crossing Gordon with the crossing guard at Hill Blvd. Walk southeast on Hill Blvd., turning east on Golden Ave. and cross the crosswalk located just north of the school.
- If you live on or just off of 350 West and north of 1350 North: Head south to 1350 North, turn and head east to 150 West, and then head south again to Gordon Ave. Turn and head east on the north side of Gordon, crossing Gordon with the crossing guard at Hill Blvd. Walk southeast on Hill Blvd. turning east on Golden Ave. and cross the crosswalk located just north of the school.
- If you live near Woodward Park on 1475 North, 1425 North, 1375 North or 1275 North: Walk south towards 1275 North where you can either go west to 150 West or east to 75 West. Next, continue walking south to Gordon Ave. Turn and head east on the north side of Gordon, crossing Gordon with the crossing guard at Hill Blvd. Walk southeast on Hill Blvd. turning east on Golden Ave. and cross the crosswalk located just north of the school.
- If you live east of 150 West and south of 1275 North: Head north using 150 W., 100 W., and/or 75 W. to Gordon Ave. Turn and head east on the north side of Gordon, crossing Gordon with the crossing guard at Hill Blvd. Walk southeast on Hill Blvd. turning east on Golden Ave. and cross the crosswalk located just north of the school.

- If you live south of 1525 North between 125 East and Fort Lane and north of 1300 North: Walk east on 1450 N. or 1325 N. to Fort Lane. There walk south to the light of Fort Lane and Gordon Ave. Cross the crosswalk heading south and turn west on the south side of Gordon Ave. Cross Gordon and Church Street and then walk south down the west side of Church Street. Cross the crosswalk at Church and Golden Ave. to reach the school.
- If you live south of 1300 North, north of 1150 North and between 100 East and Fort Lane: Using either 1250 N. or 1150 N. head east to Fort Lane. There walk south to the light of Fort Lane and Gordon Ave. Cross the crosswalk heading south and turn west on the south side of Gordon Ave. Cross Gordon and Church Street and then walk south down the west side of Church Street. Cross the crosswalk at Church and Golden Ave. to reach the school.
- If you live south of 1150 North between 75 West and 200 East: Walk south to Gordon Ave. Turn and walk west to the crosswalk at Hill Blvd. Cross Gordon with the crossing guard and walk southeast on Hill Blvd., turning east on Golden Ave. and cross the crosswalk located just north of the school.
- If you live south of 1150 North, between 250 East and Fort Lane: Walk south to Gordon Ave. Turn and walk east to the light of Fort Lane and Gordon Ave. (Those on 1100 North should walk east to Fort Lane and then south to the light.) When directed, cross the crosswalk heading south and turn west on the south side of Gordon Ave. Cross Gordon and Church Street and then walk south down the west side of Church Street. Cross the crosswalk at Church and Golden Ave. to reach the school.

### **Area 3: South of Gordon Ave., north of CDJH and west of Fort Lane**

- If you live on or west of La Verde St. near Barbara Ave., Glen Ave., Glen Pl., or Francis Ave.: Walk east to La Verde St. Turn and head south to Francis Ave. There walk east to 150 West. Turn south into the culdesac and continue south on the walk path to Golden Ave. Once on Golden, cross the crosswalk and head east on the north side of Golden Ave. to the school.
- If you live off of 840 North: Head southwest to the 150 West culdesac and continue south on the walk path to Golden Ave. Once on Golden, cross the crosswalk and head east on the north side of Golden Ave. to the school.
- If you live between N. Diamond Street and Hill Blvd.: Head south using N. Diamond, Onyx St., Sapphire, or Hill Blvd. to Golden Ave. There walk east and cross the crosswalk located just north of the school.
- If you live between Hill Blvd. and Fort Lane (East and West Diamond St., 900 N., Amethyst, Church Street, 875 No., etc.): Using either Church Street or Hill Blvd. walk south to Golden Ave. Use the crosswalk located just north of the school to cross Golden Ave.

### **Area 4: South of CDJH, west of Fort Lane**

- If you live in Dale Circle: Walk east to 165 West, then south to 525 North, then east to Church St., and finally walk north on the west side of Church St. to the school.
- If you live on 525 North: Walk east to Church St. and then north on the west side of the street to the school.
- If you live on Spurlock St.: Walk east to Church St. Turn north and walk on the west side of the street to the school.
- If you live on Owens (165 West): Walk either southeast to Church St. or northwest to 525 N. and east to Church St. There, turn north and walk on the west side of the street to the school.
- If you live on Aspen St. or Willow St.: Walk northeast to Hawthorne St. Then walk west on the south side of Hawthorne to Church Street. Turn north and cross Hawthorne

to the north side of the street. Turning west, cross to the west side of Church and then walk north to the school.

- If you live on Hawthorne St. or Green St.: Walk west to Church Street. Turn north and cross Green St. and/or Hawthorne St. to the north side of Hawthorne. Turning west, cross to the west side of Church and then walk north to the school.

**Area 5: North of Gordon Ave. between Fort Lane and Fairfield Rd.**

- If you live on the east side of Fort Lane or in the 1200 North culdesac: Walk south and cross Fort Lane at 1150 North. Continue walking south to the light of Fort Lane and Gordon Ave. When directed, cross the crosswalk heading south and turn west on the south side of Gordon Ave. Cross Gordon and Church Street and then walk south down the west side of Church Street. Cross the crosswalk at Church and Golden Ave. to reach the school.

- If you live on Church Street, Trailer Park Rd., or 200 East: Walk southwest on the west side of Church St. to Fort Lane. Crossing Church Street, using the crosswalk, head south to the light of Fort Lane and Gordon Ave. When directed, cross Gordon heading south and then cross Fort Lane heading west when directed. Continue walking west on the south side of Gordon Ave. Cross Gordon and Church Street and then walk south down the west side of Church Street. Cross the crosswalk at Church and Golden Ave. to reach the school.

- If you live in one of the two homes on the west side of Fairfield Rd. near the Church Street intersection: Walk north to Church St and then turn and head southwest down the west side of Church Street to Fort Lane. Crossing Church Street, using the crosswalk, head south to the light of Fort Lane and Gordon Ave. When directed, cross Gordon heading south and then cross Fort Lane heading west when directed. Continue walking west on the south side of Gordon Ave. Cross Gordon and Church Street and then walk south down the west side of Church Street. Cross the crosswalk at Church and Golden Ave. to reach the school.

**Area 6: South of Gordon Ave., north of Wasatch Dr., and between Fort Lane and Fairfield Rd.**

- If you live on Rainbow Drive: Walk southwest to Fort Lane, walk the east side of Fort Lane to Golden Ave., cross Fort Lane at the crosswalk, then continue walking west to Church Street. Cross Church St. at the crosswalk to reach the school.

- If you live on Aspen East Dr.: Walk west to 850 North, continue west to Valeria Dr., north to Miller Ave., west to Sherwood Dr., north to 750 North, and west to Fort Lane. Heading north, walk the east side of Fort Lane to Golden Ave., cross Fort Lane at the crosswalk then continue walking west to Church Street. Cross Church St. at the crosswalk to reach the school.

- If you live on or north of Kirk St. (650 North), including Kingston Ave., Marva St., Miller Ave., Sherwood Dr., Valeria Dr., Colonial St., and Dixie Ave.: Walk west to Fort Lane via 750 North. Heading north, walk the east side of Fort Lane to Golden Ave., cross Fort Lane at the crosswalk then continue walking west to Church Street. Cross Church St. at the crosswalk to reach the school.

- If you live south of Kirk St. (650 North), including Colonial Ave., 600 N., Dixie Ave., Valeria Dr., Coates Ave., Daley Ave., Sherwood Dr., and Wasatch Dr.: Walk west to Fort Lane via 550 North or Wasatch Dr. Heading north, walk the east side of Fort Lane to Golden Ave., cross Fort Lane at the crosswalk then continue walking west to Church Street. Cross Church St. at the crosswalk to reach the school.

- If you live on the east side of Fort Lane between Gordon and Wasatch Dr.: Walk either north or south to Golden Ave (700 N.), cross Fort Lane at the crosswalk, then continue walking west to Church Street. Cross Church St. at the crosswalk to reach the school.

**Area 7: North of Wasatch Dr. between Fort Lane and Fairfield Rd.**

- If you live north of Lindsay St. (260 N), on 850 East, 300 N., 350 N, Colonial Ave., or Dixie Ave.: Walk north to Wasatch Dr., west to Fort Lane crossing at the cross walk, then north on the west side of Fort Lane to Golden Ave. Turn west again and continue walking to Church Street. Cross Church St. at the crosswalk to reach the school.
- If you live north of Lindsay St. (260 N) on Julie Dr.: Walk east to Colonial Ave., north to Wasatch Dr., west to Fort Lane crossing at the cross walk, then north on the west side of Fort Lane to Golden Ave. Turn west again and continue walking to Church Street. Cross Church St. at the crosswalk to reach the school.
- If you live on Aircraft St. north of Lindsay St. (260 N): Walk south to Lindsay St., west to Fort Lane crossing at the cross walk, then north on the west side of Fort Lane to Golden Ave. Turn west again and continue walking to Church Street. Cross Church St. at the crosswalk to reach the school.
- If you live south of Lindsay St. (260 N) on Aircraft St., Beacon Ave., Colonial St., Dixie St., or Birch Circle: Walk north to Lindsay St., west to Fort Lane, cross Lindsay St. heading north, then cross Fort Lane at the cross walk. On the west side of Fort Lane, walk north to Golden Ave. Turn west and continue walking to Church Street. Cross Church St. at the crosswalk to reach the school.
- If you live on the north side of Gentile or on 50 North: Using either Aircraft St. or Colonial Ave., walk north to Lindsay St., west to Fort Lane, cross Lindsay St. heading north, then cross Fort Lane at the cross walk. On the west side of Fort Lane, walk north to Golden Ave. Turn west and continue walking to Church Street. Cross Church St. at the crosswalk to reach the school.
- If you live on Egan St., Goddard Circle, 225 N, or Talbot Dr. south of Lindsay St.: Walk west to Talbot Dr. (805 E), north to Lindsay St., west to Fort Lane, cross Lindsay St. heading north, then cross Fort Lane at the cross walk. On the west side of Fort Lane, walk north to Golden Ave. Turn west and continue walking to Church Street. Cross Church St. at the crosswalk to reach the school.

**Area 8: North of Gordon Ave. between Fairfield Rd. and Emerald Dr.**

- If you live north of Cherry Lane: Walk south to Cherry Lane, west to Fairfield, cross Cherry Lane walking south to Gordon Ave. When directed by the lights at Gordon and Fairfield, cross Gordon heading south, and then cross Fairfield heading west. Continue walking west on the south side of Gordon Ave. until you reach Rainbow Dr. Walk southwest on Rainbow to Fort Lane, walk the east side of Fort Lane to Golden Ave., cross Fort Lane at the crosswalk, then continue walking west to Church Street. Cross Church St. at the crosswalk to reach the school.
- If you live between Cherry Ln. and 1200 N. on 950 E., 1000 E., or Springtree Dr.: Head north to Cherry Ln, west to Fairfield, south to Gordon Ave. When directed by the lights at Gordon and Fairfield, cross Gordon heading south, and then cross Fairfield heading west. Continue walking west on the south side of Gordon Ave. until you reach Rainbow Dr. Walk southwest on Rainbow to Fort Lane, walk the east side of Fort Lane to Golden Ave., cross Fort Lane at the crosswalk, then continue walking west to Church Street. Cross Church St. at the crosswalk to reach the school.
- If you live on 900 E., 1150 North, or the east side of Fairfield Rd.: Walk west to Fairfield, south to Gordon Ave. When directed by the lights at Gordon and Fairfield, cross Gordon heading south, and then cross Fairfield heading west. Continue walking west on the south side of Gordon Ave. until you reach Rainbow Dr. Walk southwest on Rainbow to Fort Lane, walk the east side of Fort Lane to Golden Ave., cross Fort Lane at the crosswalk, then continue walking west to Church Street. Cross Church St. at the crosswalk to reach the school.

- If you live on or near 1000 E. (south of 1150 N), 1200 E., Nayon Dr., Lisa St., or Nalder St.: Walk south to Gordon Ave., then west to the light of Gordon and Fairfield. When directed, cross Gordon heading south, and then cross Fairfield heading west. Continue walking west on the south side of Gordon Ave. until you reach Rainbow Dr. Walk southwest on Rainbow to Fort Lane, walk the east side of Fort Lane to Golden Ave., cross Fort Lane at the crosswalk, then continue walking west to Church Street. Cross Church St. at the crosswalk to reach the school.
- If you live on or just off of Ash Dr., Oakridge Dr., 1450 E., or 1575 E.: Using Ash Dr. or Oakridge Dr., walk south to Gordon Ave., then west to the light of Gordon and Fairfield. When directed, cross Gordon heading south, and then cross Fairfield heading west. Continue walking west on the south side of Gordon Ave. until you reach Rainbow Dr. Walk southwest on Rainbow to Fort Lane, walk the east side of Fort Lane to Golden Ave., cross Fort Lane at the crosswalk, then continue walking west to Church Street. Cross Church St. at the crosswalk to reach the school.

#### **Area 9: South of Gordon Ave between Fairfield Rd. and 1650 East**

- If you live north of 650 N., west of 1300 E., or on Snowcreek Dr.: Walk west using either Snowcreek Dr., Adams St., 825 N., or Adamswood St. until you hit Aspen Way. Walk north on Aspen to Gordon Ave., then west until you reach the light at Gordon and Fairfield. When directed, cross Fairfield and continue west on the south side of Gordon Ave. until you reach Rainbow Dr. Walk southwest on Rainbow to Fort Lane, walk the east side of Fort Lane to Golden Ave., cross Fort Lane at the crosswalk, then continue walking west to Church Street. Cross Church St. at the crosswalk to reach the school.
- If you live on or north of 625 N. and east of 1345 East: Walk north to Gordon Ave., then west until you reach the light at Gordon and Fairfield. When directed, cross Fairfield and continue west on the south side of Gordon Ave. until you reach Rainbow Dr. Walk southwest on Rainbow to Fort Lane, walk the east side of Fort Lane to Golden Ave., cross Fort Lane at the crosswalk, then continue walking west to Church Street. Cross Church St. at the crosswalk to reach the school.
- If you live east of 1285 E. and near 625 N., 575 N., or Ridge Rd.: Walk west to 1285 E., south to 300 N., and west to Fairfield, then north to the 225 N. crosswalk (near Mortuary). Using caution, cross Fairfield at crosswalk and continue walking west to Talbot Dr. (850 E), then north to Lindsay St. Walk west on the north side of Lindsay St., cross Fort Lane at the crosswalk, head north on the west side of Fort Lane to Golden Ave. Turn west and continue walking to Church Street. Cross Church St. at the crosswalk to reach the school.
- If you live south of Ridge Rd., north of Gentile, and east of 1550 E.: walk to Gentile St., southwest to Adamswood St., north to 300 N., west to Fairfield, then north to the 225 N. crosswalk (near Mortuary). Using caution, cross Fairfield at crosswalk and continue walking west to Talbot Dr. (850 E), then north to Lindsay St. Walk west on the north side of Lindsay St., cross Fort Lane at the crosswalk, head north on the west side of Fort Lane to Golden Ave. Turn west and continue walking to Church Street. Cross Church St. at the crosswalk to reach the school.
- If you live south of Snowcreek Dr., north of 500 N., between 1050 E. and 1285 E.: Walk west and/or north to 575 N., walk west to Adamswood St., walk north to Wasatch Dr., and west to Fairfield Rd. Walk north on the east side of Fairfield to the light of Gordon and Fairfield. When directed, cross Fairfield and continue west on the south side of Gordon Ave. until you reach Rainbow Dr. Walk southwest on Rainbow to Fort Lane, walk the east side of Fort Lane to Golden Ave., cross Fort Lane at the crosswalk, then continue walking west to Church Street. Cross Church St. at the crosswalk to reach the school.

- If you live between 300 N. and 500 N. and west of 1285 E.: Walk south to St. Joseph St., walk east or west to 1300 E., continue walking south to 300 N. Turn and walk west to Fairfield, then north to the 225 N. crosswalk (near Mortuary). Using caution, cross Fairfield at crosswalk and continue walking west to Talbot Dr. (850 E), then north to Lindsay St. Walk west on the north side of Lindsay St., cross Fort Lane at the crosswalk, head north on the west side of Fort Lane to Golden Ave. Turn west and continue walking to Church Street. Cross Church St. at the crosswalk to reach the school.
- If you live on the south side of Gentile, walk north to Gentile, cautiously cross to the north side of Gentile, walk west to the light of Gentile and Fairfield. When directed, cross Fairfield at the crosswalk and head north on Fairfield to Wasatch Dr. There turn and walk west on the south side of Wasatch Dr., crossing the crosswalk at either 725 E. or Fort Lane. Cross Fort Lane at the crosswalk and head north to Golden Ave. Walk west on the south side of Golden Ave. to Church Street. Cross Church St. at the crosswalk to reach the school.
- If you live west of 1550 E. and between 300 N. and Gentile on 1550 E., 1500 E., 1425 E., 1350 E., 1300 E., or 1275 E.: Walk northwest to 300 N., continue west to Fairfield, then north to the 225 N. crosswalk (near Mortuary). Using caution, cross Fairfield at crosswalk and continue walking west to Talbot Dr. (850 E), then north to Lindsay St. Walk west on the north side of Lindsay St., cross Fort Lane at the crosswalk, head north on the west side of Fort Lane to Golden Ave. Turn west and continue walking to Church Street. Cross Church St. at the crosswalk to reach the school.

#### **2.1.8 Bus Loading and Unloading Areas:**

Buses use the loading zone on the north side of the school (Golden Ave.).

#### **2.1.9 Vehicle Loading and Unloading Areas:**

Automobiles are to use the areas on the east and west sides of the school for loading and unloading purposes.

### **2.2 Dissemination of Plan and Training:**

2.2.1 After the plan has been approved, it shall be available for parents at registration in the office or on the school web site.

2.2.2 Central Davis Junior High students will be made aware of the plan during the first week of school

### **2.3 Maps (attached):**

Map 1 – Loading and Unloading Areas

Map 2 – School Boundaries with Areas Identified

Maps 3 and 4 - Access Routes for Students per Designated Area

## **3. Recommendations**

### **3.1 Central Davis Junior High School**

#### **3.2 Issues**

- Install sidewalk on north side of Gentile Street between 1500 East and Fairfield Road.
- Install sidewalk on the north side of Golden Avenue down to Church Street.
- Install sidewalk on the east side of Church Street between Golden Ave. and Hawthorne St.
- Install 4-way crosswalk at Fairfield Road and Wasatch Drive.
- Install automatic lights (school zone) on Fairfield Road and Wasatch Drive.
- Install crosswalk at Hawthorne Street and Church Street.

**3.3 The following individuals have approved the SNAP given the existing conditions: (signatures on file at CDJH)**

---

Lori Hawthorne, Principal

---

Marc Farris, Assistant Principal

---

Tobin Hagen, PTSA

---

Alan Turpin, JSSC Chairperson

---

Penny Falkner, Layton City Representative

**3.3 The following individuals have approved the SNAP given the existing conditions: (signatures on file at CDJH)**

  
\_\_\_\_\_  
Lori Hawthorne, Principal

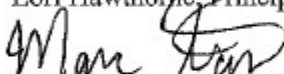
  
\_\_\_\_\_  
Marc Farris, Assistant Principal

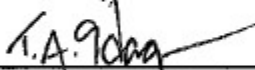
  
\_\_\_\_\_  
Tobin Hagen, PTSA

  
\_\_\_\_\_  
Alan Turpin, JSSC Chairperson

---

Penny Falkner, Layton City Representative



# Central Davis Junior High

663 Church Street Layton, Utah 84041  
For help please contact Stacy Miller at 801-402-7114 or at [stmiller@dsdmail.net](mailto:stmiller@dsdmail.net)

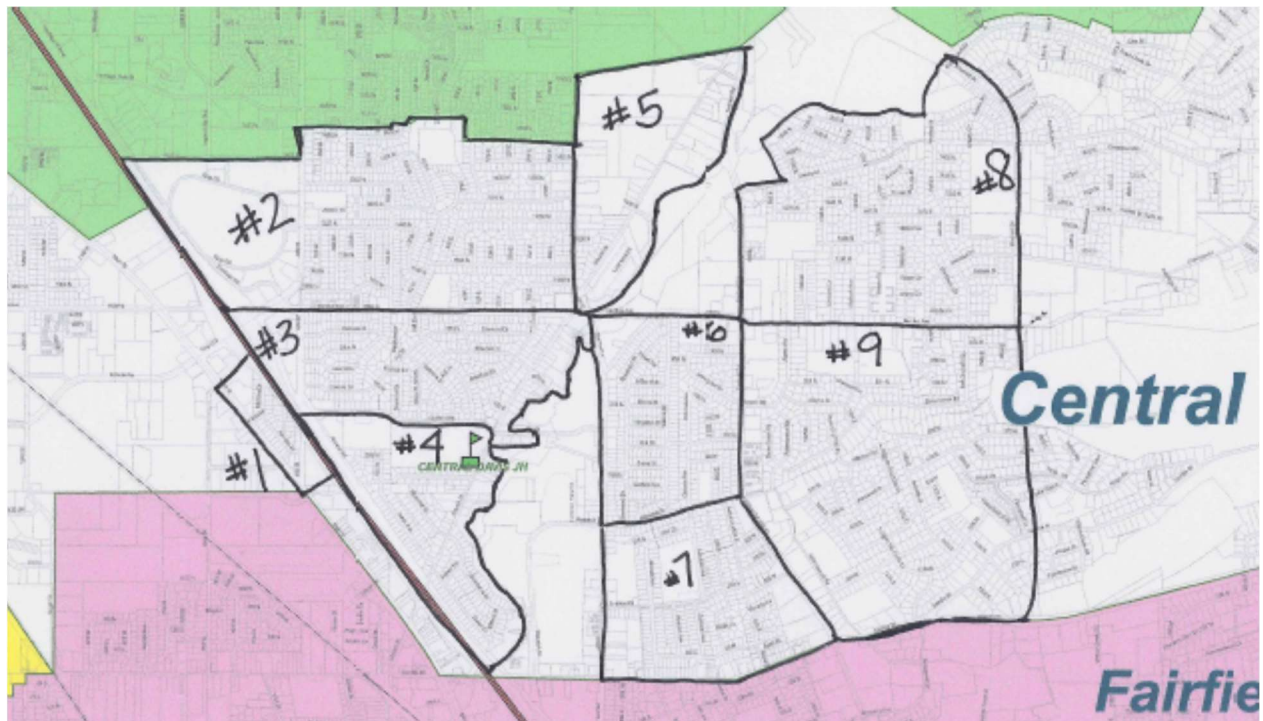
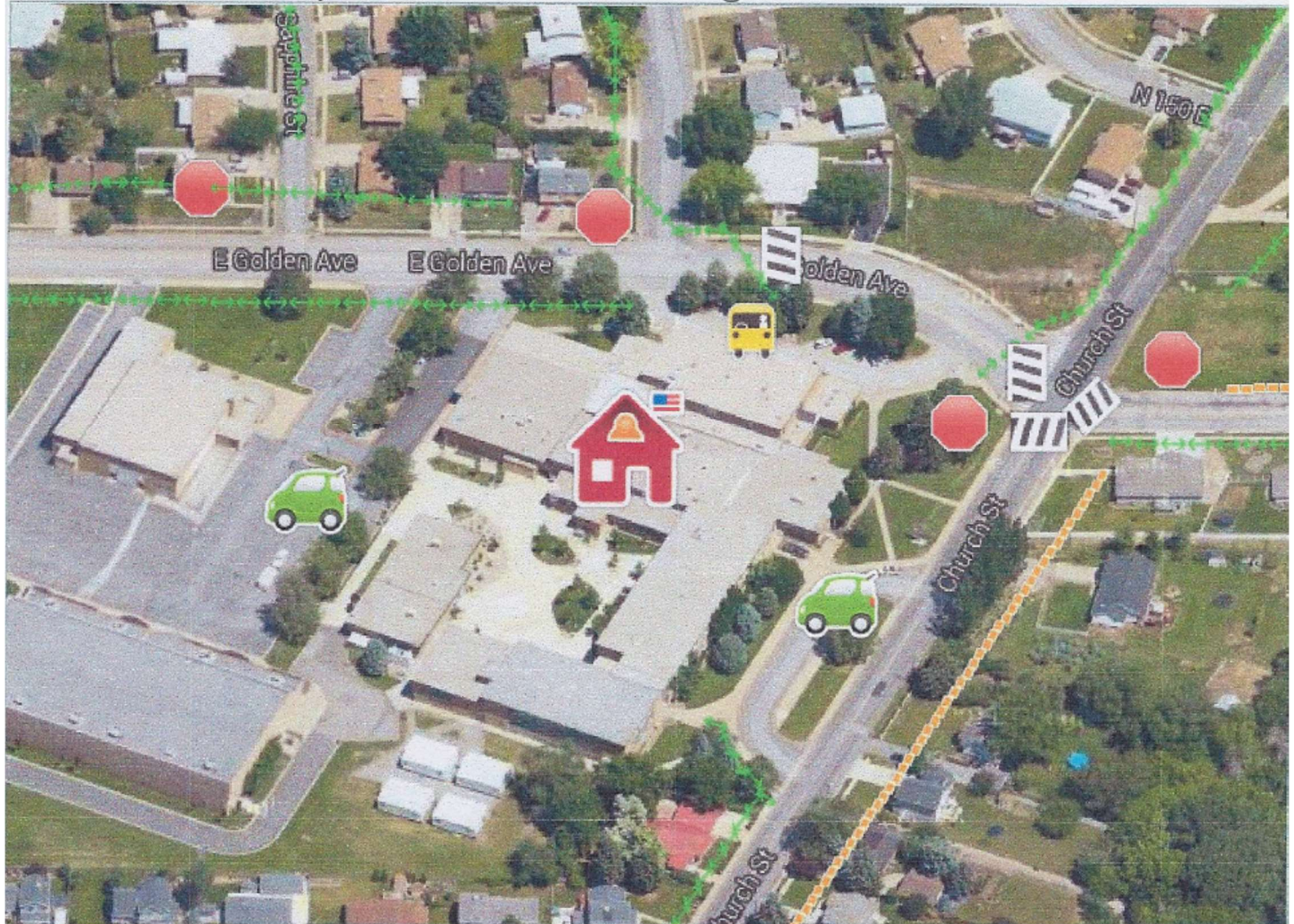



**Central Davis Junior High** 663 Church Street Layton, Utah 84041  
For help please contact Stacy Miller at 801-402-7114 or at [stmiller@dsdmail.net](mailto:stmiller@dsdmail.net)

Areas 1-4

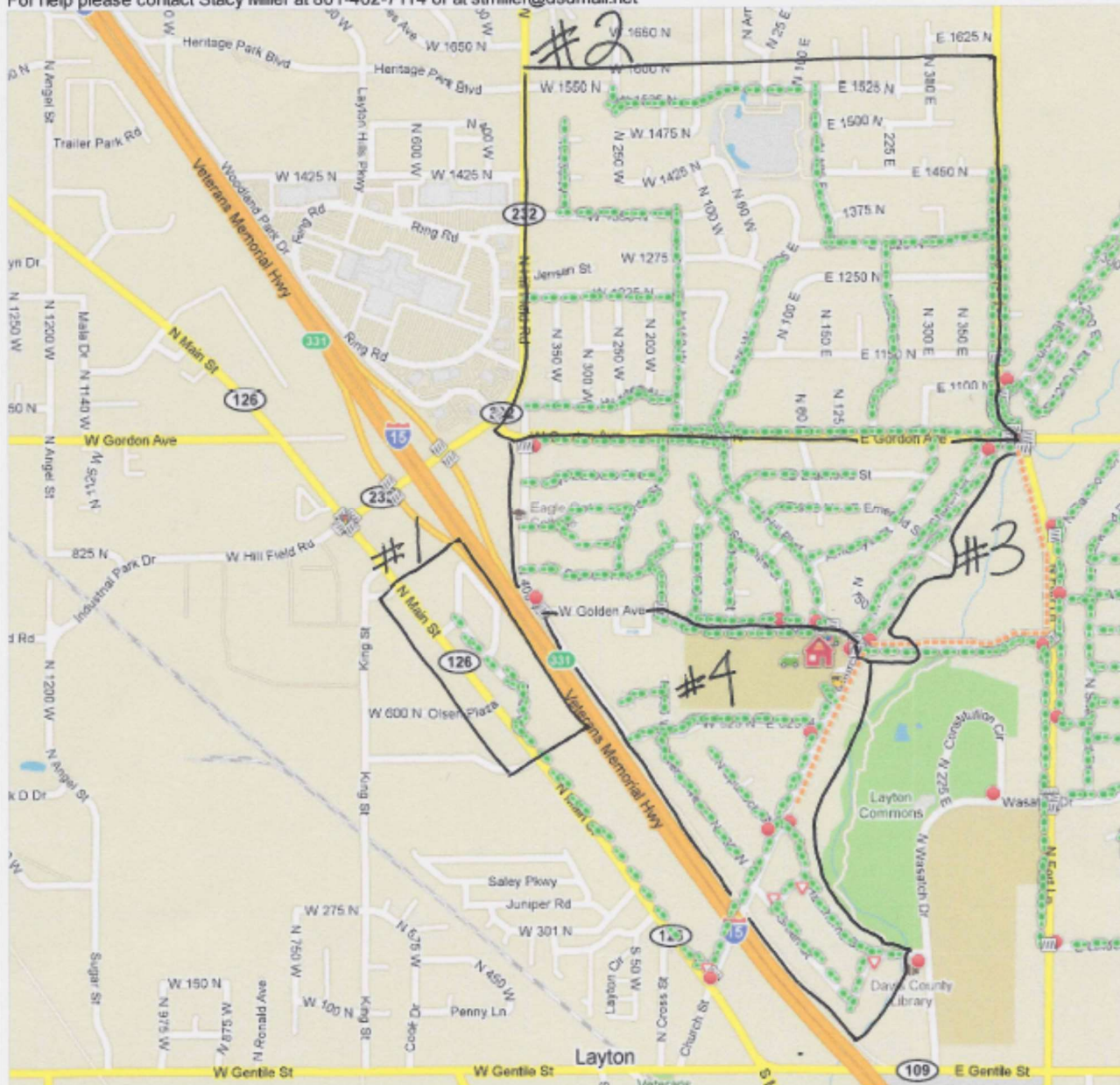

For help please contact Stacy Miller at 801-402-7114 or at [stmiller@dsdmail.net](mailto:stmiller@dsdmail.net)

## Areas 5-9

