

Snow Horse Stampede!

Phone 801-402-7350 <http://www.davis.k12.ut.us/162>

April 22, 2019

Looking for Book Battle Volunteers

On Saturday, April 27, District Book Battles will once again be held at Snow Horse. Twenty-one schools will be coming to participate. We need a tremendous number of volunteers to make this run, particularly in the first two hours, 9:00 to 11:00. Each school is responsible for supplying their own volunteers. Currently, we are short. It is best to use adults who have helped at the school level, but the untrained can also be taught. It will also work to use teens, Jr. High or High School students, perhaps those who have participated in Book Battle in the past. If you are willing, or know of anyone who might be willing, please contact Mrs. Leu, dleu@dsdmail.net.

Educational Concern Forms for the 2019-2020 School Year

Please be assured that we invest many hours to create balanced classes that meet the individual needs of each student. In addition to considering the unique needs of each student, classes are put together in order to create a balance based on **1)** total number of students in the grade, **2)** boys and girls, **3)** academic levels and **4)** social/behavioral dynamics

If you are interested in filling out an Educational Concern Form, please note the following:

*Due to the aforementioned placement process and yearly changes in teacher grade level placements, instead of requesting a specific teacher, it is most helpful to explain your child's unique educational needs.

*Educational concern forms are available in the office. Please be sure to fill out a separate form for each student.

*To help ensure a smoother, streamlined process, **please don't email your concerns. Instead, please fill out the educational form available in the office.**

***Forms are due Friday, May 3rd**

Student Comment Of The Week

A 2nd Grade student told me that she was excited about Summer except for a few things -summer chores, missing being at school with her friends and always being told by her mom that she has to get along with her brothers.

LUNCH MENU

<https://davis.nutrislice.com/menu/snow-horse/lunch/2018-09-10>

UPCOMING EVENTS:

April 23rd

Kindergarten Hogle Zoo Field Trip

April 25th

1:00 Community Council

6th Grade Night of Shakespeare

April 22nd—May 17th

End of Year Testing

May 3rd

Educational Concern Forms Due

May 6th-17th

DIBELS Testing

May 14th

1st Grade Field Trip Treehouse Museum

May 17th

9:00 1st Grade Program For Parents

4th Grade Mountain Man Rendezvous

2:-00-4:00 Karen Duke's Retirement Open House

May 20th-24th

Individual Kinder Student Testing -No School For Kindergarten Students(parents schedule a testing time with teachers)

May 21

3rd Grade Wax Museum

May 22nd

3rd Grade Dinosaur Museum Field Trip

5th Grade Red Carpet Event

May 23rd

2nd Grade Walking Field Trip

May 24th

6th Grade Dance

2nd Grade Wild Animal Fair

May 27

Memorial Day— No School

May 28

3rd Grade Walking Field Trip to Angel Street Park

May 29

Field Day

Starbase Graduation

May 31st Last Day Of School



Thank you to Ms. Johnson, Centennial Junior High art teacher, and her students for creating 3D monsters based on the monster drawings and stories of our students.



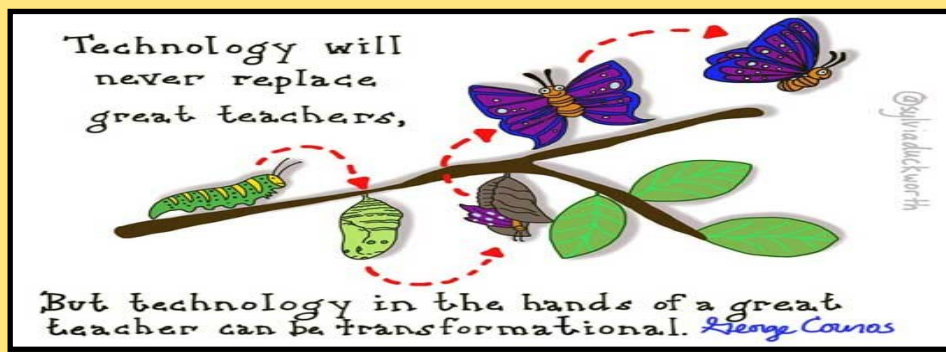

Technology at Snow Horse is used to ENHANCE learning, not replace existing best practices that includes teacher instruction.

D - DELIBERATE: Teachers carefully select the best digital resources to enhance and personalize student learning. They carefully plan how and when to insert technology into their instruction.

R– REGULATED: Teachers carefully regulate the amount of time students spend on a digital devices to ensure a balance with peer interaction and whole group instruction.

I– INNOVATIVE: Technology is creatively used to promote engagement and check for levels of understanding from ALL students. It provides teachers with immediate feedback regarding student understanding and progress. Among the others uses are—group problem solving and authentic writing practice. Mobile laptop labs provide writing practice that mirrors real-life writing.

P– PERSONALIZED: Quality adaptive software frees up teachers to target individual needs of students in a small group setting, while other students receive meaningful, personalized practice through adaptive software. Traditionally, all students worked on the same practice page at the same time and pace. Adaptive (personalized) software, when appropriate, replaces worksheet practice and offers immediate feedback to students and teachers.

Snow Horse Elementary Social Media Accounts

We have new social media accounts this year that are designed to share reminders, great things happening in our school, as well as helpful articles on parenting and community resources. We would love to have you like and follow us! You can either click the social media buttons at the bottom of our school website, or get to our Snow Horse Elementary accounts with these links:

Facebook: <https://www.facebook.com/Snow-Horse-Elementary-School-2654121574813275/>

Instagram: <https://www.instagram.com/snowhorseelementary/>

Twitter: http://twitter.com/school_snow

Drop-Off Pick Up Procedures Video

Please take a moment to review this video on our school website. It's a quick instructional video on how to keep students safe and the flow of traffic moving during drop off/pick up times. Thank You!

<https://snowhorse.davis.k12.ut.us/>

Change Your Words, Change your Mindset—Snow Horse Students Have a Growth Mindset.

School-wide we've been focusing on growth mindset. Here are some phrases that students hear at school and are also helpful to use at home.

Instead of "This is too hard." - "This may take some time and effort"

Instead of "I'm not good at this." - "What am I missing?"

Instead of "I'll never be as smart as her." - "I'm going to figure out what she does and try it."



Please help us raise money for Snow Horse Elementary by *attaching your Smith's Fresh Values Card to Snow Horse Elementary.*

1. Go To www.smithsinspiringrewards.com
2. Click on "my account" In "account summary" click on "edit rewards" and input your rewards card number.
3. Click "Edit Community Rewards" (last selection on Account Summary) Enter the first letters of Snow Horse Elem. Select "Snow Horse Elementary" and click "enroll"



TECH THE HALLS SPONSORS



Vitality Chiropractic
Dr. Bryan Thompson D.C., M.S.



HAIR IN THE 801

