



OUR MISSION

Cardinal Newman is a Catholic, college preparatory high school. Our mission is to educate our students in the wholeness of mind, body, and spirit through the teachings of Jesus Christ as proclaimed by the Catholic Church. Our students learn to apply leadership skills and talents in service to others. We challenge each student to work to his or her highest potential in the lifelong pursuit of learning and excellence.

Cardinal Newman
HIGH SCHOOL

2015-16
SCHOOL PROFILE



TOUCHING HEARTS. WINNING MINDS.

CARDINALNEWMAN.ORG



Cardinal Newman is located in the wine producing area of Sonoma County. Santa Rosa is fifty miles north of San Francisco and has a population of approximately 175,000. Our close-knit community draws from public, private, and Catholic schools throughout the North Bay and encompasses students of all faiths. Tuition assistance is available to families based on need. Our mission calls us at Cardinal Newman to create a diverse cultural environment that promotes learning and service in the community.

Enrollment:
608 students, grades 9-12

Faculty:
59 Teaching Faculty of which 53% hold a Masters or Doctorate 7 Counselors, 1 LMFT, 5 PPS , 3 Certified College Counselors

Average Class Size:
25 Students, 11:1 Student to Faculty Ratio

Grading System:
A=90-100 B=80-89 C=70-79 D=60-69 F=Below 60
A=4.00 B=3.00 C=2.00 D=1.00 F=0.00 0

A four point grading scale is used for regular college

GRADUATION REQUIREMENTS CLASS OF 2016



Theology	40 credits
English	40 credits
Mathematics	30 credits
Social Studies	30 credits
Science	25 credits
Modern/Classic Language	20 credits
Technology 9	5 credits
Physical Education	20 credits
Arts/Electives	50 credits
Community Service	10 credits
Total	270 credits

COURSE WORK

One Semester of course work equals 5 credits, 10 credits equaling 1 year of course work. Taking seven courses each semester for four years and completing community service allows the student to complete 290 credits. Credit requirements listed under graduation requirements are the minimum requirements for graduation. Additional course work in Mathematics, Science, and Foreign Language is recommended by the UC and California State University systems. Seniors will graduate on May 29, 2016.

ACADEMIC TEST SCORES FOR THE CLASS OF 2015

Cardinal Newman takes pride in the fact that 90% of students take college entrance exams.

	Natl. Avg.	CA Avg.	CN Avg.	CN Top 40%
SAT I Reading	495	495	516	612
SAT I Math	511	506	526	642
SAT I Written	484	491	524	644
ACT	21.0	22.5	23.3	29.4

SCORES



ADVANCED PLACEMENT PROGRAM (AP)

Advanced Placement Program (AP) The Cardinal Newman AP curriculum is based on a rigorous college preparatory program preparing high level, qualified students for the AP test and college credit.

AP COURSES

Latin Vergil	Calculus AB
French	Calculus BC
Spanish	Statistics
US History	Economics
English Lang.	Biology
English Lit.	Physics 1
Studio Art: 2D	Physics C: Mechanics
Studio Art: 3D	Physics C: Electricity & Magnetism
Studio Art: Drawing	

HONORS COURSES

Trigonometry/Pre-Calculus
Chemistry
Spanish III
Latin III
French III
Algebra II

ACCELERATED COURSES

English 10
Spanish II
World History

ADVANCED COURSES

Theology 9
English 9
Geometry 9
Biology 9



COLLEGE PREP

GPA STATS

WEIGHTED GRADE POINT STATISTICS FOR THE CLASS OF 2015

Highest GPA:	4.60
Mean GPA:	3.49
Median GPA:	3.52

NATIONAL MERIT SCHOLARS

Cardinal Newman has been honored to educate seven National Merit Commended Scholars in the Class of 2015.

CALIFORNIA SCHOLARSHIP FEDERATION

50% of our students in the Class of 2015 proudly wore the CSF Life Member cords at graduation.

ACADEMIC SUPPORT CENTER

The mission of the Academic Support Center is to provide the support needed to allow all students to become successful learners in the Cardinal Newman Community. This support includes facilitating self-advocacy and helping students to understand the accommodations that will assist them in their educational pursuit

MEN'S & WOMEN'S SPORTS

SPORTS AT CN

With 26 sports and 59 teams balancing competition with collaboration, Cardinal Newman's scholar athletes consistently and successfully compete at the championship level. Cardinal Newman was honored to receive the North Coast Section Award of Excellence for ranking fourth among 170 Northern California schools whose students have excelled both on and off the field. 75% of Cardinal Newman students participate in athletics. 50% of Faculty/Staff also serve as a coach in the athletic program at Cardinal Newman.

WOMEN'S SPORTS

Basketball
Cheer
Cross Country
Golf
Lacrosse
Soccer
Softball
Swimming & Diving
Tennis
Track & Field
Volleyball
Water Polo

MEN'S SPORTS

Baseball
Basketball
Cross Country
Football
Golf
Lacrosse
Soccer
Swimming & Diving
Tennis
Track & Field
Water Polo
Wrestling

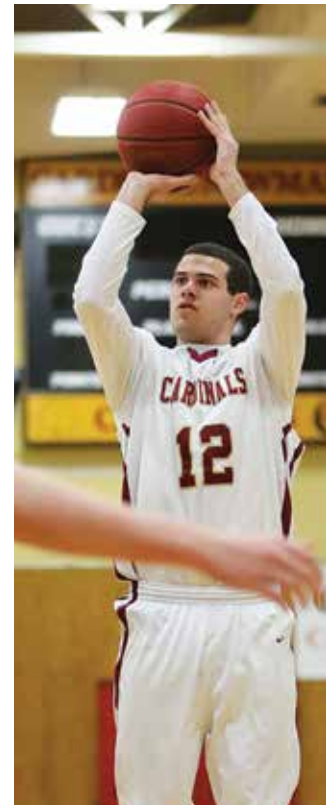

CLUB SPORTS

Hockey
Rugby



CARDINAL NEWMAN GRADUATES OF THE CLASS OF 2015

COLLEGES ATTENDING

University of Alabama
 Arcadia University
 Arizona State University
 University of Arizona
 Boise State University
 Brigham Young University
 California Polytechnic State University,
 San Luis Obispo
 California State University, Chico
 California State University, Fresno
 California State University, Long Beach
 University of California, Berkeley
 University of California, Davis
 University of California, San Diego
 University of California, Santa Barbara
 University of California, Santa Cruz
 Chapman University
 Cornell University
 Cuesta College
 Dickinson College
 Dixie College

Gonzaga University
 Grand Canyon University
 University of Hawaii, Manoa
 Johnson & Wales University, Providence
 Loyola Marymount University
 Loyola University Chicago
 McGill University
 Michigan State University
 University of Nevada, Reno
 Northern Arizona University
 Notre Dame de Namur University
 Oregon State University
 University of Oregon
 Pennsylvania State University, University Park
 Point Loma Nazarene University
 Portland State University
 University of Portland
 Princeton University
 Purdue University
 Rochester Institute of Technology
 Saint Joseph's University
 Saint Mary's College of California
 San Diego City College
 San Diego Miramar College
 San Diego State University
 University of San Diego
 San Francisco State University
 University of San Francisco

Santa Barbara City College
 Santa Clara University
 Santa Rosa Junior College
 School of Visual Arts
 Seattle Pacific University
 Seattle University
 Sonoma State University
 University of South Carolina
 Southern Methodist University
 Syracuse University
 Texas A&M University
 Texas Christian University
 United States Air Force Academy
 Vanguard University of Southern California
 Villanova University

STATS

Attending: College in Fall of 2015..... 99.4%
 Two Year Institution.....23.6%
 Four Year Institution.....75.8%
 Out-of-State Institution.....36.3%



COUNSELING

COLLEGE COUNSELORS

Senior Counselors

Elfi Bailey
 Mary Euphrat

Junior Counselor

Beverly Fuller

Sophomore Counselor

Martha King

COUNSELORS

Freshmen Counselor

Tracy Williams

Personal Counselors

Ed Cutler-LMFT

Student Support

Douglass Kirk, Assistant Vice Principal

Academic Support Center

Kristina Davison

President: Ms. Laura M. Held

Principal: Mr. Graham M.A. Rutherford

School Code: 053-326

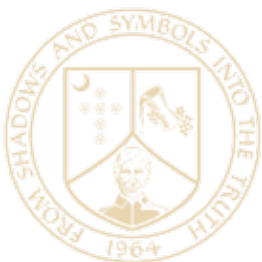

CARDINALNEWMAN.ORG

50 URSULINE ROAD • SANTA ROSA CA 95403 • 707.546.6470

TOUCHING HEARTS. WINNING MINDS.