

Snow Horse Stampede!

Phone 801-402-7350 <http://www.davis.k12.ut.us/162>

February 19, 2019

Thank You to Mrs. Flynn, Mrs. Christensen and our Hope Squad for a Great HOPE WEEK!



Safety Procedure Reminder

When checking your student out early from school, please bring ID. We are fortunate to have secretaries who recognize and know the majority of our parents. However, we sometimes have substitutes and want to keep our students safe through consistent procedures. Additionally, for the safety of our students, we require that you come into the school to check them out.

School Survey

School surveys are now available through your guardian dsd account. When you login to your account, there will be a message that says "Available Surveys." The surveys provide valuable information on what we can do to improve and also what's working that should be continued.

LEGO Robotics

We are starting our after school robotics class for 5th and 6th grade students on Monday, March 11th. Detailed information and the application can be found on the homepage of our school website. If your child is interested, please fill out the application and return it to the office by February 22nd. Space is limited—It's a first come, first serve basis.

UPCOMING EVENTS:

February 21st

1:00 Community Council Mtg.

February 22nd

10:30 2nd Grade Program For Parents
Lego Robotics Registration Forms Due

February 25th

Box Top Store during lunch

February 25th-March 1

Reading Week

February 26th

Box Top Store during lunch

February 26th

5th Grade Field Trip—Utah Symphony

March 5th

4th Grade Ski Field Trip Fitz/Green & Howe

6th Grade Snowshoe Field Trip

March 6th

4th Grade Ski Field Trip Flinders/Merrill

6th Grade Snowshoe Field Trip

March 19th

PROFESSIONAL DAY—NO SCHOOL

LUNCH MENU

<https://davis.nutrislice.com/menu/snow-horse/lunch/2018-09-10>

Student Comment of The Week

A 4th Grade student commented on Valentine's Day "I don't want to go to junior high, because then days like Valentine's Day are just another school day." Then he followed with, "unless I have a girlfriend, and I don't think I'll want one."





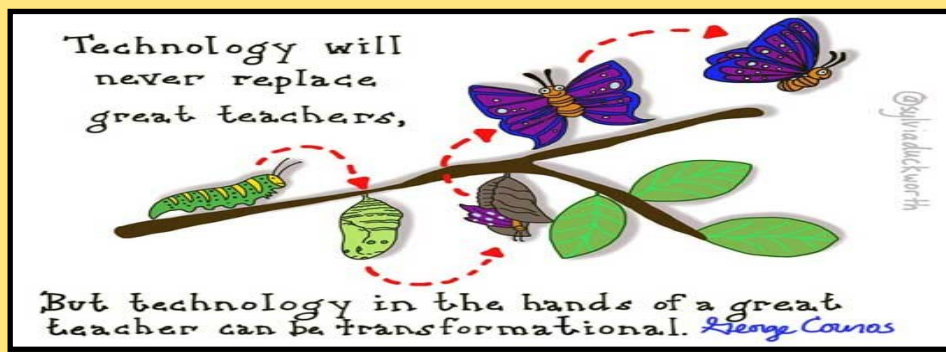

*Technology at Snow Horse is used to **ENHANCE** learning, not replace existing best practices that includes teacher instruction.*

D - DELIBERATE: Teachers carefully select the best digital resources to enhance and personalize student learning. They carefully plan how and when to insert technology into their instruction.

R– REGULATED: Teachers carefully regulate the amount of time students spend on a digital devices to ensure a balance with peer interaction and whole group instruction.

I– INNOVATIVE: Technology is creatively used to promote engagement and check for levels of understanding from ALL students. It provides teachers with immediate feedback regarding student understanding and progress. Among the others uses are—group problem solving and authentic writing practice. Mobile laptop labs provide writing practice that mirrors real-life writing.

P– PERSONALIZED: Quality adaptive software frees up teachers to target individual needs of students in a small group setting, while other students receive meaningful, personalized practice through adaptive software. Traditionally, all students worked on the same practice page at the same time and pace. Adaptive (personalized) software, when appropriate, replaces worksheet practice and offers immediate feedback to students and teachers.

Snow Horse Elementary Social Media Accounts

We have new social media accounts this year that are designed to share reminders, great things happening in our school, as well as helpful articles on parenting and community resources. We would love to have you like and follow us! You can either click the social media buttons at the bottom of our school website, or get to our Snow Horse Elementary accounts with these links:

Facebook: <https://www.facebook.com/Snow-Horse-Elementary-School-2654121574813275/>

Instagram: <https://www.instagram.com/snowhorseelementary/>

Twitter: http://twitter.com/school_snow

Drop-Off Pick Up Procedures Video

Please take a moment to review this video on our school website. It's a quick instructional video on how to keep students safe and the flow of traffic moving during drop off/pick up times. Thank You!

<https://snowhorse.davis.k12.ut.us/>

Change Your Words, Change your Mindset—Snow Horse Students Have a Growth Mindset.

School-wide we've been focusing on growth mindset. Here are some phrases that students hear at school and are also helpful to use at home.

Instead of "This is too hard." - "This may take some time and effort"

Instead of "I'm not good at this." - "What am I missing?"

Instead of "I'll never be as smart as her." - "I'm going to figure out what she does and try it."



Please help us raise money for Snow Horse Elementary by *attaching your Smith's Fresh Values Card to Snow Horse Elementary.*

1. Go To www.smithsinspiringrewards.com
2. Click on "my account" In "account summary" click on "edit rewards" and input your rewards card number.
3. Click "Edit Community Rewards" (last selection on Account Summary) Enter the first letters of Snow Horse Elem. Select "Snow Horse Elementary" and click "enroll"



TECH THE HALLS SPONSORS

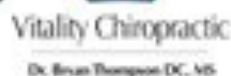

HAIR IN THE 801

