

REQUEST FOR QUOTATION	<p style="text-align: center;">TROY SCHOOL DISTRICT</p> <p style="text-align: center;">1140 RANKIN, TROY, MICHIGAN 48083</p> <p style="text-align: center;">248-823-4052</p> <p style="text-align: center;">FAX: 248-823-4077</p>	REQUISITION
No. 9447		
DUE DATE NO LATER THAN 8-13-07 3 p.m.		DATE 7-26-07

REQUEST FOR QUOTE – NOT AN ORDER

THIS FORM MUST BE UTILIZED WHEN RESPONDING TO THIS REQUEST
BID ENVELOPE ENCLOSED

THE RFQ NUMBER MUST APPEAR ON ALL QUOTATIONS AND RELATED CORRESPONDENCE, THIS IS NOT AN ORDER

Quantity	DESCRIPTION	UNIT PRICE	AMOUNT
	<p>Please supply us with your bid to furnish the Troy School District with misc sitework for Hill, Leonard and Bemis Elementary Schools.</p> <p style="text-align: center;">Copies of the bid are available at: www.troy.k12.mi.us/purchasing/items_out_for_bid.htm</p> <p style="text-align: center;">Bid recaps will be available at: troy.k12.mi.us/purchasing/index.htm</p> <p style="text-align: center;"><u>FACSIMILE BID IS NOT ACCEPTABLE</u></p> <p>Bids will not be accepted if submitted after the deadline specified (local time) in the advertisement to bid or in the information to bidders. The late submission of a bid makes the bid nonrepsonsive and is a material defect which shall not be waived by the Board of Education. Delays in the mail will not be considered. All Late bids in the mail will be returned to the bidder unopened.</p> <p>Proposal for the submission of alternatives by vendors will be accepted and reviewed. However, if any substitution or departure is not clearly noted and described, it will be understood that the bid intends to exactly meet the specifications.</p> <p>The Board of Education shall be the sole judge as to whether the proposed goods are "equal" or "approved". Quotations must be mailed or delivered to the Purchasing Office, 1140 Rankin, Troy, MI 48083 no later than 3 p.m. on the date shown above. Michigan State Sales and Use Taxes and Federal Excise Taxes do not apply unless otherwise indicated. Exemption certificates will be furnished when necessary. This request imposes no obligations on the buyer. The Board of Education reserves the right to accept or reject any or all bids or to split awards by items or to accept bids, which will best serve the Board of Education.</p>		

THIS AREA MUST BE FILLED IN

DELIVERY TIME	PRICES FIRM FOR	NAME OF COMPANY	TELEPHONE NO.
TERMS		NO. & STREET	FAX #
FOB DELIVERED	ALL DELIVERY CHARGES MUST BE INCLUDED IN PRICES SHOWN	CITY, STATE & ZIP CODE	E-MAIL
CONTACT PERSON (PLEASE PRINT)		SIGNATURE	DATE

TROY SCHOOL DISTRICT
Request for Quotation # 9447
Misc Sitework for Hill, Bemis and Leonard Elementary Schools

The Troy School District is seeking pricing for misc sitework for Hill, Bemis and Leonard Elementary Schools. All quotations are due no later than at 3:00 pm local time.

Bid Proposals will be received by the Troy School District, 1140 Rankin, Troy, MI 48098 delivery or mail, to the attention of Frank Lams by 3:00 p.m. local time on Monday, August 13, 2007. Proposals must be sealed with Bidder's name on the outside of the envelope and designated as follows:

Sealed Proposal
Misc Sitework, Hill, Bemis & Leonard Elementary
Bid Package No. 9447
Contractor Name, Address, Phone Number

Proposals shall be used on the requirements set forth.

BID PACKAGE NO. 9447 Misc Sitework

Accepted Bidders will be required as a condition precedent to award of Contract, to furnish in the amount of 100% of the contract price, satisfactory Performance Bond and Payment bond and Certificates of Insurance as required.

Bid proposals will be publicly opened immediately following receipt of bids by the Troy School District, and evaluated by the District, with awards subsequently made by Troy School District.

The District shall not open, consider, or accept a Bid Proposal that is received after the date and time specified for bid submission in this Advertisement for Bids.

Bidding Documents will be available for examination and distribution on or after Monday, July 9, 2007. Examination may be made at the following locations:

- Troy School District, Purchasing Dept, 1140 Rankin, Troy, MI 48083

Bid specifications will also be available for free download at the District's website:
[www.Troy.k12.mi.us/Purchasing/Items for bid.htm](http://www.Troy.k12.mi.us/Purchasing/Items_for_bid.htm)

Bid proposals shall be on forms furnished by Troy School District. Bidders will be required to submit with their Bid Proposals, a notarized Familial Relationship Disclosure Form included within this bid document, a Bid Security by a qualified surety authorized to do business in the State of Michigan where the Project is located, an OSHA Form 300 for the most recent completed year, their worker's compensation Experience Modification Rate (EMR) factor, and any other information required in the Instructions to Bidders. Bidder shall not withdraw a Bid Proposal for a period of **forty-five (45)** Days after date for receipt of Bid Proposals.

The right to accept or reject any or all Bid Proposals, either whole or in part, to waive any information or irregularities therein and to award the contract to other than the low bidder is reserved by Troy School District.

All Bid Proposals shall be accompanied by the sworn and notarized statement included, disclosing any familiar relationship that exists between the District or any employee of the bidder and any member of the School Board or the superintendent of the School District. Bid proposals that do not include this sworn notarized disclosure statement will not be considered accepted.

Site Review:

Contractors wishing to visually inspect the site may schedule a time with the District. A minimum 48 hour lead time is required to inspect the site. Site inspection prior to submittal of proposal is desirable but not required. Contact Mr. Kenneth Miller, Director of Operations, 248-823-4067 to schedule a site inspection.

Proposal Submittal:

All proposals for the work outlined hereunder are due no later than 3:00 pm on Monday, August 13, 2007 at the Troy School District's Purchasing Office, 1140 Rankin, and Troy MI 48083. **NO PROPOSALS WILL BE ACCEPTED AFTER THIS TIME.** All proposals **MUST** be in a sealed envelope clearly marked "Misc Sitework, Hill, Bemis & Leonard Elementary Schools TSD BID# 9447". Facsimile bids are **NOT** acceptable.

All proposals must include a signed and notarized "Statement of Familial Disclosure". Any proposal which does not include this statement signed and notarized will be considered incomplete and will be rejected.

PREVAILING WAGES – The successful Bidder and its Subordinate Parties shall comply with the Prevailing Wage requirements.

END OF ADVERTISEMENT

AFFIDAVIT OF BIDDER

The undersigned, the owner or authorized officer of _____
(the "Bidder), pursuant to the familial disclosure requirement provided in the _____
_____ (the "School District") advertisement for construction bids, hereby
represent and warrant except as provided below, that no familial relationships exist
between the over(s) or any employee of
_____ and any member of the Board of Education of the
School District or the Superintendent of the School District.

List any Familial Relationships:

BIDDER:

By: _____

Its: _____

STATE OF MICHIGAN)
)ss.
COUNTY OF _____)

This instrument was acknowledged before me on the _____ day of _____, 2006,
by _____.

,Notary Public

_____ County, Michigan

My Commission Expires: _____

Acting in the County of: _____

Kingscott Associates, Inc.
Architects/Engineers
Kalamazoo, Michigan
July 2, 2007

Hill Elementary School
Troy School District
Troy, Michigan
Phase I Elementaries

PR NO.

SPECIAL NOTE:

The Notice to Bidders, Instructions to Bidders, General Conditions of the Contract for Construction, Supplementary Conditions of the Contract for Construction, and all modifications and previously issued Contract Documentation are a part of this PR.

SCOPE OF WORK:

The following items are changes, additions, deletions, clarifications and/or errors and omissions in plans and specifications, and shall be considered by each Bidder in making up and submitting his proposal. All of these items shall be considered a part of the Contract Documents.

NOTICE TO ALL BIDDERS:

All Bidders shall take note of all items covered by this Addendum. Each bidder shall review the total scope of his responsibilities with respect to his contract work and his interface with the work of others, as well as his required interface with their work.

ATTACHMENTS: Sketches C-1, C-2 and C-3

DRAWINGS:

Item No. 1

Sheet C3.00 - Site Grading Plan

1. Refer to Sketches C-1 and C-2, issued with this PR. Install yard drain and perforated underdrain at play area. Refer to details on Sketch C-2. Fill low areas near soccer field in the north east corner of the site. Provide additional larger rip rap to stabilize slopes around the ends of the storm pipes that daylight in that area, as shown.

Item No. 2

Sheet C3.00 – Grading Plan

1. Refer to Sketch C-3, issued with this PR. Install new storm water outlet to Gibson Drain along south edge of the school site, as shown.

CAUTION: Gas pipeline runs parallel to the County Drain in this area.

End of PR No.

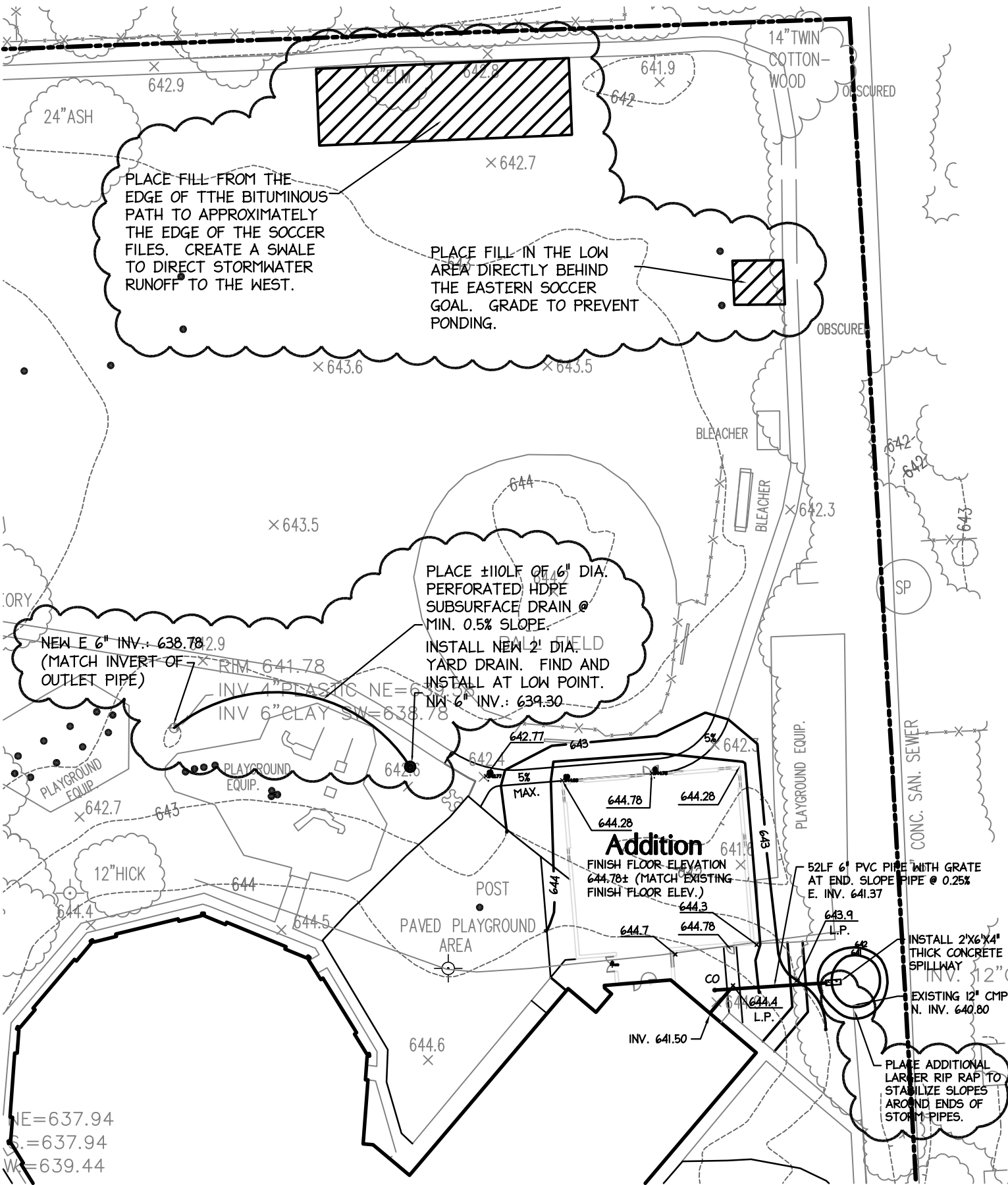

PLACE FILL FROM THE EDGE OF THE BITUMINOUS PATH TO APPROXIMATELY THE EDGE OF THE SOCCER FILES. CREATE A SWALE TO DIRECT STORMWATER RUNOFF TO THE WEST.

PLACE FILL IN THE LOW AREA DIRECTLY BEHIND THE EASTERN SOCCER GOAL. GRADE TO PREVENT PONDING.

PLACE ±110LF OF 6" DIA. PERFORATED HDPE SUBSURFACE DRAIN @ MIN. 0.5% SLOPE. INSTALL NEW 2' DIA. YARD DRAIN. FIND AND INSTALL AT LOW POINT.

NEW E 6" INV.: 638.78
(MATCH INVERT OF OUTLET PIPE)

52LF 6" PVC PIPE WITH GRATE AT END. SLOPE PIPE @ 0.25% E. INV. 641.37

INSTALL 2'x6'x4" THICK CONCRETE SPILLWAY
INV. 12" C
EXISTING 12" CMP N. INV. 640.80

PLACE ADDITIONAL LARGER RIP RAP TO STABILIZE SLOPES AROUND ENDS OF STORM PIPES.

NE=637.94
S.=637.94
WK=639.44



OCBa
O'BOYLE
COWELL
BLALOCK
& Associates, Inc.

PR NO.
PROJECT NO.: 2643-09
SKETCH NO.: C-1
REFER TO SHEET: C3.00

SKETCH TITLE:
INSTALL YARD DRAIN AND PERF. UNDERDRAIN AT PLAY AREAS, FILL AREAS, AND ADDITIONAL RIP RAP
PROJECT NAME:
HILL ELEMENTARY SCHOOL
TROY PHASE I ELEMENTARIES

SCALE: 1" = 50'-0"
DATE: 2 JULY 2007

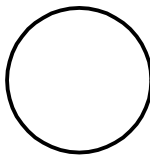
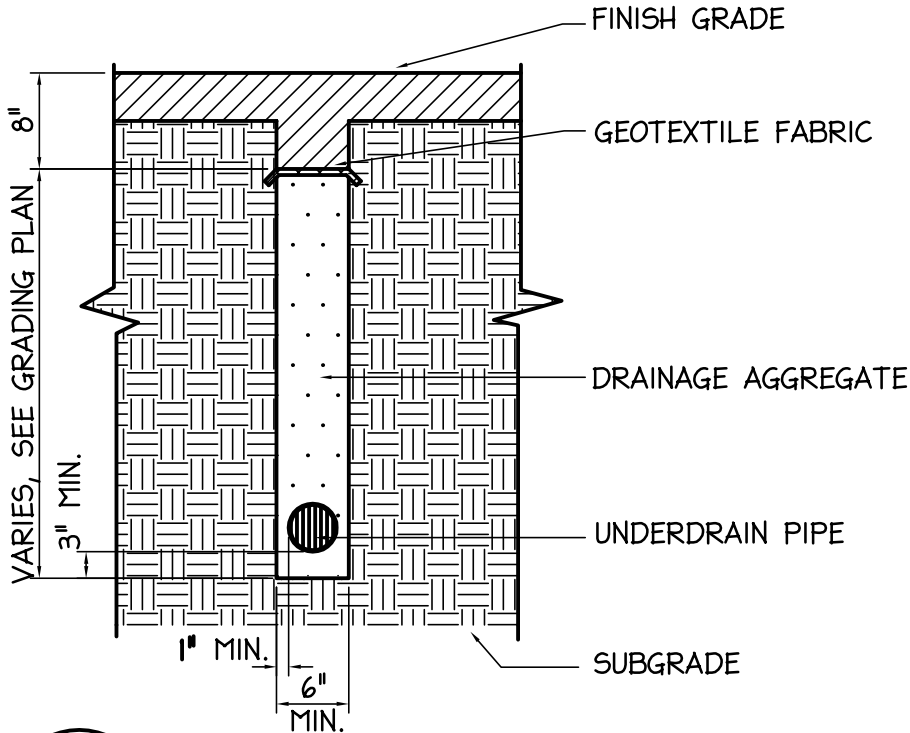

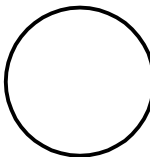
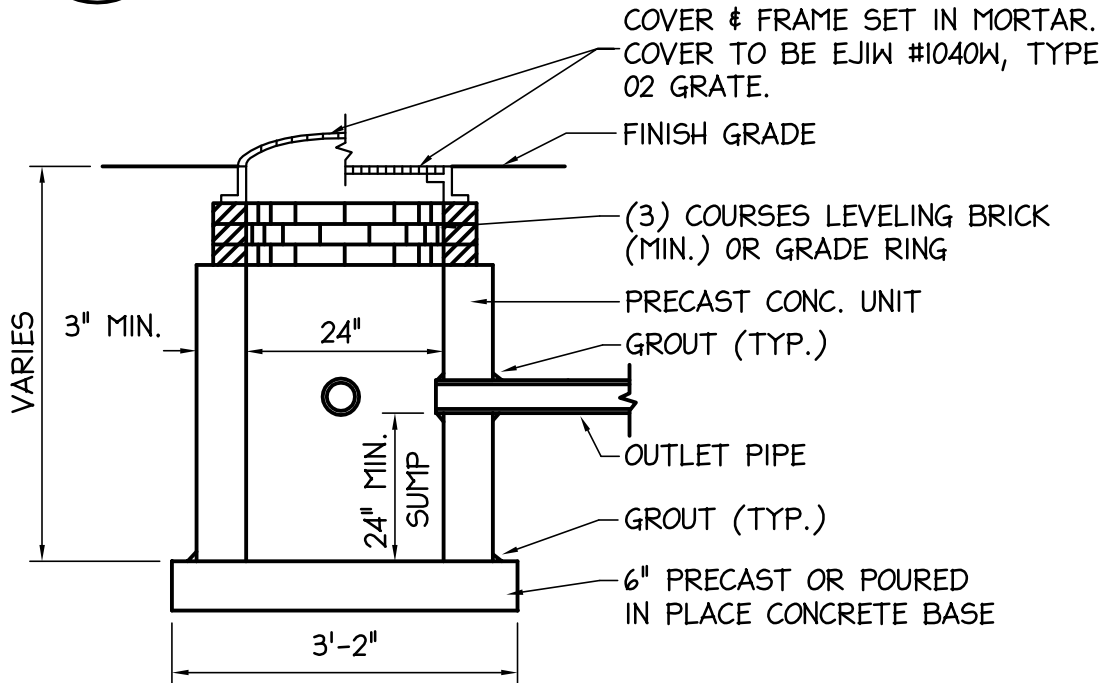

Underdrain Detail

Not To Scale



2' YARD DRAIN

Not To Scale

	 O'BOYLE COWELL BLALOCK & Associates, Inc.	PR NO.	SKETCH TITLE: UNDERDRAIN AND YARD DRAIN DETAILS	 SCALE: Not To Scale DATE: 2 JULY 2007
		PROJECT NO.: 2643-09	PROJECT NAME:	
		SKETCH NO.: C-2	HILL ELEMENTARY SCHOOL TROY PHASE I ELEMENTARIES	
		REFER TO SHEET:		

ABANDON EXISTING 5" PIPE.
INSTALL ±215LF OF 12" HDPE.
MATCH EXISTING INVERT.

RIM 642.32
INV. 12" CONC. N&S = 636.82

TRANSITION BACK
TO EXISTING GRADE
AT WEST PROPERTY
LINE

**CAUTION: HIGH PRESSURE
GAS LINE RUNS PARALLEL
TO GIBSON DRAIN.**

PULL BACK RIP RAP TO
DAYLIGHT AT INV. INSTALL
NEW 12" DIA. PIPE. REPLACE
RIP RAP AS DETAILED.

MATCH EXISTING
GRADE (642.25±)

APPROX. FLOW LINE



OCBa

O'BOYLE
COWELL
BLALOCK
& Associates, Inc.

PR NO.	
PROJECT NO.:	2643-09
SKETCH NO.:	C-3
REFER TO SHEET:	C3.00

SKETCH TITLE:
INSTALL NEW STORM WATER
OUTLET TO GIBSON DRAIN

PROJECT NAME:
HILL ELEMENTARY SCHOOL
TROY PHASE I ELEMENTARIES



SCALE: 1" = 40'-0"
DATE: 2 JULY 2007

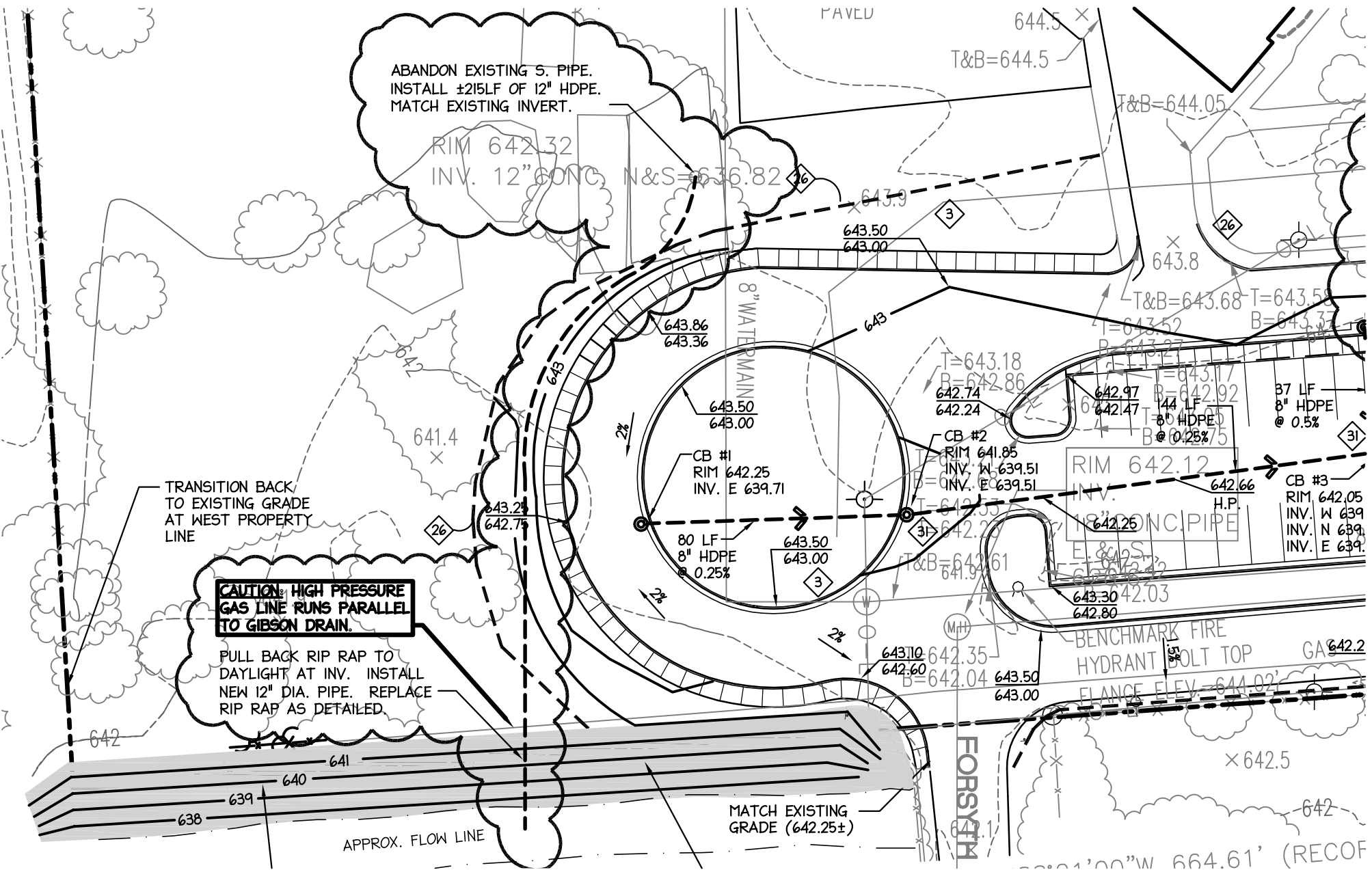

Kingscott Associates, Inc.
Architects/Engineers
Kalamazoo, Michigan
July 2, 2007

Bemis Elementary School
Troy School District
Troy, Michigan
Phase II Elementaries

PR NO.

SPECIAL NOTE:

The Notice to Bidders, Instructions to Bidders, General Conditions of the Contract for Construction, Supplementary Conditions of the Contract for Construction, and all modifications and previously issued Contract Documentation are a part of this PR.

SCOPE OF WORK:

The following items are changes, additions, deletions, clarifications and/or errors and omissions in plans and specifications, and shall be considered by each Bidder in making up and submitting his proposal. All of these items shall be considered a part of the Contract Documents.

NOTICE TO ALL BIDDERS:

All Bidders shall take note of all items covered by this Addendum. Each bidder shall review the total scope of his responsibilities with respect to his contract work and his interface with the work of others, as well as his required interface with their work.

ATTACHMENTS: Sketches C-1 and C-2

DRAWINGS:

Item No. 1

Sheet C3.01 - Site Grading Plan

1. Refer to Sketches C-1 and C-2 issued with this PR. Place a dry well at base of slope between bus drive and existing soccer goal, as shown. Provide perforated subsurface drain from the play area. The new drain should be installed at the depth of the existing pea gravel subbase to new dry well, below the wood fiber resilient surface, as shown. Refer to details on Sketch C-2.

End of PR No.

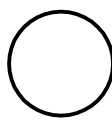
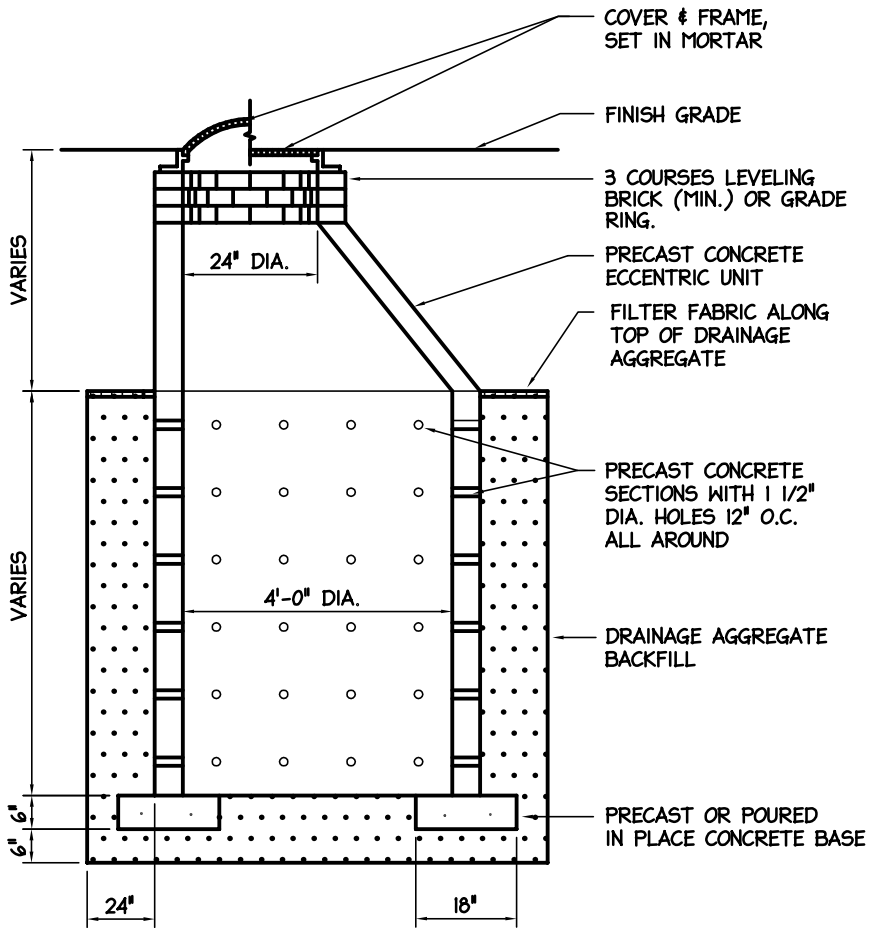

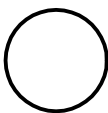
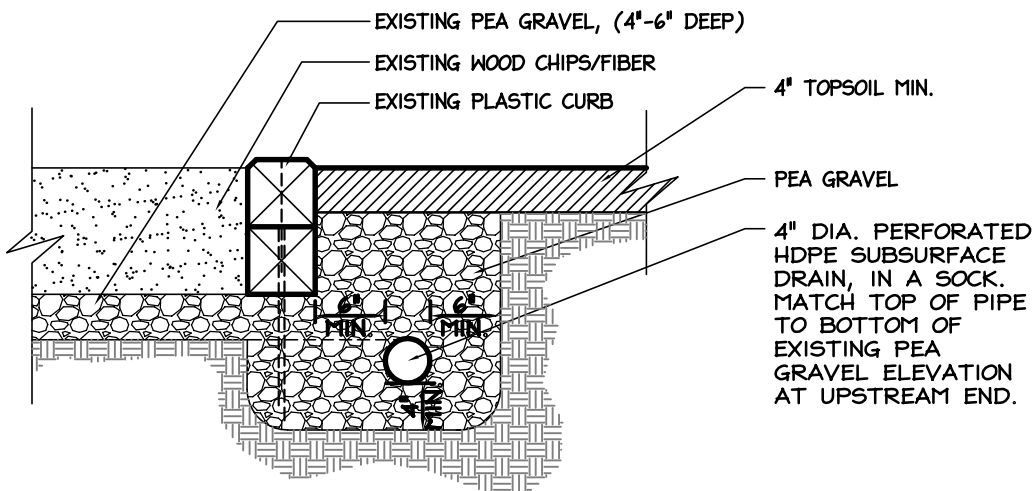

Drywell Detail

Not To Scale



Subsurface Underdrain Detail

3/4"=1'-0"

	 O'BOYLE COWELL BLALOCK & Associates, Inc.	PR NO.:	SKETCH TITLE:	 SCALE: Not to Scale DATE: 2 JULY 2007
		PROJECT NO.: 2643-10	Perforated Subsurface Drain Detail and Dry Well Detail	
		SKETCH NO.: C-2	PROJECT NAME:	
		REFER TO SHEET: C3.01	BEMIS ELEMENTARY SCHOOL TROY PHASE II ELEMENTARIES	

Kingscott Associates, Inc.
Architects/Engineers
Kalamazoo, Michigan
July 2, 2007

Leonard Elementary School
Troy School District
Troy, Michigan
Phase I Elementaries

PR NO.

SPECIAL NOTE:

The Notice to Bidders, Instructions to Bidders, General Conditions of the Contract for Construction, Supplementary Conditions of the Contract for Construction, and all modifications and previously issued Contract Documentation are a part of this PR.

SCOPE OF WORK:

The following items are changes, additions, deletions, clarifications and/or errors and omissions in plans and specifications, and shall be considered by each Bidder in making up and submitting his proposal. All of these items shall be considered a part of the Contract Documents.

NOTICE TO ALL BIDDERS:

All Bidders shall take note of all items covered by this Addendum. Each bidder shall review the total scope of his responsibilities with respect to his contract work and his interface with the work of others, as well as his required interface with their work.

ATTACHMENTS: Sketches C-1, C-2, C-3, C-4, C-5 and C-6

DRAWINGS:

Item No. 1

Sheets C1.00 – Site Demolition Plan, C2.00 – Site Layout Plan and C3.00 - Site Grading Plan

1. Refer to Sketches C-1, C-2 and C-3 issued with this PR. Remove a portion of the new and existing concrete walk pavement, regrade the area to create positive drainage, and replace the concrete as shown.

Item No. 2

Sheet C3.00 – Grading Plan

1. Refer to Sketch C-4, issued with this PR. Install a new catch basin west of the mechanical enclosure and subsurface drainpipe to convey collected storm water to a new dry well or leaching basin to be installed in the northwest corner of the grass panel. Install an impermeable clay layer and other fill to raise the finish grade at the building providing positive drainage away from the building, as shown. Refer to Sketches C-5 and C-6 for details.

End of PR No.

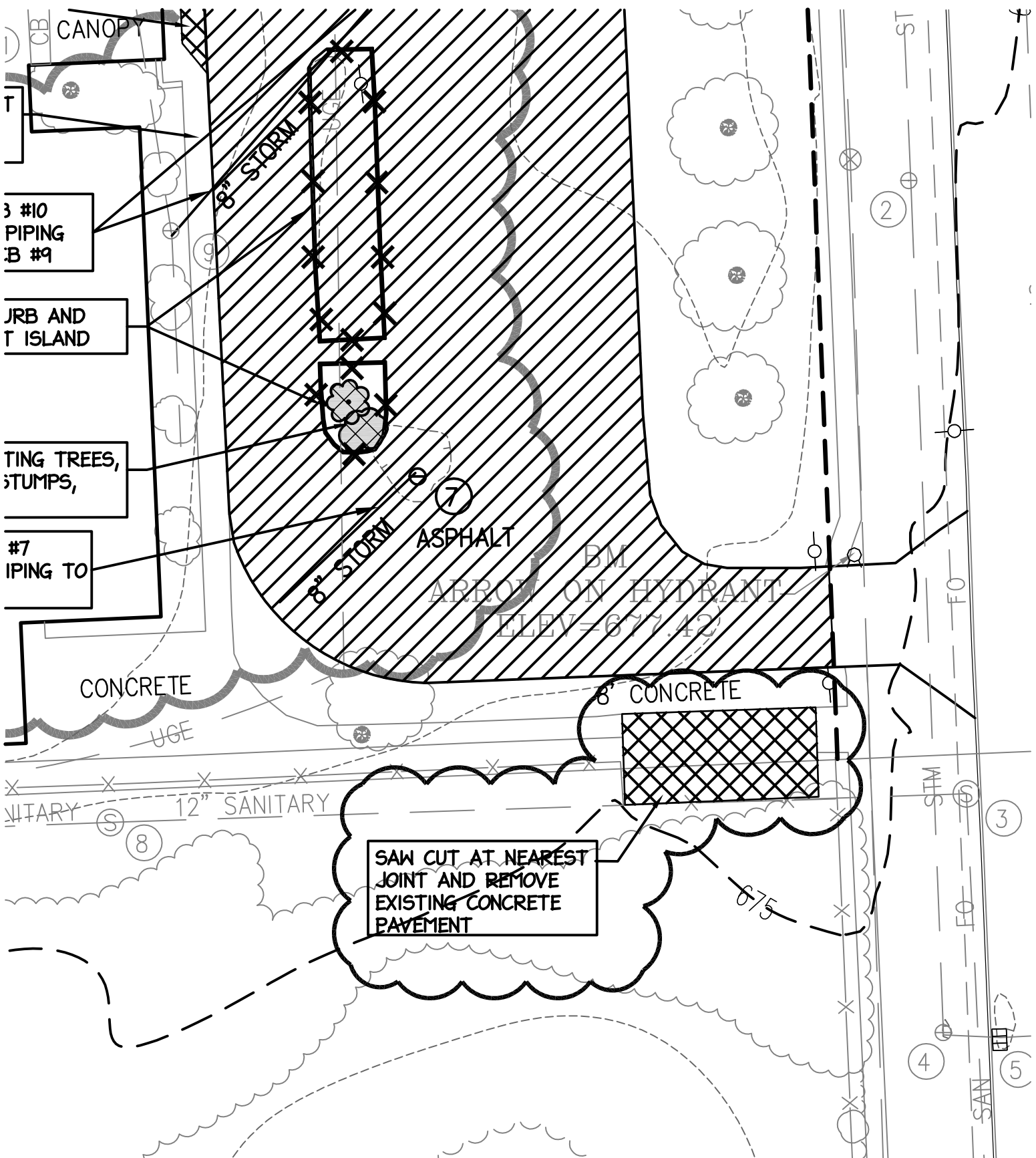

SAW CUT AT NEAREST JOINT AND REMOVE EXISTING CONCRETE PAVEMENT



OcBa
 O'BOYLE
 COWELL
 BLALOCK
 & Associates, Inc.

PR NO.
 PROJECT NO.: 2643.09
 SKETCH NO.: C-1
 REFER TO SHEET: c1.00

SKETCH TITLE:
 ADDITIONAL SITE DEMOLITION
 PROJECT NAME:
 TROY PHASE I ELEM. - LEONARD ELEM.
 TROY SCHOOL DISTRICT

SCALE: 1"=30'-0"
 DATE: 2 JULY 2007

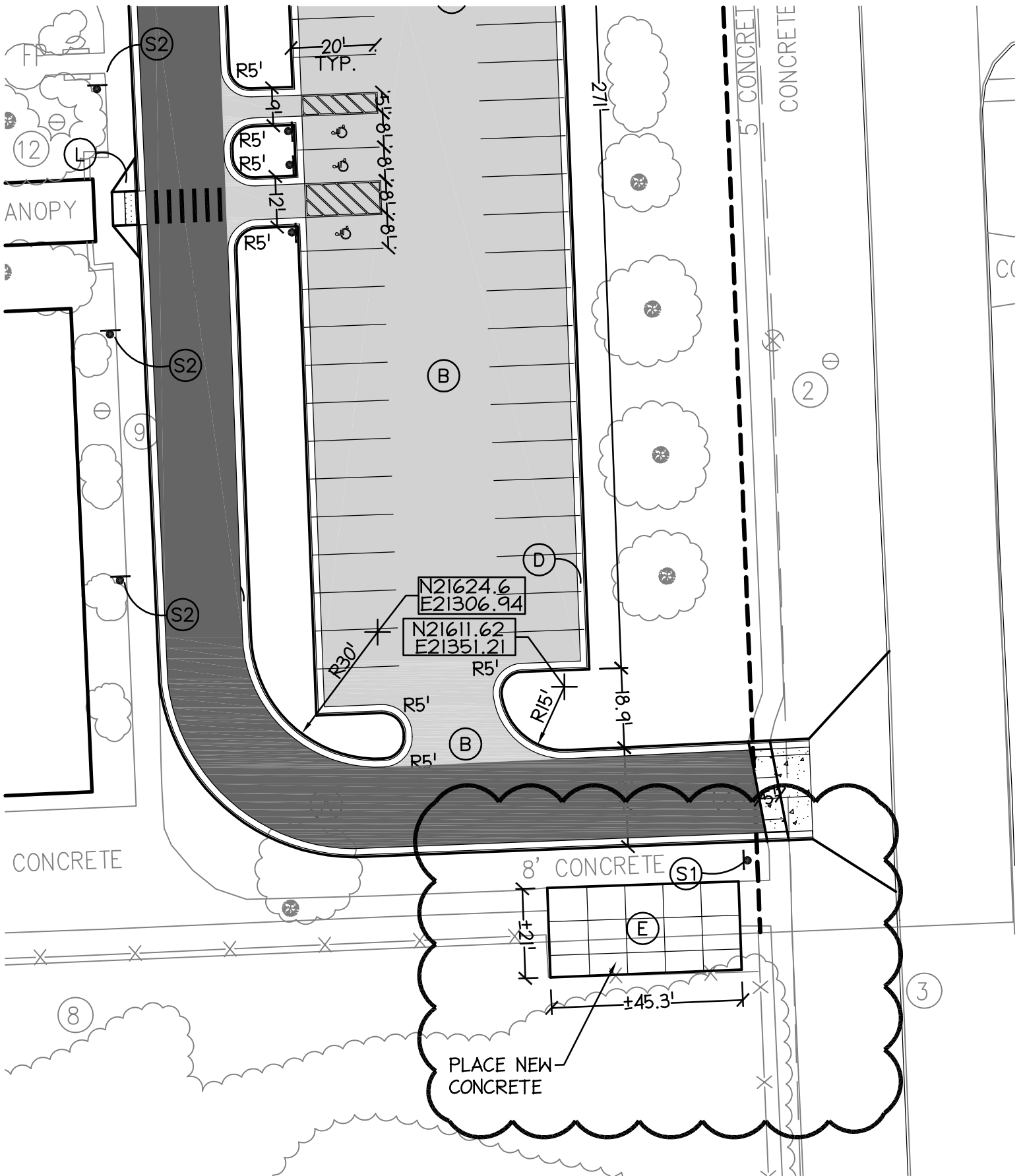

OCBa
O'BOYLE
COWELL
BLALOCK
& Associates, Inc.

PR NO.	
PROJECT NO.:	2643-09
SKETCH NO.:	C-2
REFER TO SHEET:	c2.00



SKETCH TITLE:
PLACE NEW CONCRETE AT BIKE RACK

PROJECT NAME:
Leonard Elementary School
Troy School District

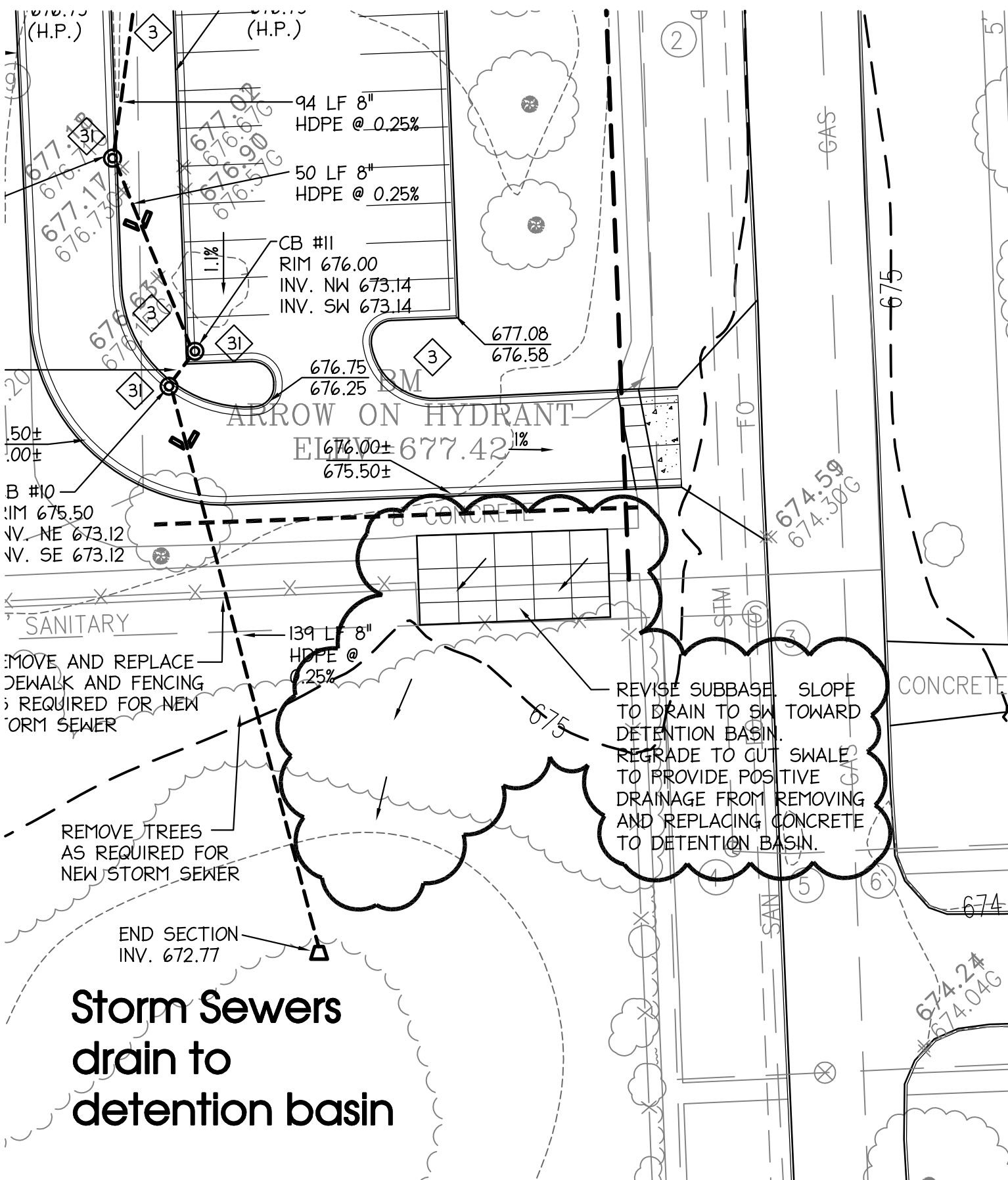



SCALE: 1" = 30'-0"
DATE: 2 JULY 2007

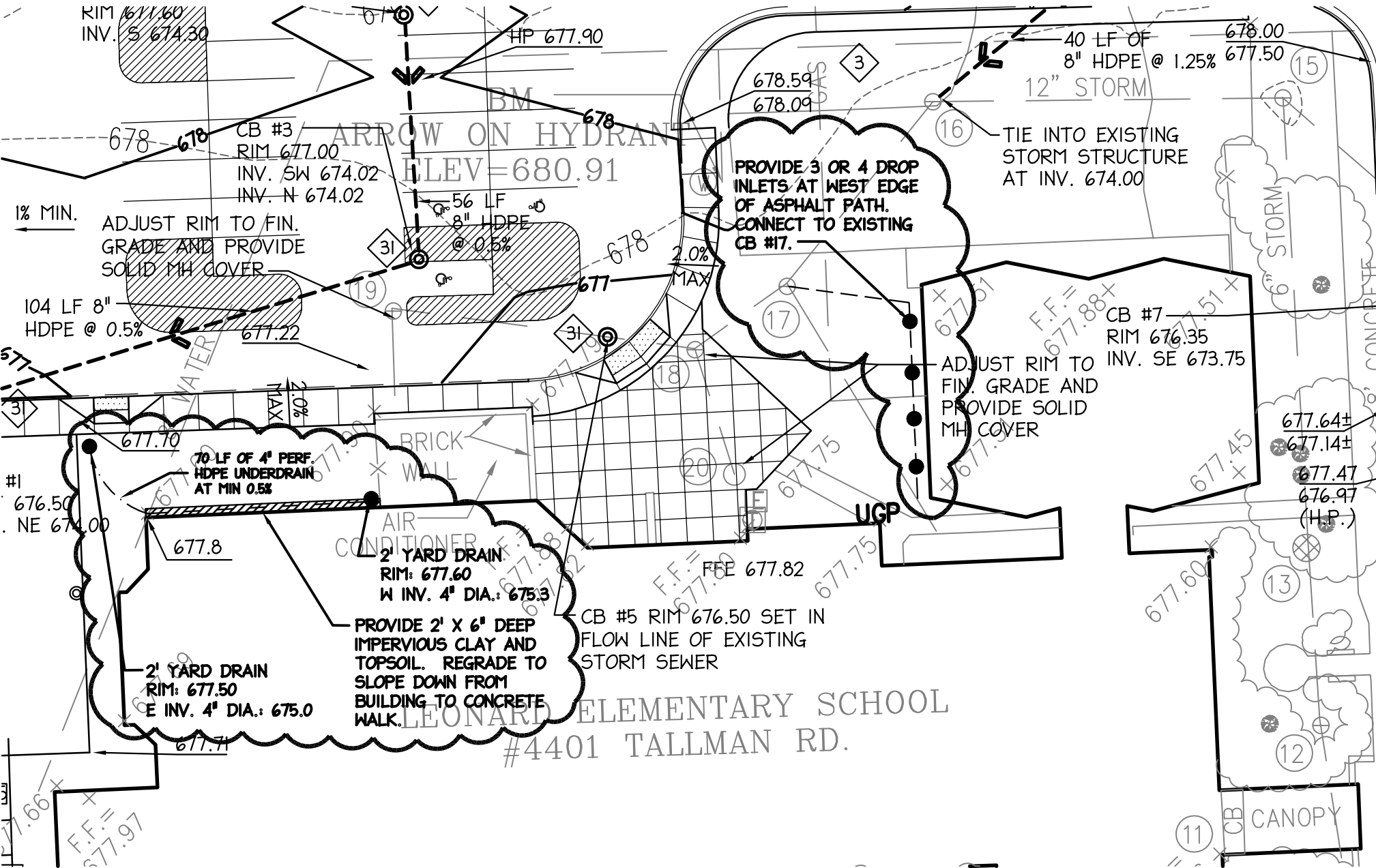

**Storm Sewers
drain to
detention basin**

		PR NO.	SKETCH TITLE:	
		PROJECT NO.: 2643-09	REVISED NEW CONCRETE GRADING PLAN	
		SKETCH NO.: C-3	PROJECT NAME:	
		REFER TO SHEET: c3.00	Leonard Elementary School Troy School District	
O'BOYLE COWELL BLALOCK & Associates, Inc.				SCALE: 1" = 30'-0" DATE: 2 JULY 2007



 Kingscott <small>Architecture, Engineering, Survey Design</small>	 O'BOYLE COWELL BLALOCK & Associates, Inc.	PR NO.	SKETCH TITLE:	 SCALE: 1" = 30'-0" DATE: 2 JULY 2007
		PROJECT NO.: 2643-09	NEW YARD DRAINS AND DROP INLETS	
		SKETCH NO.: C-4	PROJECT NAME:	
		REFER TO SHEET: c3.00	Leonard Elementary School Troy School District	

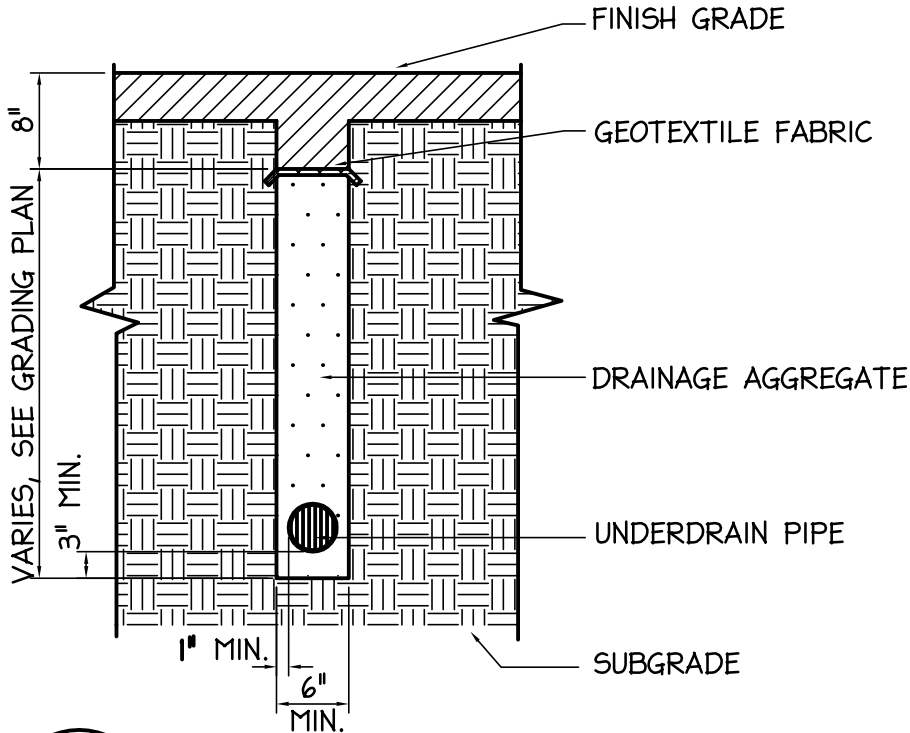

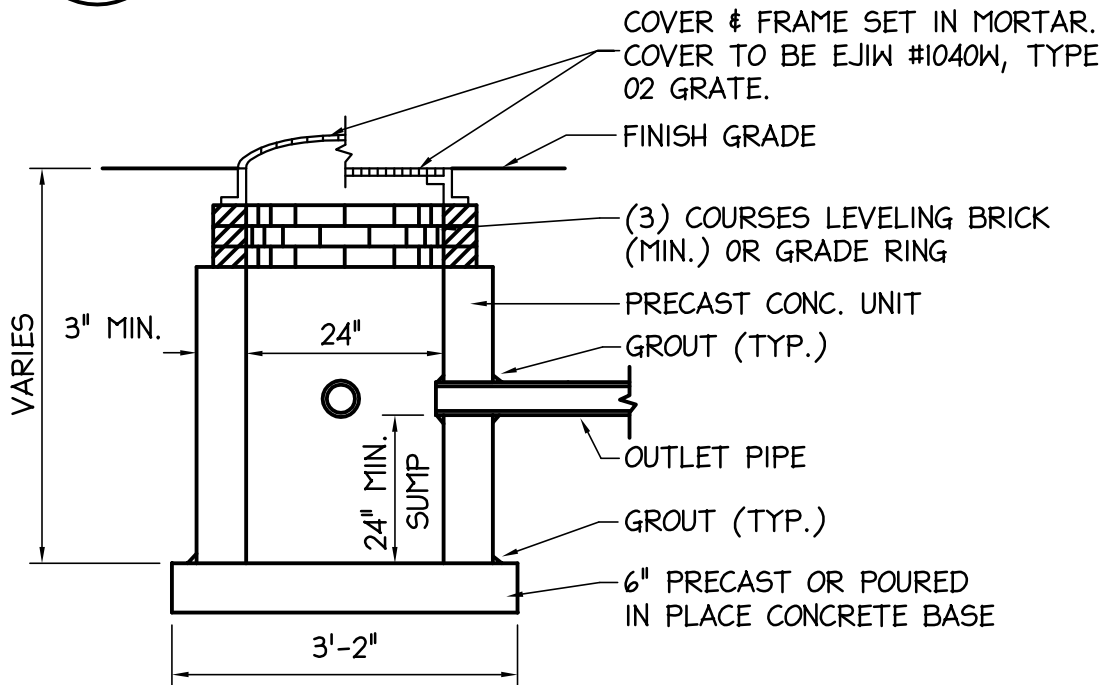

Underdrain Detail

Not To Scale



2' YARD DRAIN

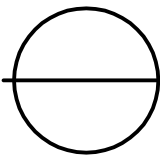
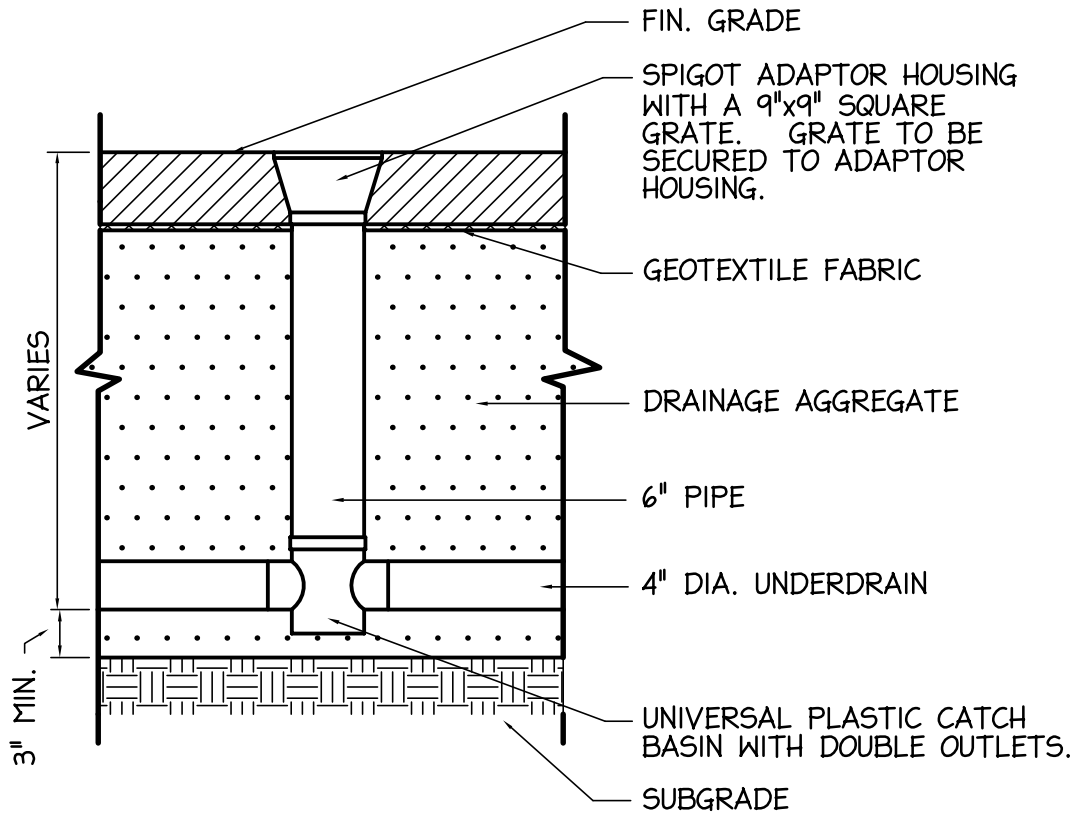

Not To Scale

	 O'BOYLE COWELL BLALOCK & Associates, Inc.	PR NO.	SKETCH TITLE: UNDERDRAIN AND YARD DRAIN DETAILS	 SCALE: Not To Scale DATE: 2 JULY 2007
		PROJECT NO.: 2643-09		
		SKETCH NO.: C-5	PROJECT NAME:	
		REFER TO SHEET:	LEONARD ELEMENTARY SCHOOL TROY PHASE I ELEMENTARIES	



Drop Inlet Detail

Not To Scale

	 O'BOYLE COWELL BLALOCK & Associates, Inc.	PR NO.	SKETCH TITLE: DROP INLET DETAIL	 SCALE: Not To Scale DATE: 2 JULY 2007
		PROJECT NO.: 2643-09		
		SKETCH NO.: C-6	PROJECT NAME:	
		REFER TO SHEET:	LEONARD ELEMENTARY SCHOOL TROY PHASE I ELEMENTARIES	



STATE OF MICHIGAN

JENNIFER M. GRANHOLM
GOVERNOR

DEPARTMENT OF LABOR & ECONOMIC GROWTH
LANSING

KEITH W. COOLEY
DIRECTOR

REQUIREMENTS OF THE PREVAILING WAGES ON STATE PROJECTS ACT, PUBLIC ACT 166 OF 1965

The Michigan Department of Labor & Economic Growth determines prevailing rates pursuant to the Prevailing Wages on State Projects Act, Public Act 166 of 1965, as amended. The purpose of establishing prevailing rates is to provide minimum rates of pay that must be paid to workers on construction projects for which the state or a school district is the contracting agent and which is financed or financially supported by the state. By law, prevailing rates are compiled from the rates contained in collectively bargained agreements which cover the locations of the state projects. The attached prevailing rates provide an hourly rate which includes wage and fringe benefit totals for designated construction mechanic classifications. The overtime rates also include wage and fringe benefit totals. Please pay special attention to the overtime and premium pay requirements. Prevailing wage is satisfied when wages plus fringe benefits paid to a worker are equal to or greater than the required rate.

State of Michigan responsibilities under the law:

- The department establishes the prevailing rate for each classification of construction mechanic requested by a contracting agent prior to contracts being let out for bid on a state project.

Contracting agent responsibilities under the law:

- If a contract is not awarded or construction does not start within 90 days of the date of the issuance of rates, a re-determination of rates must be requested by the contracting agent.
- Rates for classifications needed but not provided on the Prevailing Rate Schedule, including rates for registered apprentices, must be obtained prior to contracts being let out for bid on a state project.
- The contracting agent, by written notice to the contractor and the sureties of the contractor known to the contracting agent, may terminate the contractor's right to proceed with that part of the contract, for which less than the prevailing rates of wages and fringe benefits have been or will be paid, and may proceed to complete the contract by separate agreement with another contractor or otherwise, and the original contractor and his sureties shall be liable to the contracting agent for any excess costs occasioned thereby.

Contractor responsibilities under the law:

- Every contractor and subcontractor shall keep posted on the construction site, in a conspicuous place, a copy of all prevailing wage and fringe benefit rates prescribed in a contract.
- Every contractor and subcontractor shall keep an accurate record showing the name and occupation of and the actual wages and benefits paid to each construction mechanic employed by him in connection with said contract. This record shall be available for reasonable inspection by the contracting agent or the department.
- Each contractor or subcontractor is separately liable for the payment of the prevailing rate to its employees.
- The prime contractor is responsible for advising all subcontractors of the requirement to pay the prevailing rate prior to commencement of work.
- The prime contractor is secondarily liable for payment of prevailing rates that are not paid by a subcontractor.
- A construction mechanic shall only be paid the apprentice rate if registered with the United States Department of Labor, Bureau of Apprenticeship and Training and the rate is included in the contract.

Enforcement:

A person who has information of an alleged prevailing wage violation on a state project may file a complaint with the Wage & Hour Division. The department will investigate and attempt to resolve the complaint informally. During the course of an investigation, if the requested records and posting certification are not made available in compliance with Section 5 of Act 166, the investigation will be concluded and a referral to the Office of Prosecuting Attorney for criminal action under Section 7 and/or the Office of Attorney General for civil action will be made. The Office of Attorney General will pursue costs and fees associated with a lawsuit if filing is necessary to obtain records.

A violation of Act 166 may result in the contractor's name being added to the Prevailing Wage Act Violators List published on the division's website, updated monthly. This list includes the names and addresses of contractors and subcontractors the division has found in violation of Act 166 based on complaints from individuals and third parties. The Prevailing Wage Act Violators List is intended to inform contracting agents of contractors that have violated Act 166 for use in determining who should receive state-funded projects.

WAGE & HOUR DIVISION

P.O. BOX 30476 • LANSING, MICHIGAN 48909-7976

www.michigan.gov/wagehour • (517) 335-0400 • FAX (517) 335-0077

State of Michigan
Department of Labor and Economic Growth

Wage and Hour Division
 6546 Mercantile Way, Suite 5
 PO Box 30476
 Lansing, MI 48909-7976
 Telephone: 517-335-0400
 Fax: 517-335-0077
 www.michigan.gov/wagehour

Official Request 937
Requestor: TROY SCHOOL DISTRICT

Project Description: MISCELLANEOUS SITE WORK
Project Number: BEMIS, HILL & LEONARD ELEMENTARIES

Oakland County
Official 2007 Prevailing Wage Rates for State Funded Projects

Issue Date: 7/20/2007
Contract must be awarded by 10/18/2007

Page 1 of 20

<u>Classification</u>		Straight Hourly	Time and a Half	Double Time	Overtime Provision
Name	Description				
Asbestos & Lead Abatement Laborer					
Asbestos & Lead Abatement Laborer	MLDC	\$31.30	\$41.83	\$52.35	H H H X X X X D Y
Asbestos & Lead Abatement, Hazardous Material Handler					
Asbestos and Lead Abatement, Hazardous Material Handler	AS207	\$31.30	\$43.13	\$54.95	X X X X X X X D Y
Boilermaker					
Boilermaker	BO169	\$48.71	\$68.13	\$87.54	H H D H D D D D Y
Apprentice Rates:					
	1st 6 months	\$37.07	\$50.67	\$64.26	
	2nd 6 months	\$38.03	\$52.10	\$66.18	
	3rd 6 months	\$39.00	\$53.56	\$68.12	
	4th 6 months	\$39.97	\$55.02	\$70.06	
	5th 6 months	\$40.58	\$56.11	\$71.64	
	6th 6 months	\$42.88	\$59.38	\$75.88	
	7th 6 months	\$44.83	\$62.31	\$79.78	
	8th 6 months	\$46.77	\$65.21	\$83.66	
Bricklayer					
Bricklayer, stone mason, pointer, cleaner, caulker	BR1	\$47.76	\$71.64	\$95.52	H H D H D D D D N
Apprentice Rates:					
	First 6 months	\$30.33	\$45.50	\$60.66	
	2nd 6 months	\$32.21	\$48.32	\$64.42	
	3rd 6 months	\$34.10	\$51.15	\$68.20	
	4th 6 months	\$35.98	\$53.97	\$71.96	
	5th 6 months	\$37.86	\$56.79	\$75.72	
	6th 6 months	\$39.73	\$59.60	\$79.46	

Official Request #: 937
 Requestor: TROY SCHOOL DISTRICT
 Project Description: MISCELLANEOUS SITE WORK
 Project Number: BEMIS, HILL & LEONARD ELEMENTARIES
 County: Oakland

Official Rate Schedule

Every contractor and subcontractor shall keep posted on the construction site, in a conspicuous place, a copy of all prevailing wage and fringe benefit rates prescribed in a contract.

Official 2007 Prevailing Wage Rates for State Funded Projects

Issue Date: 7/20/2007

Contract must be awarded by 10/18/2007

Page 2 of 20

Classification Name Description	Straight Hourly	Time and a Half	Double Time	Overtime Provision
---	--------------------	--------------------	----------------	--------------------

==

Carpenter

Carpet and Resilient Floor Layer, (does not include installation of prefabricated formica & parquet flooring which is to be paid carpenter rate)	CA1045	\$40.22	\$56.42	\$72.61	H H H H	D D D D	N
--	--------	---------	---------	---------	---------	---------	---

Apprentice Rates:

1st 6 months	\$20.93	\$25.25	\$31.05
2nd 6 months	\$24.02	\$31.26	\$39.07
3rd 6 months	\$25.64	\$33.59	\$42.17
4th 6 months	\$27.26	\$35.95	\$45.33
5th 6 months	\$28.87	\$38.28	\$48.43
6th 6 months	\$30.50	\$40.64	\$51.57
7th 6 months	\$32.11	\$42.96	\$54.67
8th 6 months	\$33.73	\$45.30	\$57.79

Carpenter, piledriver	CA687Z1	\$44.37	\$62.97	\$81.56	H H D H	D D D D	Y
-----------------------	---------	---------	---------	---------	---------	---------	---

Apprentice Rates:

1st Year	\$27.63	\$37.85	\$48.08
3rd 6 months	\$29.49	\$40.65	\$51.80
4th 6 months	\$31.34	\$43.42	\$55.50
5th 6 months	\$33.21	\$46.23	\$59.24
6th 6 months	\$35.08	\$49.03	\$62.98
7th 6 months	\$36.92	\$51.79	\$66.66
8th 6 months	\$38.80	\$54.61	\$70.42

Cement Mason

Cement Mason	CE514	\$42.63	\$60.13	\$77.63	H H D H	H H H D	N
--------------	-------	---------	---------	---------	---------	---------	---

Apprentice Rates:

1st 6 months	\$24.90	\$33.67	\$42.43
2nd 6 months	\$26.65	\$36.28	\$45.92
3rd 6 months	\$30.15	\$41.55	\$52.93
4th 6 months	\$33.66	\$46.80	\$59.94
5th 6 months	\$35.40	\$49.43	\$63.44
6th 6 months	\$38.92	\$54.70	\$70.47

Drywall

Drywall Taper	PT-22-D	\$38.45	\$50.90	\$63.35	H H D H	D D D D	N
---------------	---------	---------	---------	---------	---------	---------	---

Apprentice Rates:

First 3 months	\$26.00	\$32.23	\$38.45
Second 3 months	\$28.49	\$35.96	\$43.43
Second 6 months	\$30.98	\$39.69	\$48.41
Third 6 months	\$33.47	\$43.43	\$53.39
4th 6 months	\$34.71	\$45.29	\$55.87

Official Request #: 937

Requestor: TROY SCHOOL DISTRICT
Project Description: MISCELLANEOUS SITE WORK

Project Number: BEMIS, HILL & LEONARD ELEMENTARIES
County: Oakland

Official Rate Schedule

Every contractor and subcontractor shall keep posted on the construction site, in a conspicuous place, a copy of all prevailing wage and fringe benefit rates prescribed in a contract.

Official 2007 Prevailing Wage Rates for State Funded Projects

Issue Date: 7/20/2007

Contract must be awarded by 10/18/2007

Page 3 of 20

Classification Name Description	Straight Hourly	Time and a Half	Double Time	Overtime Provision
---	--------------------	--------------------	----------------	--------------------

==

Electrician

Inside Wireman	EC-58-IW	\$46.88	\$64.00	\$81.13	H H H H H H H D N
Apprentice Rates:					
0-1000 hours		\$26.33	\$33.18	\$40.03	
1000-2000 hours		\$28.04	\$35.75	\$43.45	
2000-3500 hours		\$29.75	\$38.31	\$46.87	
3500-5000 hours		\$31.47	\$40.90	\$50.31	
5000-6500 hours		\$34.89	\$46.03	\$57.15	
6500-8000 hours		\$38.32	\$51.17	\$64.01	

Sound and Communication Installer/Technician	EC-58-SC	\$29.33	\$41.30	\$53.26	H H H H H H H D N
Apprentice Rates:					
Period 1		\$17.16	\$23.04	\$28.93	
Period 2		\$18.38	\$24.88	\$31.37	
Period 3		\$19.59	\$26.69	\$33.79	
Period 4		\$20.81	\$28.53	\$36.23	
Period 5		\$22.02	\$30.33	\$38.65	
Period 6		\$23.24	\$32.17	\$41.09	

Elevator Constructor

Elevator Constructor	EL 36	\$47.71		\$81.45	D D D D D D D D Y
Apprentice Rates:					
1st Year Apprentice		\$31.14		\$49.70	
2nd Year Apprentice		\$34.82		\$56.75	
3rd Year Apprentice		\$36.66		\$60.28	
4th Year Apprentice		\$40.34		\$67.33	

Glazier

Glazier	GL-357	\$41.56	\$55.41		H H H H H H H H Y
Apprentice Rates:					
1st 6 months		\$28.36	\$35.29		
2nd 6 months		\$29.82	\$37.44		
3rd 6 months		\$32.72	\$41.72		
4th 6 months		\$34.18	\$43.87		
5th 6 months		\$35.64	\$46.03		
6th 6 months		\$37.09	\$48.17		
7th 6 months		\$38.54	\$50.31		
8th 6 months		\$41.46	\$54.62		

Heat and Frost Insulator

Spray Insulation	AS25S	\$20.14	\$29.14		H H H H H H H H N
------------------	-------	---------	---------	--	-------------------

Official Request #: 937
 Requestor: TROY SCHOOL DISTRICT
 Project Description: MISCELLANEOUS SITE WORK
 Project Number: BEMIS, HILL & LEONARD ELEMENTARIES
 County: 1

Official Rate Schedule

Every contractor and subcontractor shall keep posted on the construction site, in a conspicuous place, a copy of all prevailing wage and fringe benefit rates prescribed in a contract.

Official 2007 Prevailing Wage Rates for State Funded Projects

Issue Date: 7/20/2007

Contract must be awarded by 10/18/2007

Page 4 of 20

Classification Name Description		Straight Hourly	Time and a Half	Double Time	Overtime Provision
Heat and Frost Insulator and Asbestos Worker					
Heat and Frost Insulators and Asbestos Workers	AS25	\$48.20	\$62.86	\$77.52	H H H H H H D Y
Apprentice Rates:					
	1st Year	\$29.59	\$37.66	\$45.72	
	2nd Year	\$37.60	\$47.13	\$56.66	
	3rd Year	\$39.40	\$49.66	\$59.92	
	4th Year	\$42.34	\$54.07	\$65.80	
Ironworker					
Fence Erecting	IR-25-F	\$39.87	\$59.58	\$79.29	H H D H H H D D Y
Glazing	IR-25-GZ1	\$48.48	\$72.64	\$96.65	H H D H H H D D Y
Mesh Iron Work	IR-25-MR	\$42.25	\$60.43	\$78.60	H H D H D D D D N
Pre-engineered Metal Work	IR-25-PE-Z1-Z2	\$39.88	\$50.38	\$60.88	H H H X X X D Y
Apprentice Rates:					
	1st level	\$22.79	\$27.88	\$32.97	
	2nd level	\$24.01	\$29.61	\$35.21	
	3rd level	\$25.25	\$31.36	\$37.47	
	4th level	\$26.47	\$33.08	\$39.70	
	5th level	\$27.70	\$34.83	\$41.95	
	6th level	\$28.93	\$36.56	\$44.20	
Reinforced Iron Work	IR-25-RF	\$47.46	\$68.09	\$88.71	H H D H D D D D N
Rigging Work	IR-25-RIG	\$52.48	\$78.56	\$104.64	H H H H H H H D N
Siding & Decking	IR-25-SD	\$45.10	\$67.43	\$89.75	H H D H H H D D Y
Structural, ornamental, conveyor, welder and pre-cast Apprentice rates apply to structural, conveyor, fence, glazing, reinforced, rigging, & siding decking	IR-25-STR	\$52.61	\$78.69	\$104.77	H H D H H H D D Y
Apprentice Rates:					
	Level 1	\$26.51	\$39.54	\$52.57	
	Level 2	\$29.12	\$43.46	\$57.79	
	Level 3	\$31.73	\$47.37	\$63.01	
	Level 4	\$34.34	\$51.29	\$68.23	
	Level 5	\$36.94	\$55.19	\$73.43	
	Level 6	\$39.57	\$59.13	\$78.69	
	Level 7	\$42.16	\$63.02	\$83.87	
	Level 8	\$44.78	\$66.95	\$89.11	

Official Request #: 937
 Requestor: TROY SCHOOL DISTRICT
 Project Description: MISCELLANEOUS SITE WORK
 Project Number: BEMIS, HILL & LEONARD ELEMENTARIES
 County: Oakland

Official Rate Schedule

Every contractor and subcontractor shall keep posted on the construction site, in a conspicuous place, a copy of all prevailing wage and fringe benefit rates prescribed in a contract.

Official 2007 Prevailing Wage Rates for State Funded Projects

Issue Date: 7/20/2007

Contract must be awarded by 10/18/2007

Page 5 of 20

Classification Name Description		Straight Hourly	Time and a Half	Double Time	Overtime Provision
Industrial Door erection & construction	IR-25-STR-D	\$34.69	\$46.09	\$57.48	H H D H H H D D Y
Laborer					
Construction Laborer, Mason Tender, Carpenter Tender, Drywall Handler, Cement Finisher tender, concrete chute and concrete Bucket Handler, Concrete Laborer, Demolition Laborer	L1076-A-A	\$37.62	\$53.35	\$69.07	H H D H D D D D Y
Apprentice Rates:					
	0-1,000 work hours	\$31.98	\$44.89	\$57.79	
	1,001-2,000 work hours	\$33.11	\$46.58	\$60.05	
	2,001-3,000 work hours	\$34.24	\$48.28	\$62.31	
	3,001-4,000 work hours	\$36.49	\$51.66	\$66.81	
Signal man (on sewer & caisson work); air,electric or gasoline tool operator (including concrete vibrator operator,acetylene torch & air hammer operator); scaffold builder, caisson worker	L1076-A-B	\$37.88	\$53.74	\$69.59	H H D H D D D D Y
Lansing Burner, Blaster & Powder Man	L1076-A-C	\$38.37	\$54.47	\$70.57	H H D H D D D D Y
Furnance battery heater tender, burning bar & oxy- acetylene gun, expediter man, top man and/or bottom man (blast furnace work)	L1076-A-D	\$38.12	\$54.10	\$70.07	H H D H D D D D Y
Cleaner/ sweeper laborer, furniture laborer	L1076-A-E	\$32.17	\$45.17	\$58.17	H H D H D D D D Y
Demolition Laborer	L1076-D	\$37.62	\$53.35	\$69.07	H H D H D D D D Y
Plasterer Tender, Plastering Machine Operator	LPT-1	\$39.00	\$55.42	\$71.83	H H D H D D D D N
Apprentice Rates:					
	0 - 1,000 hours	\$31.99	\$44.90	\$57.81	
	1,001 - 2,000 hours	\$33.11	\$46.58	\$60.05	
	2,001 - 3,000 hours	\$34.24	\$48.28	\$62.31	
	3,001 - 4,000 hours	\$36.49	\$51.66	\$66.81	

Official Request #: 937
 Requestor: TROY SCHOOL DISTRICT
 Project Description: MISCELLANEOUS SITE WORK

Project Number: BEMIS, HILL & LEONARD ELEMENTARIES
 County: Oakland

Official Rate Schedule

Every contractor and subcontractor shall keep posted on the construction site, in a conspicuous place, a copy of all prevailing wage and fringe benefit rates prescribed in a contract.

Official 2007 Prevailing Wage Rates for State Funded Projects

Issue Date: 7/20/2007

Contract must be awarded by 10/18/2007

Page 6 of 20

Classification Name Description	Straight Hourly	Time and a Half	Double Time	Overtime Provision
---	--------------------	--------------------	----------------	--------------------

Laborer - Hazardous

Class A Laborer - performing work in conjunction with site preparation and other preliminary work prior to actual removal, handling, or containment of hazardous waste substances not requiring use of personal protective equipment required by state or federal regulations; or a laborer performing work in conjunction with the removal, handling, or containment of hazardous waste substances when used of personal protective equipment level "D" is required.	LHAZ-Z2-A	\$36.48	\$51.89	\$67.29	H H H H H H H D Y
---	-----------	---------	---------	---------	-------------------

Apprentice Rates:

0-1,000 work hours	\$30.91	\$43.53	\$56.15
1,001-2,000 work hours	\$32.02	\$45.20	\$58.37
2,001-3,000 work hours	\$33.14	\$46.88	\$60.61
3,001-4,000 work hours	\$35.37	\$50.23	\$65.07

Class B Laborer - performing work in conjunction with the removal, handling, or containment of hazardous waste substances when the use of personal protective equipment levels "A", "B" or "C" is required.	LHAZ-Z2-B	\$37.48	\$53.39	\$69.29	H H H H H H H D Y
---	-----------	---------	---------	---------	-------------------

Apprentice Rates:

0-1,000 work hours	\$31.66	\$44.66	\$57.65
1,001-2,000 work hours	\$32.82	\$46.40	\$59.97
2,001-3,000 work hours	\$33.99	\$48.15	\$62.31
3,001-4,000 work hours	\$36.32	\$51.65	\$66.97

Laborer Underground - Tunnel, Shaft & Caisson

Class I - Tunnel, shaft and caisson laborer, dump man, shanty man, hog house tender, testing man (on gas), and watchman.	LAUCT-Z1-1	\$32.54	\$43.21	\$53.88	H H H H H H H D Y
--	------------	---------	---------	---------	-------------------

Apprentice Rates:

0-1,000 work hours	\$27.70	\$35.95	\$44.20
1,001-2,000 work hours	\$28.67	\$37.40	\$46.14
2,001-3,000 work hours	\$29.64	\$38.86	\$48.08
3,001-4,000 work hours	\$31.57	\$41.76	\$51.94

Class II - Manhole, headwall, catch basin builder, bricklayer tender, mortar man, material mixer, fence erector, and guard rail builder.	LAUCT-Z1-2	\$32.65	\$43.38	\$54.10	H H H H H H H D Y
--	------------	---------	---------	---------	-------------------

Apprentice Rates:

0-1,000 work hours	\$27.79	\$36.08	\$44.38
1,001-2,000 work hours	\$28.76	\$37.54	\$46.32
2,001-3,000 work hours	\$29.73	\$39.00	\$48.26
3,001-4,000 work hours	\$31.68	\$41.92	\$52.16

Official Request #: 937
 Requestor: TROY SCHOOL DISTRICT
 Project Description: MISCELLANEOUS SITE WORK

Project Number: BEMIS, HILL & LEONARD ELEMENTARIES
 County: Oakland

Official Rate Schedule

Every contractor and subcontractor shall keep posted on the construction site, in a conspicuous place, a copy of all prevailing wage and fringe benefit rates prescribed in a contract.

Official 2007 Prevailing Wage Rates for State Funded Projects

Issue Date: 7/20/2007

Contract must be awarded by 10/18/2007

Page 7 of 20

Classification Name Description		Straight Hourly	Time and a Half	Double Time	Overtime Provision
=====					
Class III - Air tool operator (jack hammer man, bush hammer man and grinding man), first bottom man, second bottom man, cage tender, car pusher, carrier man, concrete man, concrete form man, concrete repair man, cement invert laborer, cement finisher, concrete shoveler, conveyor man, floor man, gasoline and electric tool operator, gunnite man, grout operator, welder, heading dinky man, inside lock tender, pea gravel operator, pump man, outside lock tender, scaffold man, top signal man, switch man, track man, tugger man, utility man, vibrator man, winch operator, pipe jacking man, wagon drill and air track operator and concrete saw operator (under 40 h.p.).	LAUCT-Z1-3	\$32.71	\$43.47	\$54.22	H H H H H H H D Y
Apprentice Rates:					
		0-1,000 work hours	\$27.83	\$36.14	\$44.46
		1,001-2,000 work hours	\$28.81	\$37.62	\$46.42
		2,001-3,000 work hours	\$29.78	\$39.07	\$48.36
		3,001-4,000 work hours	\$31.73	\$42.00	\$52.26
Class IV - Tunnel, shaft and caisson mucker, bracer man, liner plate man, long haul dinky driver and well point man.	LAUCT-Z1-4	\$32.89	\$43.74	\$54.58	H H H H H H H D Y
Apprentice Rates:					
		0-1,000 work hours	\$27.97	\$36.36	\$44.74
		1,001-2,000 work hours	\$28.95	\$37.82	\$46.70
		2,001-3,000 work hours	\$29.94	\$39.31	\$48.68
		3,001-4,000 work hours	\$31.91	\$42.26	\$52.62
Class V - Tunnel, shaft and caisson miner, drill runner, keyboard operator, power knife operator, reinforced steel or mesh man (e.g. wire mesh, steel mats, dowel bars)	LAUCT-Z1-5	\$33.14	\$44.11	\$55.08	H H H H H H H D Y
Apprentice Rates:					
		0-1,000 work hours	\$28.16	\$36.64	\$45.12
		1,001-2,000 work hours	\$29.15	\$38.12	\$47.10
		2,001-3,000 work hours	\$30.15	\$39.62	\$49.10
		3,001-4,000 work hours	\$32.14	\$42.61	\$53.08
Class VI - Dynamite man and powder man.	LAUCT-Z1-6	\$33.47	\$44.61	\$55.74	H H H H H H H D Y
Apprentice Rates:					
		0-1,000 work hours	\$28.40	\$37.00	\$45.60
		1,001-2,000 work hours	\$29.42	\$38.53	\$47.64
		2,001-3,000 work hours	\$30.43	\$40.04	\$49.66
		3,001-4,000 work hours	\$32.46	\$43.09	\$53.72

Official Request #: 937

Requestor: TROY SCHOOL DISTRICT

Project Description: MISCELLANEOUS SITE WORK

Project Number: BEMIS, HILL & LEONARD ELEMENTARIES
County: Oakland

Official Rate Schedule

Every contractor and subcontractor shall keep posted on the construction site, in a conspicuous place, a copy of all prevailing wage and fringe benefit rates prescribed in a contract.

Official 2007 Prevailing Wage Rates for State Funded Projects

Issue Date: 7/20/2007

Contract must be awarded by 10/18/2007

Page 8 of 20

Classification Name Description	Straight Hourly	Time and a Half	Double Time	Overtime Provision
---	--------------------	--------------------	----------------	--------------------

Class VII - Restoration laborer, seeding, sodding, planting, cutting, mulching and topsoil grading and the restoration of property such as replacing mail boxes, wood chips, planter boxes and flagstones.	\$26.75	\$34.53	\$42.30	H H H H H H H D Y
--	---------	---------	---------	-------------------

Apprentice Rates:

0-1,000 work hours	\$23.36	\$29.44	\$35.52	
1,001-2,000 work hours	\$24.04	\$30.46	\$36.88	
2,001-3,000 work hours	\$24.72	\$31.48	\$38.24	
3,001-4,000 work hours	\$26.07	\$33.50	\$40.94	

Landscape Laborer

Landscape Specialist includes air, gas, and diesel equipment operator, lawn sprinkler installer on landscaping work where seeding, sodding, planting, cutting, trimming, backfilling, rough grading or maintenance of landscape	\$24.38	\$33.81	\$43.24	X X H X X X H D Y
---	---------	---------	---------	-------------------

All work pertaining to landscaping where seeding, sodding, planting, cutting, trimming, backfilling, rough grading or maintaining of landscape projects occurs which may include small power tool operator, lawn sprinkler installer helper, material mover, & truck driver.	\$20.16	\$27.48	\$34.80	X X H X X X H D Y
--	---------	---------	---------	-------------------

Marble Finisher

Marble Finisher	\$38.37	\$48.46	\$58.54	H H D H D D D D N
-----------------	---------	---------	---------	-------------------

Apprentice Rates:

Level 1	\$18.73	\$24.22	\$29.71	
Level 2	\$19.79	\$25.81	\$31.83	
Level 3	\$23.93	\$30.38	\$36.83	
Level 4	\$25.23	\$32.33	\$39.43	
Level 5	\$26.56	\$33.85	\$41.14	
Level 6	\$27.99	\$35.64	\$43.28	
Level 7	\$29.48	\$37.17	\$44.85	
Level 8	\$30.80	\$38.73	\$46.65	

Marble Mason

Marble Mason	\$44.26	\$57.29	\$70.32	H H D H D D D D N
--------------	---------	---------	---------	-------------------

Apprentice Rates:

Level 1	\$24.21	\$31.14	\$38.06	
Level 2	\$26.93	\$34.56	\$42.20	
Level 3	\$29.70	\$37.59	\$45.48	
Level 4	\$32.10	\$40.83	\$49.56	
Level 5	\$34.18	\$43.17	\$52.16	
Level 6	\$37.52	\$48.11	\$58.71	
Level 7	\$38.55	\$49.53	\$60.51	
Level 8	\$39.18	\$50.47	\$61.77	

Official Request #: 937
 Requestor: TROY SCHOOL DISTRICT
 Project Description: MISCELLANEOUS SITE WORK
 Project Number: BEMIS, HILL & LEONARD ELEMENTARIES
 County: Oakland

Official Rate Schedule

Every contractor and subcontractor shall keep posted on the construction site, in a conspicuous place, a copy of all prevailing wage and fringe benefit rates prescribed in a contract.

Official 2007 Prevailing Wage Rates for State Funded Projects

Issue Date: 7/20/2007

Contract must be awarded by 10/18/2007

Page 9 of 20

Classification Name Description		Straight Hourly	Time and a Half	Double Time	Overtime Provision
---	--	--------------------	--------------------	----------------	--------------------

==

Operating Engineer

Crane with boom & jib or leads 120' or longer	EN-324-A120	\$49.26	\$65.97	\$82.68	H H D H D D D D Y
Crane with boom & jib or leads 140' or longer	EN-324-A140	\$50.08	\$67.20	\$84.32	H H D H D D D D Y
Crane with boom & jib or leads 220' or longer	EN-324-A220	\$50.38	\$67.65	\$84.92	H H D H D D D D Y
Crane with boom & jib or leads 300' or longer	EN-324-A300	\$51.88	\$69.90	\$87.92	H H D H D D D D Y
Crane with boom & jib or leads 400' or longer	EN-324-A400	\$53.38	\$72.15	\$90.92	H H D H D D D D Y
Compressor or welding machine	EN-324-CW	\$38.41	\$49.70	\$60.98	H H D H D D D D Y
Forklift, lull, extend-a-boom forklift	EN-324-FL	\$45.72	\$60.66	\$75.60	H H D H D D D D Y
Fireman or oiler	EN-324-FO	\$37.38	\$48.15	\$58.92	H H D H D D D D Y
Regular crane, job mechanic, concrete pump	EN-324-RC	\$48.40	\$64.68	\$80.96	H H D H D D D D Y
Regular engineer, hydro-excavator, remote controlled concrete breaker	EN-324-RE	\$47.43	\$63.23	\$79.02	H H D H D D D D Y

Apprentice Rates:

Period 1	\$37.85	\$48.90	\$59.96
Period 2	\$39.43	\$51.28	\$63.12
Period 3	\$41.02	\$53.66	\$66.30
Period 4	\$42.59	\$56.01	\$69.44
Period 5	\$44.17	\$58.39	\$72.60
Period 6	\$45.76	\$60.77	\$75.78

Operating Engineer - Marine Construction

Diver/Wet Tender, Engineer (hydraulic dredge)	GLF-1	\$49.29	\$64.74	\$80.19	X X H H H H H D Y
---	-------	---------	---------	---------	-------------------

Holidays paid at \$95.64 per hour

Subdivision of county all Great Lakes, islands therein, & connecting & tributary waters

Crane/Backhoe Operator, Mechanic/Welder, Assistant Engineer (hydraulic dredge), Leverman (hydraulic dredge), Diver Tender	GLF-2	\$47.79	\$62.49	\$77.19	X X H H H H H D Y
---	-------	---------	---------	---------	-------------------

Holidays paid \$91.89 per hour

Subdivision of county All Great Lakes, islands therein, & connecting & tributary waters

Official Request #: 937
 Requestor: TROY SCHOOL DISTRICT
 Project Description: MISCELLANEOUS SITE WORK

Project Number: BEMIS, HILL & LEONARD ELEMENTARIES
 County: 1

Official Rate Schedule

Every contractor and subcontractor shall keep posted on the construction site, in a conspicuous place, a copy of all prevailing wage and fringe benefit rates prescribed in a contract.

Official 2007 Prevailing Wage Rates for State Funded Projects

Issue Date: 7/20/2007

Contract must be awarded by 10/18/2007

Page 10 of 20

Classification Name Description		Straight Hourly	Time and a Half	Double Time	Overtime Provision
Deck Equipment Operator, Machineryman, Maintenance of Crane (over 50 ton capacity) or Backhoe (115,000 lbs. or more), Tug/Launch Operator, Loader, Dozer and like equipment on Barge, Breakwater Wall, Slip/Doc or Scow, Deck Machinery	GLF-3	\$44.59	\$57.69	\$70.79	X X H H H H H D Y
Holidays paid at \$83.89 per hour					
<u>Subdivision of county</u> All Great Lakes, islands therein, & connecting & tributary waters					
Deck Equipment Operator, (Machineryman/Fireman), (4 equipment units or more), Deck Hand, Deck Engineer, & Crane Maintenance 50 ton capacity and under or Backhoe weighing 115,000 lbs or less, Assistant Tug Operator	GLF-4	\$40.19	\$51.09	\$61.99	X X H H H H H D Y
Holidays paid at \$72.89 per hour					
<u>Subdivision of county</u> All Great Lakes, islands therein, & connecting & tributary waters					
Operating Engineer Hazardous Waste Class I					
Level A - Fully encapsulating chemical resistant suit w/ pressure demand, full face piece SCBA or pressure demand supplied air respirator w/ escape SCBA. The highest available level of respiratory, skin and eye protection.	EN-324-HWCI-Z1A	\$46.22	\$61.89	\$77.55	H H H H H H H D Y
Apprentice Rates:					
	1st 6 months	\$36.62	\$47.58	\$58.55	
	2nd 6 months	\$38.18	\$49.92	\$61.67	
	3rd 6 months	\$39.75	\$52.28	\$64.81	
	4th 6 months	\$41.31	\$54.62	\$67.93	
	5th 6 months	\$42.89	\$56.99	\$71.09	
	6th 6 months	\$44.45	\$59.33	\$74.21	
Level B & C protection. B - Pressure demand, full face SCBA or pressure demand supplied air respirator w/ escape SCBA w/chemical resistant clothing. C - Full face piece, air purifying canister-equipped respirator w/chemical resistant clothing.	EN-324-HWCI-Z1B	\$45.27	\$60.46	\$75.65	H H H H H H H D Y
Apprentice Rates:					
	1st 6 months	\$35.95	\$46.59	\$57.21	
	2nd 6 months	\$37.48	\$48.88	\$60.27	
	3rd 6 months	\$39.00	\$51.16	\$63.31	
	4th 6 months	\$40.52	\$53.44	\$66.35	
	5th 6 months	\$42.04	\$55.72	\$69.39	
	6th 6 months	\$43.56	\$58.00	\$72.43	

Official Request #: 937
 Requestor: TROY SCHOOL DISTRICT
 Project Description: MISCELLANEOUS SITE WORK

Project Number: BEMIS, HILL & LEONARD ELEMENTARIES
 County: Oakland

Official Rate Schedule

Every contractor and subcontractor shall keep posted on the construction site, in a conspicuous place, a copy of all prevailing wage and fringe benefit rates prescribed in a contract.

Official 2007 Prevailing Wage Rates for State Funded Projects

Issue Date: 7/20/2007

Contract must be awarded by 10/18/2007

Page 11 of 20

Classification Name Description	Straight Hourly	Time and a Half	Double Time	Overtime Provision
---	--------------------	--------------------	----------------	--------------------

Level D - Coveralls, safety boots, glasses or chemical splash goggles and hard hats.	\$43.97	\$58.51	\$73.05	H H H H H H H D Y
--	---------	---------	---------	-------------------

Apprentice Rates:

1st 6 months	\$35.05	\$45.23	\$55.41	
2nd 6 months	\$36.51	\$47.43	\$58.33	
3rd 6 months	\$37.95	\$49.58	\$61.21	
4th 6 months	\$39.42	\$51.79	\$64.15	
5th 6 months	\$40.86	\$53.95	\$67.03	
6th 6 months	\$42.32	\$56.13	\$69.95	

Level D When Capping Landfill Coveralls, safety boots, glasses or chemical splash goggles and hard hats.	\$43.72	\$58.14	\$72.55	H H H H H H H D Y
--	---------	---------	---------	-------------------

Apprentice Rates:

1st 6 months	\$34.87	\$44.96	\$55.05	
2nd 6 months	\$36.31	\$47.12	\$57.93	
3rd 6 months	\$37.76	\$49.30	\$60.83	
4th 6 months	\$39.20	\$51.45	\$63.71	
5th 6 months	\$40.63	\$53.60	\$66.57	
6th 6 months	\$42.08	\$55.78	\$69.47	

Operating Engineer Hazardous Waste Class II

Level A - Fully encapsulating chemical resistant suit w/ pressure demand, full face piece SCBA or pressure demand supplied air respirator w/ escape SCBA. The highest available level of respiratory, skin and eye protection.	\$41.99	\$55.54	\$69.09	H H H H H H H D Y
--	---------	---------	---------	-------------------

Level B & C protection. B - Pressure demand, full face SCBA or pressure demand supplied air respirator w/ escape SCBA w/chemical resistant clothing. C - Full face piece, air purifying canister-equipped respirator w/chemical resistant clothing.	\$41.04	\$54.12	\$67.19	H H H H H H H D Y
---	---------	---------	---------	-------------------

Level D - Coveralls, safety boots, glasses or chemical splash goggles and hard hats.	\$39.74	\$52.17	\$64.59	H H H H H H H D Y
--	---------	---------	---------	-------------------

Level D When Capping Landfill Coveralls, safety boots, glasses or chemical splash goggles and hard hats.	\$39.49	\$51.79	\$64.09	H H H H H H H D Y
--	---------	---------	---------	-------------------

Operating Engineer Hazardous Waste Crane w/ Boom & Jib leads 140' or longer

Level A - Fully encapsulating chemical resistant suit w/ pressure demand, full face piece SCBA or pressure demand supplied air respirator w/ escape SCBA. The highest available level of respiratory, skin and eye protection.	\$48.87	\$65.86	\$82.85	H H H H H H H D Y
--	---------	---------	---------	-------------------

Official Request #: 937
 Requestor: TROY SCHOOL DISTRICT
 Project Description: MISCELLANEOUS SITE WORK
 Project Number: BEMIS, HILL & LEONARD ELEMENTARIES
 County: Oakland

Official Rate Schedule

Every contractor and subcontractor shall keep posted on the construction site, in a conspicuous place, a copy of all prevailing wage and fringe benefit rates prescribed in a contract.

Official 2007 Prevailing Wage Rates for State Funded Projects

Issue Date: 7/20/2007

Contract must be awarded by 10/18/2007

Page 12 of 20

Classification Name Description		Straight Hourly	Time and a Half	Double Time	Overtime Provision
Level B & C protection. B - Pressure demand, full face SCBA or pressure demand supplied air respirator w/ escape SCBA w/chemical resistant clothing. C - Full face piece, air purifying canister-equipped respirator w/chemical resistant clothing.	EN-324-HW140-Z1B	\$47.92	\$64.44	\$80.95	H H H H H H H D Y
Level D Coveralls, safety boots, glasses or chemical splash goggles and hard hats.	EN-324-HW140-Z1D	\$46.62	\$62.49	\$78.35	H H H H H H H D Y
Level D When Capping Landfill Coveralls, safety boots, glasses or chemical splash goggles and hard hats.	EN-324-HW140-Z1DCL	\$46.37	\$62.11	\$77.85	H H H H H H H D Y
Operating Engineer Hazardous Waste Crane w/ Boom & Jib leads 220' or longer					
Level A - Fully encapsulating chemical resistant suit w/ pressure demand, full face piece SCBA or pressure demand supplied air respirator w/ escape SCBA. The highest available level of respiratory, skin and eye protection.	EN-324-HW220-Z1A	\$49.17	\$66.31	\$83.45	H H H H H H H D Y
Level B & C protection. B - Pressure demand, full face SCBA or pressure demand supplied air respirator w/ escape SCBA w/chemical resistant clothing. C - Full face piece, air purifying canister-equipped respirator w/chemical resistant clothing.	EN-324-HW220-Z1B	\$48.22	\$64.89	\$81.55	H H H H H H H D Y
Level D Coveralls, safety boots, glasses or chemical splash goggles and hard hats.	EN-324-HW220-Z1D	\$46.92	\$62.94	\$78.95	H H H H H H H D Y
Level D When Capping Landfill Coveralls, safety boots, glasses or chemical splash goggles and hard hats.	EN-324-HW220-Z1DCL	\$46.67	\$62.56	\$78.45	H H H H H H H D Y
Operating Engineer Hazardous Waste Regular Crane, Job Mechanic, Dragline Operator, Boom Truck Operator, and Concrete Pump with Boom Operator					
Level D - Coveralls, safety boots, glasses or chemical splash goggles and hard hats.	EN-324-HWRC-Z1D	\$44.94	\$59.97	\$74.99	H H H H H H H D Y
Operating Engineer Hazardous Waste Regular Crane, Job Mechanic, Dragline Operator, Boom Truck Operator, Power Shovel Operator and Concrete Pump with boom					
Level D When Capping Landfill Coveralls, safety boots, glasses or chemical splash goggles and hard hats.	EN-324-HWRC-Z1DCL	\$44.07	\$58.66	\$73.25	H H H H H H H D Y

Official Request #: 937

Requestor: TROY SCHOOL DISTRICT

Project Description: MISCELLANEOUS SITE WORK

Project Number: BEMIS, HILL & LEONARD ELEMENTARIES

County: Oakland

Official Rate Schedule

Every contractor and subcontractor shall keep posted on the construction site, in a conspicuous place, a copy of all prevailing wage and fringe benefit rates prescribed in a contract.

Official 2007 Prevailing Wage Rates for State Funded Projects

Issue Date: 7/20/2007

Contract must be awarded by 10/18/2007

Page 13 of 20

Classification Name Description	Straight Hourly	Time and a Half	Double Time	Overtime Provision
---	--------------------	--------------------	----------------	--------------------

==

**Operating Engineer Hazardous Waste Regular Crane, Job
Mechanic, Dragline Operator, Boom Truck Operator, Power
Shovel Operator and Concrete Pump with booms**

Level B & C protection. B - Pressure demand, full face SCBA or pressure demand supplied air respirator w/ escape SCBA w/chemical resistant clothing. C - Full face piece, air purifying canister-equipped respirator w/chemical resistant clothing.	EN-324-HWRC-Z1B	\$46.24	\$61.92	\$77.59	H H H H H H H D Y
---	-----------------	---------	---------	---------	-------------------

**Operating Engineer Hazardous Waste Regular Crane, Job
Mechanic, Dragline Operator, Boom Truck Operator, Power
Shovel Operators and Concrete Pump with booms**

Level A - Fully encapsulating chemical resistant suit w/ pressure demand, full face piece SCBA or pressure demand supplied air respirator w/ escape SCBA. The highest available level of respiratory, skin and eye protection.	EN-324-HWRC-Z1A	\$47.19	\$63.34	\$79.49	H H H H H H H D Y
--	-----------------	---------	---------	---------	-------------------

Operating Engineer Steel Work

Crane w/ 120' boom or longer	EN-324-SW120	\$51.51	\$69.80	\$88.08	H H D H H H D D Y
Crane w/ 120' boom or longer w/ Oiler	EN-324-SW120-O	\$52.51	\$71.30	\$90.08	H H D H H H D D Y
Crane w/ 140' boom or longer	EN-324-SW140	\$52.69	\$71.57	\$90.44	H H D H H H D D Y
Crane w/ 140' boom or longer W/ Oiler	EN-324-SW140-O	\$53.69	\$73.07	\$92.44	H H D H H H D D Y
Boom & Jib 220' or longer	EN-324-SW220	\$52.96	\$71.97	\$90.98	H H D H H H D D Y
Crane w/ 220' boom or longer w/ Oiler	EN-324-SW220-O	\$53.96	\$73.47	\$92.98	H H D H H H D D Y
Boom & Jib 300' or longer	EN-324-SW300	\$54.46	\$74.22	\$93.98	H H D H H H D D Y
Crane w/ 300' boom or longer w/ Oiler	EN-324-SW300-O	\$55.46	\$75.72	\$95.98	H H D H H H D D Y
Boom & Jib 400' or longer	EN-324-SW400	\$55.96	\$76.47	\$96.98	H H D H H H D D Y
Crane w/ 400' boom or longer w/ Oiler	EN-324-SW400-O	\$56.96	\$77.97	\$98.98	H H D H H H D D Y

Official Request #: 937
 Requestor: TROY SCHOOL DISTRICT
 Project Description: MISCELLANEOUS SITE WORK
 Project Number: BEMIS, HILL & LEONARD ELEMENTARIES
 County: Oakland

Official Rate Schedule

Every contractor and subcontractor shall keep posted on the construction site, in a conspicuous place, a copy of all prevailing wage and fringe benefit rates prescribed in a contract.

Official 2007 Prevailing Wage Rates for State Funded Projects

Issue Date: 7/20/2007

Contract must be awarded by 10/18/2007

Page 14 of 20

Classification Name Description		Straight Hourly	Time and a Half	Double Time	Overtime Provision
Crane Operator & Job Mechanic	EN-324-SWCO	\$51.15	\$69.26	\$87.36	H H D H H H D D Y
	Apprentice Rates:				
	0-999 hours	\$40.04	\$52.72	\$65.39	
	1,000-1,999 hours	\$41.85	\$55.43	\$69.01	
	2,000-2,999 hours	\$43.66	\$58.14	\$72.63	
	3,000-3,999 hours	\$45.48	\$60.88	\$76.27	
	4,000-4,999 hours	\$47.28	\$63.58	\$79.87	
	5,000 hours	\$49.10	\$66.31	\$83.51	
Crane w/ Oiler	EN-324-SWCO-O	\$52.15	\$70.76	\$89.36	H H D H H H D D Y
Compressor or Welder Operator	EN-324-SWCW	\$43.70	\$58.08	\$72.46	H H D H H H D D Y
Hoisting Operator	EN-324-SWHO	\$50.51	\$68.30	\$86.08	H H D H H H D D Y
Oiler	EN-324-SWO	\$42.29	\$55.97	\$69.64	H H D H H H D D Y
Tower Crane & Derrick where work is 50' or more above first level	EN-324-SWTD50	\$52.24	\$70.89	\$89.54	H H D H H H D D Y
Tower Crane & Derrick 50' or more w/ Oiler where work station is 50' or more above first level	EN-324-SWTD50-O	\$53.24	\$72.39	\$91.54	H H D H H H D D Y
Operating Engineer Underground					
Class I Equipment	EN-324A1-UC1	\$43.72	\$58.11	\$72.50	H H H H H H H D Y
	Apprentice Rates:				
	0-999 hours	\$34.89	\$44.97	\$55.04	
	1,000-1,999 hours	\$36.33	\$47.13	\$57.92	
	2,000-2,999 hours	\$37.76	\$49.27	\$60.78	
	3,000-3,999 hours	\$39.21	\$51.45	\$63.68	
	4,000-4,999 hours	\$40.65	\$53.61	\$66.56	
	5,000-5,999 hours	\$42.09	\$55.77	\$69.44	
Class II Equipment	EN-324A1-UC2	\$38.99	\$51.02	\$63.04	H H H H H H H D Y
Class III Equipment	EN-324A1-UC3	\$38.26	\$49.92	\$61.58	H H H H H H H D Y
Class IV Equipment	EN-324A1-UC4	\$37.69	\$49.07	\$60.44	H H H H H H H D Y
Master Mechanic	EN-324A1-UMM	\$43.97	\$58.49	\$73.00	H H H H H H H D Y

Official Request #: 937
 Requestor: TROY SCHOOL DISTRICT
 Project Description: MISCELLANEOUS SITE WORK
 Project Number: BEMIS, HILL & LEONARD ELEMENTARIES
 County: Oakland

Official Rate Schedule

Every contractor and subcontractor shall keep posted on the construction site, in a conspicuous place, a copy of all prevailing wage and fringe benefit rates prescribed in a contract.

Official 2007 Prevailing Wage Rates for State Funded Projects

Issue Date: 7/20/2007

Contract must be awarded by 10/18/2007

Page 15 of 20

Classification Name Description	Straight Hourly	Time and a Half	Double Time	Overtime Provision
---	--------------------	--------------------	----------------	--------------------

==

Painter

Painter (8 hours of repaint work performed on Sunday shall be paid time & one half rate)	PT-22-P	\$38.01	\$50.24	\$62.47	H H D H D D D D N
--	---------	---------	---------	---------	-------------------

Apprentice Rates:

First 6 months	\$25.78	\$31.89	\$38.01
Second 6 months	\$29.45	\$37.40	\$45.35
Third 6 months	\$30.67	\$39.23	\$47.79
Fourth 6 months	\$31.89	\$41.06	\$50.23
Fifth 6 months	\$33.12	\$42.91	\$52.69
Final 6 months	\$34.34	\$44.73	\$55.13

Sandblasting & spraywork performed, on highway bridges, overpasses, tanks or steel, OR spraywork & sandblasting done with a scaffold height of 40' above the floor level	PT-22-S	\$38.81	\$51.44	\$64.07	H H D H D D D D N
--	---------	---------	---------	---------	-------------------

Pipefitter

Pipefitter	PF-636	\$55.06	\$74.14	\$89.96	H H D H D D D D N
------------	--------	---------	---------	---------	-------------------

Apprentice Rates:

1st & 2nd periods	\$26.28	\$34.63	\$41.63
3rd period	\$28.28	\$37.63	\$45.63
4th period	\$29.53	\$39.51	\$48.13
5th period	\$30.78	\$41.38	\$50.63
6th period	\$32.03	\$43.25	\$53.13
7th period	\$33.28	\$45.13	\$55.63
8th period	\$34.28	\$46.63	\$57.63
9th period	\$35.28	\$48.13	\$59.63
10th period	\$36.71	\$50.27	\$62.49

Plasterer

Plasterer	BR1P	\$41.92	\$62.88	\$83.84	H H H H H H H D N
-----------	------	---------	---------	---------	-------------------

Apprentice Rates:

1st 6 months	\$21.61	\$32.41	\$43.22
2nd 6 months	\$25.00	\$37.50	\$50.00
3rd 6 months	\$28.39	\$42.59	\$56.78
4th 6 months	\$31.83	\$47.75	\$63.66
5th 6 months	\$35.16	\$50.94	\$67.92
6th 6 months	\$38.53	\$57.80	\$77.06

Official Request #: 937
 Requestor: TROY SCHOOL DISTRICT
 Project Description: MISCELLANEOUS SITE WORK
 Project Number: BEMIS, HILL & LEONARD ELEMENTARIES
 County: Oakland

Official Rate Schedule

Every contractor and subcontractor shall keep posted on the construction site, in a conspicuous place, a copy of all prevailing wage and fringe benefit rates prescribed in a contract.

Official 2007 Prevailing Wage Rates for State Funded Projects

Issue Date: 7/20/2007

Contract must be awarded by 10/18/2007

Page 16 of 20

Classification Name Description	Straight Hourly	Time and a Half	Double Time	Overtime Provision
---	--------------------	--------------------	----------------	--------------------

Plasterer	\$42.87	\$58.16	\$73.45	H H H X D D D D N
-----------	---------	---------	---------	-------------------

Apprentice Rates:

1st 6 months	\$24.52	\$30.63	\$36.75	
2nd 6 months	\$27.58	\$35.23	\$42.87	
3rd 6 months	\$30.64	\$39.81	\$48.99	
4th 6 months	\$33.70	\$44.41	\$55.11	
5th 6 months	\$36.75	\$48.98	\$61.21	
6th 6 months	\$39.81	\$53.57	\$67.33	

Plumber

Plumber	\$53.68	\$71.45	\$87.21	H H D H D D D D Y
---------	---------	---------	---------	-------------------

Apprentice Rates:

Period 1	\$17.11	\$23.41	\$29.71	
Period 2	\$17.11	\$23.41	\$29.71	
Period 3	\$26.78	\$35.13	\$43.47	
Period 4	\$27.41	\$36.07	\$44.73	
Period 5	\$28.57	\$37.81	\$47.05	
Period 6	\$29.72	\$39.53	\$49.35	
Period 7	\$30.87	\$41.26	\$51.65	
Period 8	\$32.04	\$43.01	\$53.99	
Period 9	\$33.19	\$44.74	\$56.29	
Period 10	\$34.35	\$46.48	\$58.61	

Roofer

Commercial Roofer	\$45.01	\$58.72	\$72.42	H H D H H H D D N
-------------------	---------	---------	---------	-------------------

Straight time is not to exceed ten (10) hours per day or forty (40) hours per week.

Apprentice Rates:

Apprentice 1	\$29.78	\$36.88	\$44.64	
Apprentice 2	\$33.80	\$41.54	\$49.52	
Apprentice 3	\$35.16	\$43.50	\$52.14	
Apprentice 4	\$36.15	\$44.94	\$54.06	
Apprentice 5	\$37.33	\$46.64	\$56.32	
Apprentice 6	\$38.67	\$48.58	\$58.90	

Sheet Metal Worker

Sheet Metal Worker	\$51.82	\$69.04	\$86.25	H H D H D D D D Y
--------------------	---------	---------	---------	-------------------

Apprentice Rates:

First Year	\$34.61	\$43.22	\$51.83	
Second Year	\$35.98	\$45.27	\$54.57	
Third Year	\$37.36	\$47.34	\$57.33	
Fourth Year	\$40.11	\$51.47	\$62.83	
Fifth Year	\$42.86	\$55.59	\$68.33	

Official Request #: 937

Requestor: TROY SCHOOL DISTRICT

Project Description: MISCELLANEOUS SITE WORK

Project Number: BEMIS, HILL & LEONARD ELEMENTARIES

County: Oakland

Official Rate Schedule

Every contractor and subcontractor shall keep posted on the construction site, in a conspicuous place, a copy of all prevailing wage and fringe benefit rates prescribed in a contract.

Official 2007 Prevailing Wage Rates for State Funded Projects

Issue Date: 7/20/2007

Contract must be awarded by 10/18/2007

Page 17 of 20

Classification Name Description		Straight Hourly	Time and a Half	Double Time	Overtime Provision
Siding & Decking	SHM-80-SD	\$34.58	\$46.03	\$57.48	H H H H H H H D Y
Sprinkler Fitter					
Sprinkler Fitter	SP 704	\$54.02	\$72.89	\$91.75	H H D H D D D D Y
	Apprentice Rates:				
	1st Period	\$31.38	\$38.93	\$46.47	
	2nd Period	\$33.27	\$41.76	\$50.25	
	3rd Period	\$35.15	\$44.58	\$54.01	
	4th Period	\$37.04	\$47.41	\$57.79	
	5th Period	\$38.93	\$50.25	\$61.57	
	6th Period	\$40.81	\$53.07	\$65.33	
	7th Period	\$42.70	\$55.91	\$69.11	
	8th Period	\$44.59	\$58.74	\$72.89	
	9th Period	\$46.47	\$61.56	\$76.65	
	10th Period	\$48.36	\$64.39	\$80.43	
Terrazzo					
Terrazzo Finisher	TT32-TRF	\$38.77	\$49.06	\$59.34	H H D H D D D D N
	Apprentice Rates:				
	Level 1	\$19.72	\$25.71	\$31.69	
	Level 2	\$20.39	\$26.71	\$33.03	
	Level 3	\$23.86	\$30.27	\$36.69	
	Level 4	\$25.16	\$32.23	\$39.29	
	Level 5	\$26.49	\$33.74	\$41.00	
	Level 6	\$27.92	\$35.33	\$42.74	
	Level 7	\$29.41	\$37.18	\$44.96	
	Level 8	\$30.73	\$38.74	\$46.76	
Terrazzo Worker	TT32-TRW	\$43.79	\$56.59	\$69.38	H H D H D D D D N
	Apprentice Rates:				
	Level 1	\$24.11	\$30.98	\$37.86	
	Level 2	\$26.83	\$34.42	\$42.00	
	Level 3	\$29.60	\$37.44	\$45.28	
	Level 4	\$32.00	\$40.68	\$49.36	
	Level 5	\$34.08	\$43.15	\$52.21	
	Level 6	\$37.34	\$47.85	\$58.35	
	Level 7	\$38.42	\$49.33	\$60.25	
	Level 8	\$39.25	\$50.58	\$61.91	

Official Request #: 937
 Requestor: TROY SCHOOL DISTRICT
 Project Description: MISCELLANEOUS SITE WORK
 Project Number: BEMIS, HILL & LEONARD ELEMENTARIES
 County: Oakland

Official Rate Schedule

Every contractor and subcontractor shall keep posted on the construction site, in a conspicuous place, a copy of all prevailing wage and fringe benefit rates prescribed in a contract.

Official 2007 Prevailing Wage Rates for State Funded Projects

Issue Date: 7/20/2007

Contract must be awarded by 10/18/2007

Page 18 of 20

Classification Name Description		Straight Hourly	Time and a Half	Double Time	Overtime Provision
=====					
Tile					
Tile Finisher	TT32-TF	\$38.39	\$48.49	\$58.58	H H D H D D D D N
	Apprentice Rates:				
	Level 1	\$18.63	\$24.07	\$29.51	
	Level 2	\$19.69	\$25.66	\$31.63	
	Level 3	\$23.83	\$30.23	\$36.63	
	Level 4	\$25.13	\$32.18	\$39.23	
	Level 5	\$26.46	\$33.70	\$40.94	
	Level 6	\$27.89	\$35.48	\$43.08	
	Level 7	\$29.38	\$37.01	\$44.65	
	Level 8	\$30.70	\$38.57	\$46.45	
Tile Layer	TT32-TL	\$43.69	\$56.44	\$69.18	H H D H D D D D N
	Apprentice Rates:				
	Level 1	\$24.11	\$30.98	\$37.86	
	Level 2	\$26.83	\$34.42	\$42.00	
	Level 3	\$29.60	\$37.44	\$45.28	
	Level 4	\$32.00	\$40.68	\$49.36	
	Level 5	\$34.03	\$42.94	\$51.86	
	Level 6	\$37.29	\$47.77	\$58.25	
	Level 7	\$37.87	\$48.51	\$59.15	
	Level 8	\$38.70	\$49.75	\$60.81	
Truck Driver					
on all trucks of 8 cubic yard capacity or less	TM-RB1	\$33.66	\$35.99		H H H H H H H Y
of all trucks of 8 cubic yard capacity or over	TM-RB1A	\$33.76	\$36.14		H H H H H H H Y
on euclid type equipment	TM-RB1B	\$33.91	\$36.36		H H H H H H H Y
Underground Laborer Open Cut, Class I					
Construction Laborer	LAUC-Z1-1	\$32.39	\$42.99	\$53.58	H H H H H H H D Y
	Apprentice Rates:				
	0-1,000 work hours	\$27.59	\$35.78	\$43.98	
	1,001-2,000 work hours	\$28.55	\$37.22	\$45.90	
	2,001-3,000 work hours	\$29.51	\$38.66	\$47.82	
	3,001-4,000 work hours	\$31.43	\$41.54	\$51.66	

Official Request #: 937
 Requestor: TROY SCHOOL DISTRICT
 Project Description: MISCELLANEOUS SITE WORK
 Project Number: BEMIS, HILL & LEONARD ELEMENTARIES
 County: Oakland

Official Rate Schedule

Every contractor and subcontractor shall keep posted on the construction site, in a conspicuous place, a copy of all prevailing wage and fringe benefit rates prescribed in a contract.

Official 2007 Prevailing Wage Rates for State Funded Projects

Issue Date: 7/20/2007

Contract must be awarded by 10/18/2007

Page 19 of 20

Classification Name Description		Straight Hourly	Time and a Half	Double Time	Overtime Provision
Underground Laborer Open Cut, Class II					
Mortar and material mixer, concrete form man, signal man, well point man, manhole, headwall and catch basin builder, guard rail builders, headwall, seawall, breakwall, dock builder and fence erector.	LAUC-Z1-2	\$32.50	\$43.15	\$53.80	H H H H H H H D Y
Apprentice Rates:					
	0-1,000 work hours	\$27.68	\$35.92	\$44.16	
	1,001-2,000 work hours	\$28.64	\$37.36	\$46.08	
	2,001-3,000 work hours	\$29.60	\$38.80	\$48.00	
	3,001-4,000 work hours	\$31.54	\$41.71	\$51.88	
 Underground Laborer Open Cut, Class III					
Air, gasoline and electric tool operator, vibrators operator, drillers, pump man, tar kettle operator, bracers, rodder, reinforced steel or mesh man (e.g. wire mesh, steel mats, dowel bars, etc.), cement finisher, welder, pipe jacking and boring man, wagon drill and air track operator and concrete saw operator (under 40 h.p.), windlass and tugger man, and directional boring man.	LAUC-Z1-3	\$32.55	\$43.23	\$53.90	H H H H H H H D Y
Apprentice Rates:					
	0-1,000 work hours	\$27.71	\$35.96	\$44.22	
	1,001-2,000 work hours	\$28.68	\$37.42	\$46.16	
	2,001-3,000 work hours	\$29.65	\$38.88	\$48.10	
	3,001-4,000 work hours	\$31.58	\$41.77	\$51.96	
 Underground Laborer Open Cut, Class IV					
Trench or excavating grade man.	LAUC-Z1-4	\$32.63	\$43.35	\$54.06	H H H H H H H D Y
Apprentice Rates:					
	0-1,000 work hours	\$27.77	\$36.06	\$44.34	
	1,001-2,000 work hours	\$28.74	\$37.51	\$46.28	
	2,001-3,000 work hours	\$29.72	\$38.98	\$48.24	
	3,001-4,000 work hours	\$31.66	\$41.89	\$52.12	
 Underground Laborer Open Cut, Class V					
Pipe Layer	LAUC-Z1-5	\$32.69	\$43.44	\$54.18	H H H H H H H D Y
Apprentice Rates:					
	0-1,000 work hours	\$27.82	\$36.13	\$44.44	
	1,001-2,000 work hours	\$28.79	\$37.58	\$46.38	
	2,001-3,000 work hours	\$29.77	\$39.06	\$48.34	
	3,001-4,000 work hours	\$31.72	\$41.98	\$52.24	

Official Request #: 937
 Requestor: TROY SCHOOL DISTRICT
 Project Description: MISCELLANEOUS SITE WORK
 Project Number: BEMIS, HILL & LEONARD ELEMENTARIES
 County: Oakland

Official Rate Schedule

Every contractor and subcontractor shall keep posted on the construction site, in a conspicuous place, a copy of all prevailing wage and fringe benefit rates prescribed in a contract.

Official 2007 Prevailing Wage Rates for State Funded Projects

Issue Date: 7/20/2007

Contract must be awarded by 10/18/2007

Page 20 of 20

Classification Name Description	Straight Hourly	Time and a Half	Double Time	Overtime Provision
---	--------------------	--------------------	----------------	--------------------

==

Underground Laborer Open Cut, Class VI

Grouting man, top man assistant, audio visual television operations and all other operations in connection with closed circuit television inspection, pipe cleaning and pipe relining work.	LAUC-Z1-6	\$30.14	\$39.61	\$49.08	H H H H H H H D Y
---	-----------	---------	---------	---------	-------------------

Apprentice Rates:

0-1,000 work hours	\$25.90	\$33.25	\$40.60
1,001-2,000 work hours	\$26.75	\$34.52	\$42.30
2,001-3,000 work hours	\$27.60	\$35.80	\$44.00
3,001-4,000 work hours	\$29.29	\$38.34	\$47.38

Underground Laborer Open Cut, Class VII

Restoration laborer, seeding, sodding, planting, cutting, mulching and topsoil grading and the restoration of property such as replacing mail boxes, wood chips, planter boxes, flagstones etc.	LAUC-Z1-7	\$26.76	\$34.54	\$42.32	H H H H H H H D Y
---	-----------	---------	---------	---------	-------------------

Apprentice Rates:

0-1,000 work hours	\$23.37	\$29.46	\$35.54
1,001-2,000 work hours	\$24.05	\$30.48	\$36.90
2,001-3,000 work hours	\$24.73	\$31.50	\$38.26
3,001-4,000 work hours	\$26.08	\$33.52	\$40.96

Official Request #: 937
 Requestor: TROY SCHOOL DISTRICT
 Project Description: MISCELLANEOUS SITE WORK

 Project Number: BEMIS, HILL & LEONARD ELEMENTARIES
 County: Oakland

Official Rate Schedule

Every contractor and subcontractor shall keep posted on the construction site, in a conspicuous place, a copy of all prevailing wage and fringe benefit rates prescribed in a contract.

WAGE & HOUR DIVISION

OVERTIME PROVISIONS for MICHIGAN PREVAILING WAGE RATE SCHEDULE

1. Overtime is represented as a nine character code. Each character represents a certain period of time after the first 8 hours Monday thru Friday.

	Monday thru Friday	Saturday	Sunday & Holidays
First 8 Hours		4	8
9th Hour	1	5	
10th Hour	2	6	
Over 10 hours	3	7	

Overtime for Monday thru Friday after 8 hours:

the 1st character is for time worked in the 9th hour (8.1 - 9 hours)

the 2nd character is for time worked in the 10th hour (9.1 - 10 hours)

the 3rd character is for time worked beyond the 10th hour (10.1 and beyond)

Overtime on Saturday:

the 4th character is for time worked in the first 8 hours on Saturday (0 - 8 hours)

the 5th character is for time worked in the 9th hour on Saturday (8.1 - 9 hours)

the 6th character is for time worked in the 10th hour (9.1 - 10 hours)

the 7th character is for time worked beyond the 10th hour (10.01 and beyond)

Overtime on Sundays & Holidays

The 8th character is for time worked on Sunday or on a holiday

The last character indicates if an optional 4-day 10-hour per day workweek can be worked without paying overtime after 8 hours worked.

2. Overtime Indicators Used in the Overtime Provision:

H - means TIME AND ONE-HALF due

X - means TIME AND ONE-HALF due after 40 HOURS worked

D - means DOUBLE PAY due

Y - means YES an optional 4-day 10-hour per day workweek can be worked without paying overtime after 8 hours worked

N - means NO an optional 4-day 10-hour per day workweek *can not* be worked without paying overtime after 8 hours worked

3. EXAMPLES:

HHHHHHHDN - This example shows that the 1½ rate must be used for time worked after 8 hours Monday thru Friday (*characters 1 - 3*); for all hours worked on Saturday, 1½ rate is due (*characters 4 - 7*). Work done on Sundays or holidays must be paid double time (*character 8*). The N (*character 9*) indicates that 4 ten-hour days is not an acceptable workweek at regular pay.

XXXHHHHDY - This example shows that the 1½ rate must be used for time worked after 40 hours are worked Monday thru Friday (*characters 1-3*); for hours worked on Saturday, 1½ rate is due (*characters 4 - 7*). Work done on Sundays or holidays must be paid double time (*character 8*). The Y (*character 9*) indicates that 4 ten-hour days is an acceptable alternative workweek.

ENGINEERS - CLASSES OF EQUIPMENT LIST

UNDERGROUND ENGINEERS

CLASS I

Backfiller Tamper, Backhoe, Batch Plant Operator, Clam-Shell, Concrete Paver (2 drums or larger), Conveyor Loader (Euclid type), Crane (crawler, truck type or pile driving), Dozer, Dragline, Elevating Grader, End Loader, Gradall (and similar type machine), Grader, Power Shovel, Roller (asphalt), Scraper (self propelled or tractor drawn), Side Broom Tractor (type D-4 or larger), Slope Paver, Trencher (over 8' digging capacity), Well Drilling Rig, Mechanic, Slip Form Paver.

CLASS II

Boom Truck (power swing type boom), Crusher, Hoist, Pump (1 or more 6" discharge or larger gas or diesel powered by generator of 300 amps or more, inclusive of generator), Side Boom Tractor (smaller than type D-4 or equivalent), Sweeper (Wayne type and similar equipment), Tractor (pneu-tired, other than backhoe or front end loader), Trencher (8' digging capacity and smaller).

CLASS III

Air Compressors (600 cfm or larger), Air Compressors (2 or more less than 600 cfm), Boom Truck (non-swinging, non-powered type boom), Concrete Breaker (self-propelled or truck mounted, includes compressor), Concrete Paver (1 drum, ½ yard or larger), Elevator (other than passenger), Maintenance Man, Mechanic Helper, Pump (2 or more 4" up to 6" discharge, gas or diesel powered, excluding submersible pump), Pumpcrete Machine (and similar equipment), Wagon Drill Machine, Welding Machine or Generator (2 or more 300 amp or larger, gas or diesel powered).

CLASS IV

Boiler, Concrete Saw (40HP or over), Curing Machine (self-propelled), Farm Tractor (w/attachment), Finishing Machine (concrete), Firemen, Hydraulic Pipe Pushing Machine, Mulching Equipment, Oiler (2 or more up to 4", exclude submersible), Pumps (2 or more up to 4" discharge if used 3 hrs or more a day-gas or diesel powered, excluding submersible pumps), Roller (other than asphalt), Stump Remover, Vibrating Compaction Equipment (6' wide or

HAZARDOUS WASTE ABATEMENT ENGINEERS

CLASS I

Backhoe, Batch Plant Operator, Clamshell, Concrete Breaker when attached to hoe, Concrete Cleaning Decontamination Machine Operator, Concrete Pump, Concrete Paver, Crusher, Dozer, Elevating Grader, Endloader, Farm Tractor (90 h.p. and higher), Gradall, Grader, Heavy Equipment Robotics Operator, Loader, Pug Mill, Pumpcrete Machines, Pump Trucks, Roller, Scraper (self-propelled or tractor drawn), Side Boom Tractor, Slip Form Paver, Slop Paver, Trencher, Ultra High Pressure Waterjet Cutting Tool System Operator, Vactors, Vacuum Blasting Machine Operator, Vertical Lifting Hoist, Vibrating Compaction Equipment (self-propelled), and Well Drilling Rig.

CLASS II

Air Compressor, Concrete Breaker when not attached to hoe, Elevator, End Dumps, Equipment Decontamination Operator, Farm Tractor (less than 90 h.p.), Forklift, Generator, Heater, Mulcher, Pigs (Portable Reagent Storage Tanks), Power Screens, Pumps (water), Stationary Compressed Air Plant, Sweeper, and Welding Machine.

Regular Crane Operators rate shall include: Mechanics, Crane Operators, Dragline Operators, Boom Truck Operators, Power Shovel Operators and Concrete Pumps with booms.

Revised: 09/07/06

over), Trencher (service).

Troy School District Misc. Sitework Hill/Leonard/Bemis Bid 9447	CO: RS-RE Enterprises TERMS: FIRM:	CO: Lake Mich. Excavating TERMS: Final upon completion FIRM: 60 days	CO: ABC Paving Co TERMS: Per Specs FIRM: 30 days
Hill Leonard Bemis		\$9,965 \$4,715 \$7,660	
TOTAL	\$36,950.00	\$22,340	\$56,000.00
M.J. Chisholm: No Response Simone Contracting Corp: No Response Germelli Concrete LLC: No Response Peake Contracting Inc: No Response Site Development Inc: No Response R.L. Shekell Inc.: No Response Brencal Contractors: No Response PVA Earthworks: No Response DeAngelis Landscape Inc.: No Response Amalio Corp: No Response Jack Anglin Civil Constructors: No Response Coop-Arz Excavating: No Response			