



**INVITATION TO BID
BID NO. 9850
MOVING SERVICES
TROY SCHOOL DISTRICT**

The Troy School District will receive firm, sealed bids for all labor, material, equipment and all other services to complete Bid No. 9850 Moving Services, at seven school building locations, for Troy Schools.

Specifications and proposal forms can be obtained online at <http://www.troy.k12.mi.us>. From the main page click the "Business Services" tab listed under "Departments", then click "Purchasing" and scroll down to locate and access the bid document.

Your proposal and one copy marked **"Bid No. 9850 Moving Services"** must be delivered no later than 10:00 a.m., Tuesday, November 28, 2017, Troy School District Maintenance/Operations and Purchasing Offices, 1140 Rankin, Troy, MI 48083, at which time all bids will be publicly opened and read aloud immediately thereafter. Bid proposals received after this time will not be considered or accepted.

No pre-bid meeting has been scheduled. All questions regarding the bid specified, or the bid terms and conditions will be accepted in writing ONLY and must be received no later than noon, Tuesday, November 21, 2017, at no other time prior to the bid opening will questions/concerns be addressed or accepted and may be faxed to: 248.823.4077, or emailed as a Word document to Rob Carson, Director of Operations, at facilityops@troy.k12.mi.us.

All bidders must provide familial disclosure in compliance with MCL 380.1267 and attach this information to the bid proposal. The bid proposal will be accompanied by a sworn and notarized statement disclosing any familial relationship that exists between the owner or any employee of the bidder and any member of the Troy School Board or the Troy School Districts Superintendent. Also, a sworn and notarized Affidavit of compliance for the Iran Economic Sanctions Act certifying the vendor does and will comply with Public Act 517 of 2012 shall accompany all proposals. Both forms will be enclosed in the specification's booklet that shall be used for this purpose. The District will not accept a bid proposal that does not include these sworn and notarized disclosure statement.

In accordance with Michigan Compiled Laws Section 129.201, successful bidders whose proposals are \$50,000 or more, for any bid category, will be required to furnish a U.S. Treasury Listed Company Performance and Payment Bond in the amount of 100% of their bid. The cost of the Bond shall be identified within each proposal.

Prevailing wage rates are a requirement for this project and are attached; this is a qualified bond.

The Troy Board of Education reserves the right to accept or reject any or all bids, either in whole or in part; to award contract to other than the low bidder; to waive any irregularities and/or informalities; and in general to make awards in any manner deemed to be in the best interest of the owner.

Purchasing Department
Troy School District
1140 Rankin
Troy, MI 48083

INSTRUCTIONS TO BIDDERS

PROPOSAL/INTENT

1. The Troy School District will receive firm, sealed bids for all labor, material, equipment and all other services to complete moving services at Baker, Boulan Park, Larson and Smith Middle Schools, Athens and Troy High Schools and Troy College and Career High School, in accordance with the attached specifications.
2. Proposals will be submitted only on the forms provided, will be enclosed in a sealed envelope marked with the name of the bidder, the title of the work and must be delivered to Troy School District Maintenance/Operations and Purchasing Offices, 1140 Rankin, Troy, MI 48083, no later than 10:00 a.m., Tuesday, November 28, 2017, at which time all bids will be publicly opened and read aloud immediately thereafter. Bid proposals received after this time will not be considered or accepted. Oral, telephone, fax or electronic mail bids are invalid and will not receive consideration. Submit one original and one copy.
3. No pre-bid meeting has been scheduled.
4. Proposals will be made in conformity with all the conditions set forth in the specifications. All items of furniture and equipment must conform to the specifications.
5. All questions regarding the bid specified, or the bid terms and conditions will be accepted in writing ONLY and must be received no later than noon, Tuesday, November 21, 2017, at no other time prior to the bid opening will questions/concerns be addressed or accepted and may be faxed to: 248.823.4077, or emailed as a Word document to Rob Carson, Director of Operations, at facilityops@troy.k12.mi.us.
6. Bidder shall be reputable and a recognized organization, with at least five (5) years successful experience on work of this type and scope, of equal or better quality than this project.
7. References in the specifications to any article, product, material, fixture, form or type of construction, etc., by proprietary name, manufacturer, make or catalog number will be interpreted as establishing a standard quality of design and will not be construed as limiting proposals.
8. Bid bond or certified check, for an amount not less than five (5%) percent of the amount of the bid, must accompany each bid. Failure to submit proper bid security shall constitute rejection of bid.
9. A performance bond shall be required for the project if the cost is in excess of \$50,000 and must be listed separately on the proposal form as an individual line item.
10. A completed Familial Disclosure and an Iran Economic Sanctions form must be included with each proposal submitted or the proposal will not be accepted, please note these forms must be notarized.
11. The Troy Board of Education reserves the right to accept or reject any or all proposals either in whole or in part; to waive any irregularities and/or informalities; and in general to make awards or cancel this proposal, if deemed to be in the best interests of the owner.

SCOPE\LOCTIONS

This bid includes Moving Services at Baker Middle School, 1359 Torpey Dr. Troy, MI 48083, Boulan Park Middle School, 3570 Northfield Parkway, Troy, MI 48084, Larson Middle School, 2222 East Long Lake Road, Troy, MI 48085, Smith Middle School, 5835 Donaldson, Troy, MI 48085, Athens High School, 4333 John R. Road, Troy MI, 48085, Troy High Schools, 4777 Northfield Pkwy, Troy, MI 48098 and Troy College and Career High School, for Troy School District. Proposals will be on a line item lump sum basis, according to the schedule listed below and where specified only the qualified products listed will be considered in this proposal.

WARRANTY

All material and equipment will be guaranteed to be free from defects in both workmanship and materials for no less than one year from date of receipt/installation. If manufacturer warranty exceeds this minimum requirement, the manufacturer warranty will prevail. Any item(s) found to be defective will be replaced or repaired within seven working days at Vendor(s) expense.

WITHDRAWAL OF BIDS

Any bidder may withdraw their bid at any time prior to the scheduled time for receipt of bids. No proposal may be withdrawn until after 45 days after bid opening.

FIRM PRICING

Unit pricing will prevail when computing total quantity on bids. No price allowance or extra consideration on behalf of the bidder will subsequently be allowed by reason of error or oversight on the part of the bidder. The successful bidder(s) will hold bid prices firm for all purchase orders placed for a period of approximately one full year.

PERMITS, FEES AND REGULATIONS

The Contractor shall obtain and pay for all permits, assessments, fees, bonds, and other charges as necessary to perform and complete the work of this contract, including disconnection charges, capping and unplugging utilities.

The Contractor shall be responsible for obtaining all permits and licenses necessary for the proper completion of project. Permits and licenses are available from the appropriate agencies having jurisdiction. The Contractor shall give all notices, pay all fees and comply with all laws, ordinances, rules and regulations bearing on the work.

At the completion of the project, the Contractor will provide to the District all paperwork related to the full execution of the permits(s), including all payments and inspections.

If any of the work of the Contractor is done contrary to such laws, ordinance rules and regulations without such notice, he shall bear all costs arising therefrom. The Contractor shall include all cost and taxes in its bid, and make proper provisions for payment of all other State and Federal applicable taxes, fees or other costs.

TAXES

Troy School District is not automatically exempt from State of Michigan Sales and Use Taxes. The District must pay these taxes when materials are to be incorporated into reality. Materials that are permanently attached, built-in, incorporated or otherwise made part of the structure all applicable taxes shall be paid by the Vendor. Troy School District shall not be responsible for any taxes that are imposed on the Vendor. Furthermore, the Vendor understands that it cannot claim exemption from taxes by virtue of any exemption that is provided to Troy School District.

DELIVERY/INSTALLATION

Time of delivery is part of the consideration. It is understood that the bidder agrees to deliver prepaid to the schools, specified from the resulting contract, all items. All cost of delivery, drayage, freight, packing, unpacking, and setup are to be included in the prices bid.

The Contractor is responsible for removing from the project all waste materials and rubbish resulting from his operations and installation including all packing cartons and debris. Removal is to occur on a daily basis. Failure to do so will result in the Owner doing so and the cost thereof shall be charged to the Contractor as a deduction in his contract price.

The Contractor shall provide an adequate number of qualified, experienced installers, in harmony with other works at the site.

BID BOND

Bid Bond or certified check, for an amount not less than five (5%) percent of the amount of the bid, must accompany each bid. The check or bond of each unsuccessful bidder will be returned within ten (10) days after the bid is awarded. Failure of any accepted bidder to enter into a contract to complete the specified work may forfeiture of his bid security. Failure to submit proper bid security shall constitute rejection of bid.

PERFORMANCE BOND/PAYMENT BOND

Within fourteen (14) days after date of issuance of written notice of selection for the award of a contract, which shall be considered as the notice to proceed, the successful bidder shall enter into a contract with the Owner and shall execute and file with the Owner, the following in the amount 100% equal to full contract sum.

A performance bond shall be required for the project if the cost is in excess of \$50,000 and must be listed separately on the proposal form as an individual line item. The Performance Bond must insure the faithful performance of all provisions of the contract and satisfactory completion of the specified work, within the time agreed upon.

The payment bond must insure the payment and protection of claimants supplying labor or materials to the principal contractor or his subcontractors in the prosecution of the work provided for in the contract. The successful contractor's bond company must be listed by the State of Michigan as a licensed carrier and have an excellent or superior rating from AM Best Company.

PREVAILING WAGE

This is a prevailing wage project, see attached schedule.

SAFETY

Under the "General Conditions of the Contract for Construction" of the contract to be awarded, the Contractor;

- a) shall be solely responsible for and have control over construction means, methods, techniques, sequences and procedures;
- b) shall be responsible for initiating, maintaining, and supervising all safety precautions and programs in connection with the performance of the contract;
- c) shall take reasonable precautions for safety of all persons who may be affected, including employees of the Contractor and Subcontractor; and
- d) shall have an accident prevention representative at the site.

The general conditions of the contract for construction and the agreement also require that the Contractor indemnify the Owner in the event of certain claims arising out of the performance of the work.

INSURANCE REQUIREMENTS

The Contractor shall protect, defend and indemnify the Owner, its officers, agents, servants, volunteers, and employees from any and all liabilities, claims, liens, demands, and costs of whatsoever kind and nature which may result in injury or death to any persons, and for any result in injury or death to any person, and for loss or damage to any property, including property owned or in the care, custody, or control of the Owner in connection with or in any way incident to or arising out of the occupancy, use, with this Agreement resulting in whole or in part from negligent acts or omissions of the Contractor, any Subcontractor, or any employee, agent or representative of the Contractor or any Subcontractor.

The Contractor shall maintain, at its expense, during the term of this contract the following insurance:

- a) Worker's Compensation Insurance with statutory limits and Employer's Liability Insurance with a minimum limit of \$1,000,000 each occurrence.
- b) Comprehensive General Liability Insurance with a minimum combined single limit of \$1,000,000 per occurrence, \$1,000,000 aggregate, in the same amount made for bodily injury and property damage. The policy is to include products and completed operations, cross liability, broad form property damage,

independent contractors, and contractual liability coverage. The policy shall be endorsed to provide sixty (60) days written notice to the District of any material change of coverage, cancellation, or non-renewal of coverage.

- c) If Subcontractors are likely to be used, the Comprehensive General Liability policy shall include coverage for independent Contractors.
- d) Owner's Contractor's Protective Policy-comprehensive in the name of the Owner, with a minimum combined single limit of \$1,000,000 per occurrence in the same amount for bodily injury or property damage.
- e) Automobile Liability insurance covering all owned, hired, and non-owned vehicles with personal protection insurance and property insurance to comply with the provisions of the Michigan no-fault Insurance Law, including residual liability insurance with a minimum combined single limit of \$1,000,000 each occurrence of bodily injury and property damage.
- f) All insurance policies shall be issued by companies licensed to do business in the State of Michigan. The companies issuing the policies must be domestic (on-shore) companies and have an A rating by AM Best.
- g) The Contractor shall be responsible for payment of all deductibles contained in any insurance policy required in this contract.

COMPLIANCE WITH SCHOOL SAFETY INITIATIVE LEGISLATION

Meeting the requirements of the School Safety Initiative Legislation, being MCL 380.1230, 80.1230a, 380.1230c, 380.1230d and 380.1230g.

The Bidder acknowledges and agrees that the Bidder will have any and all of its installation personnel (including sub-contractors) subjected to criminal history and background checks. **Personnel that fall into this group will be working on District premises for more than one continuous week.** Criminal history and background checks will be done within a year of the beginning of the project and should be completed before worked begins on this project.

The Bidder is required to provide written documentation listing all personnel who fall into the group indicated in the above paragraph. The documentation will also verify that none of the personnel have a "listed offense" as indicated below. This documentation is to be provided before the beginning of the project and updated as necessary for any additions or subtractions from the list as long as the project lasts.

The Bidder shall indemnify, defend and hold the District, its employees, Board of Education, and each member thereof, agents and consultants, harmless from and against any and all claims, counter-claims, suits, debts, demands, actions, judgments, liens, liabilities, costs, expenses, including actual attorney's fees and actual expert witness fees, arising out of or in connection with any violation of, or the Bidder's failure to comply with the above paragraphs.

The Bidder shall be responsible for all costs and expenses associated with the above-required criminal history and background checks.

LISTED OFFENSES

1. MCL 750.145a - Accosting, enticing or soliciting child (less than 16 years of age) for immoral purposes.
2. MCL 750.145b - Accosting, enticing or soliciting child (less than 16 years of age) immoral purposes – second or subsequent offenses.
3. MCL 750.145c - Involvement in child sexually abusive activity or material, including possession of child sexually abusive material ("child" is a person less than 18 years of age who has not been legally emancipated.)

4. MCL 750.158 - Crime against nature (i.e., sodomy and bestiality) if the victim is an individual less than 18 years of age.
5. A third of subsequent violation of any combination of the following:
 - a. MCL 750.167(1)(f) - indecent or obscene conduct in a public place;
 - b. MCL 750.335a - indecent exposure;
 - c. A local ordinance of a municipality substantially corresponding to a section described in (a) or (b), *supra*.
6. Except for juvenile disposition or adjudication, a violation of:
 - a. MCL 750.338 - gross indecency between males; fellatio or masturbation;
 - b. MCL 750.338a - gross indecency between females; oral sex;
 - c. MCL 750.338b - gross indecency between male and female persons;
 if the victim is an individual less than 18 years of age.
7. MCL 750.349 - Kidnapping, if victim is an individual less than 18 years of age.
8. MCL 750.350 - Kidnapping; child under 14 years of age with intent to detain or conceal from child's parent or legal guardian.
9. MCL 750.448 - Soliciting or accosting by a person 16 years of age or older, if victim is an individual less than 18 years of age.
10. MCL 750.455 - Pandering
11. MCL 750.520b - First degree criminal sexual conduct.
12. MCL 750.520c - Second degree criminal sexual conduct.
13. MCL 750.520d - Third degree criminal sexual conduct.
14. MCL 750.520e - Fourth degree criminal sexual conduct.
15. MCL 750.520g - Assault with intent to commit criminal sexual conduct.
16. Any other violation of a law of the state or a local ordinance of municipality that by its nature constitutes a sexual offense against an individual who is less than 18 years of age.
17. MCL 750.10a - Offense by sexually delinquent person (i.e., "any person whose sexual behavior is characterized by repetitive or compulsive acts which indicate a disregard of consequences or the recognized rights of others, or by the use of force upon another person in attempting sexual relations of either a heterosexual or homosexual nature, or by the commission of sexual aggressions against children under the age of 16").
18. An attempt or conspiracy to commit an offense described in (1) through (17).
19. An offense substantially similar to an offense described in (1) through (17) under a law of the United States, any state, or any country or any tribal or military law.

TERMINATION BY THE DISTRICT FOR CONVENIENCE

The District may, at any time, terminate the Contract for the District's convenience and without cause.

Upon receipt of written notice from the District of such termination for the District's convenience, the Contractor shall:

- a) Cease operations as directed by the District in the notice;
- b) Take actions necessary, or that the District may direct, for the protection and preservation of the Work; and
- c) Except for Work directed to performed prior to the effective date of termination stated in the notice, terminate all existing subcontracts and purchase orders and enter into no further Subcontracts and purchase orders.

Owner Is An Equal Opportunity Employer

The Owner is an Equal Opportunity Employer. Pursuant to the Executive Order 11246 as amended, you are advised that under the provisions of this order, Contractors and Subcontractors are obligated to take affirmative action to provide equal opportunity without regard to race, creed, color, national origin, age or sex.

Michigan Right to Know Law

Troy School District will comply with the Michigan Right to Know Law by informing Contractors of hazardous chemicals to which they may be exposed. All Contractors will be required to provide Material Safety Data Sheets for any hazardous chemicals brought to the workplace. The Contractor shall comply with all applicable provisions of the Occupational Safety and Health Act for the duration of the specified work.

Asbestos Hazard Emergency Response Act

As required by the Environmental Protection Agency Asbestos Hazard Emergency Response Act, each school district is responsible for providing contractors with information regarding locations of known or assumed asbestos containing material prior to the Contractor entering a building under the school district's jurisdiction. The successful bidder will be required to complete the school district's Contractor Notification forms.

Notification of Assumed Lead-Containing Materials

The intent of this section is to formally notify all Contractors and Sub-Contractors applying for or bidding on work covered within this specification that, due to the age of the facilities within this District, there is the presumption that building components do contain lead-based paint pursuant to OSHA definition. The District has not conducted lead-based paint inspections. As a result, all Contractors and Sub-Contractors bidding must assume that building components do contain lead-based paint.

Furthermore, all awarded Contractors and Sub-Contractors shall be responsible to comply with all applicable Federal and Michigan State lead regulations including, but not limited to, 29 CFR Part 1926.62 of the OSHA Lead Construction Standard, (Part 603 of the Michigan State Standards). All costs associated with regulatory compliance shall be borne by the Contractor and/or Sub-Contractor.

General Conditions

The District reserves the right to accept or reject any or all proposals, to waive irregularities, and to accept a proposal which, in the District's opinion, is in the District's best interest.

The District reserves the right to declare as non-responsive, and reject, any bid which is incomplete or where material information requested is not furnished, or where indirect or incomplete answers or information is provided.

In the event, the Administration Building is closed due to unforeseen circumstances on the day Proposals are due, Proposals will be due at the same time on the next day that the District and/or the Administration Building is open.

Negligence in preparation, improper preparation, errors in, or omissions from, proposal shall not relieve a bidder from fulfillment of any and all obligations and requirements of the proposed Contract Documents.

The District expects that the awarded bidder will complete the work as outlined in the specifications for the amount bid by the bidder. Any additional costs above the amount bid and awarded, must be approved by the District in advance of any work.

Voluntary alternates for bids are acceptable but should NOT be put in the space for the Base Bid on the Bid Response Form but on an attached sheet, clearly labeled Voluntary Alternative. Such Alternates should be described in enough detail for the District to understand the Bidder's intent.

Owner may choose to conduct testing to verify correct products and installation. If the materials and installation are found not to be per spec, owner will require subsequent tests to be performed by Owners testing company at contractors' expense.

Any exceptions to the terms and conditions contained in this RFP or any special considerations or conditions requested or required by the Contractor MUST be specifically enumerated by the Contractor and be submitted as part of its Proposal, together with an explanation as to the reason such terms and conditions of this RFP cannot be met by, or in the Contractor's opinion should not be applicable to, the Contractor. The Contractor shall be required and expected to meet the specifications and the requirements as set forth in this RFP in their entirety, except to the extent exceptions or special considerations or conditions are expressly set forth in the Contractor's Proposal and those exceptions or special considerations or conditions are expressly accepted by the District.

No responsibility shall attach to the District, or the authorized representatives of either one, for the premature opening of any proposal, which is not properly addressed and identified.

The Contract Documents, as outlined in the executed Agreement, shall imply the inclusion of the entire agreement between the parties thereto, and the Contractor shall not claim any modification thereof resulting from any representation or promise made at any time by an officer, agent or employee of the District or by any other person.

Opening and Awarding of Bids

Bids will be publicly opened and read aloud at the Troy School District Maintenance/Operations and Purchasing Offices, 1140 Rankin, Troy, MI 48083, at 10:00 a.m., Tuesday, November 28, 2017.

Moving Bid December 2017 Scope of Work

General – Troy School District has purchased new student furniture and will be installing over a two-week period during December. Moving company is responsible to remove tagged items from the classrooms and load onto semi-trucks. Bid to include two prices one to recycle the material and one to dispose of legally.

Plans have been provided showing which rooms the furniture is to be removed from in each school. Also indicated is the likely door(s) to be used as the best or closest access to the area(s). They are labeled from best/most convenient (1) to less convenient (2 or 3).

Scope by school –

Athens High School – Remove all student desks from the classrooms approximately 435 desks and 10 tables.

Troy High School – Remove all student desks from the classrooms approximately 455 desks.

Troy College/Career (Niles) - Remove all student desks from the classrooms approximately 90 desks.

International Academy (IAE) – Remove all student desks from the classrooms approximately 90 desks. Note due to schedule, TSD will remove these desks from the rooms and stage in the corridor. Moving company to remove from corridor.

Boulan Middle School – Remove all student desks from the classrooms approximately 210 desks.

Larson Middle School – Remove all student desks from the classrooms approximately 125 desks and 40 tables.

Smith Middle School - Remove all student desks from the classrooms approximately 180 desks.

Baker Middle School - Remove all student desks from the classrooms approximately 210 desks. Note this is a two-story building. You will not be allowed to use the elevator.

Note there will be approximately 6 teacher desks to be removed in total. These will be labeled.

Schedule –

December 22, 2017 (7:00AM precisely) Start at AHS. That day remove AHS, Niles and Smith. If all work for these schools is not completed by end of day it must be removed Saturday December 23, 2017. Note all AHS classrooms must be cleared by 10:00AM, however additional time can be spent moving out of building and loading.

December 26, 2017 (7:00AM) Start at Boulan. Remove Boulan, Larson and THS.

December 27, 2017 (7:00AM) Start at Baker. Remove Baker and IAE.

General Notes –

1. Many exterior doors in the schools are new. We ask that all exterior door frames be wrapped with cardboard, carpet or rubber to protect the door and frame.
2. There is no moving required of supplies or boxes.
3. Moving company to protect all flooring as required to ensure no scratches.
4. TSD not responsible for any costs related to preparing your bid.
5. All moving to be complete by 5:00PM each day.
6. One option is for disposal one is recycling. If TSD chooses recycling vendor to provide written confirmation/certification from the recycling vendor that the material was recycled.

Photos

1 and 2 typical desk, picture 3 typical classroom



1



2



3

END

IF YOU USE FRONT DOORS
FRAMES MUST BE WRAPPED
(BRAND NEW)

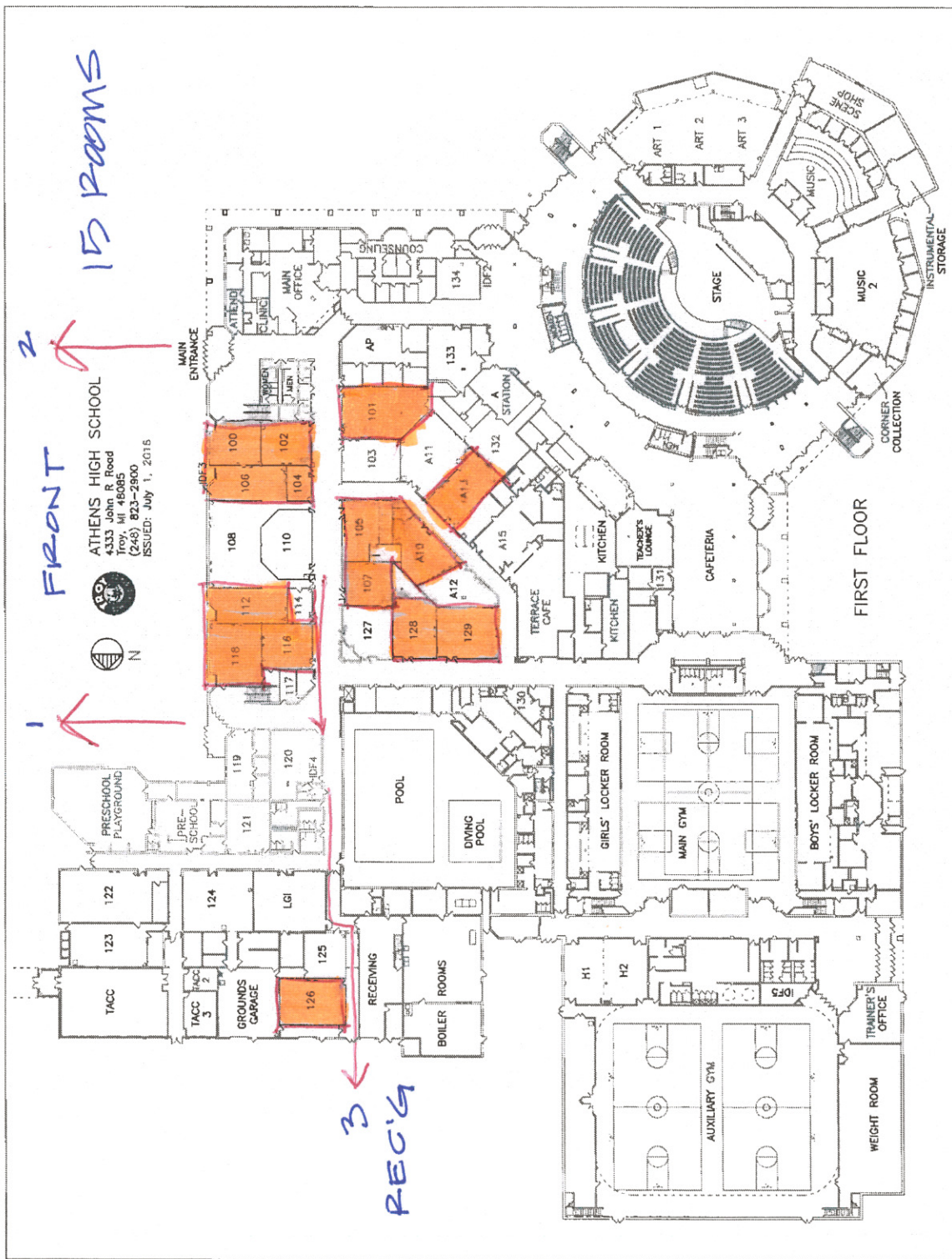

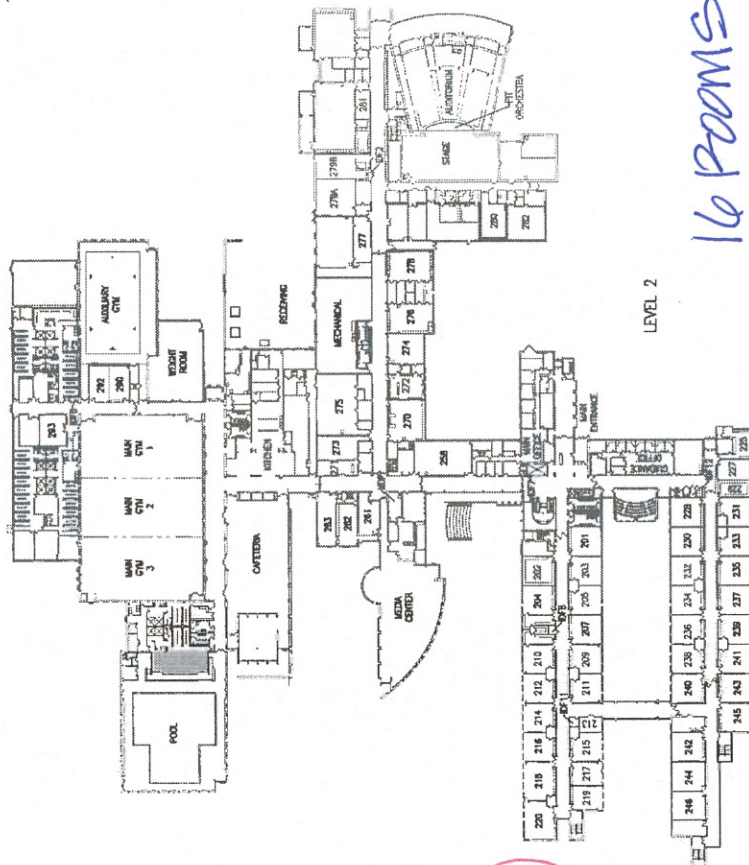

16 Rooms

LEVEL 3



LEVEL 1



(Bus Loop)



TROY HIGH SCHOOL
4777 Northfield Parkway
Troy, MI 48098
(248) 823-2700
ISSUED: July 1, 2016

Single door
no removable
pullion (wrap frame)

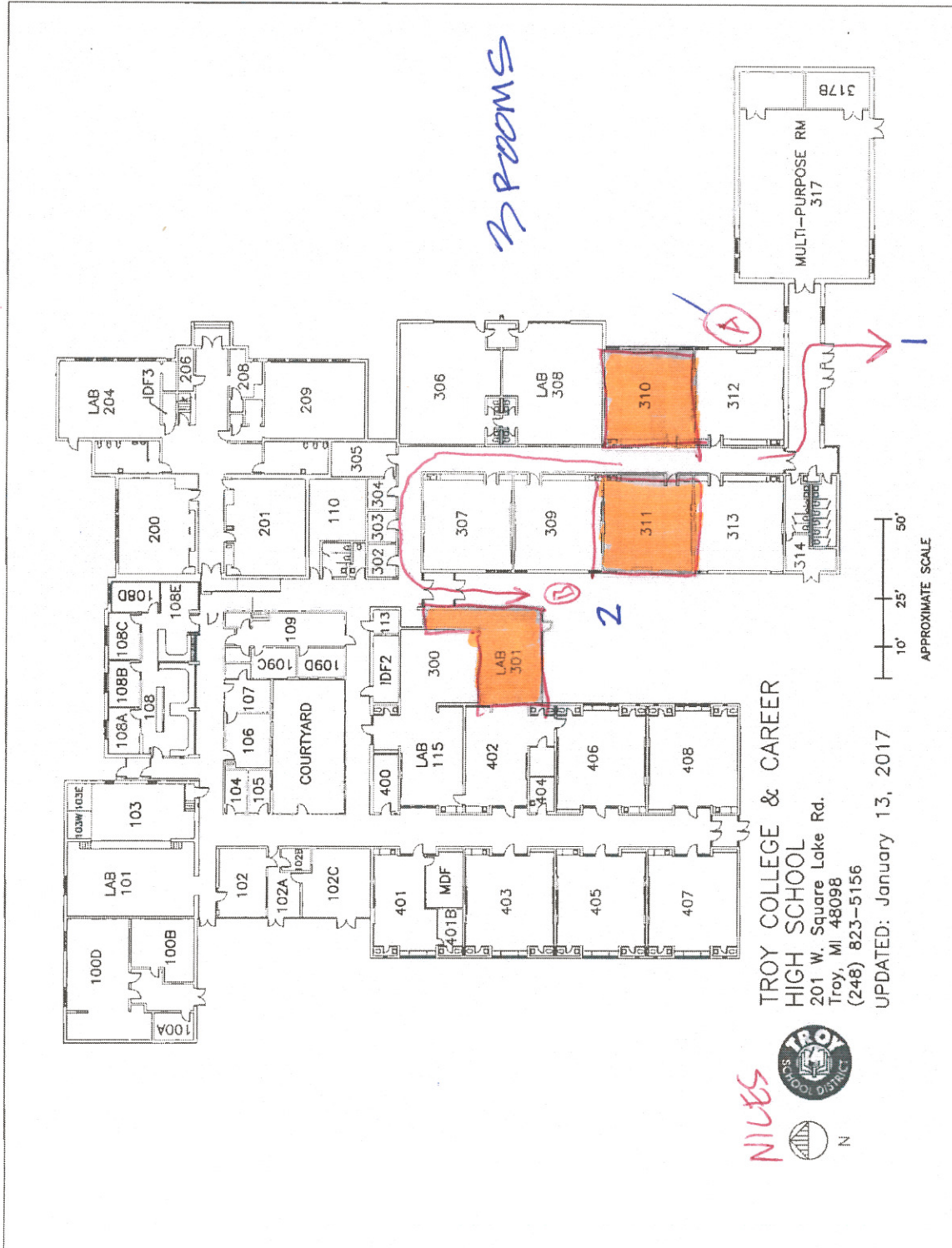

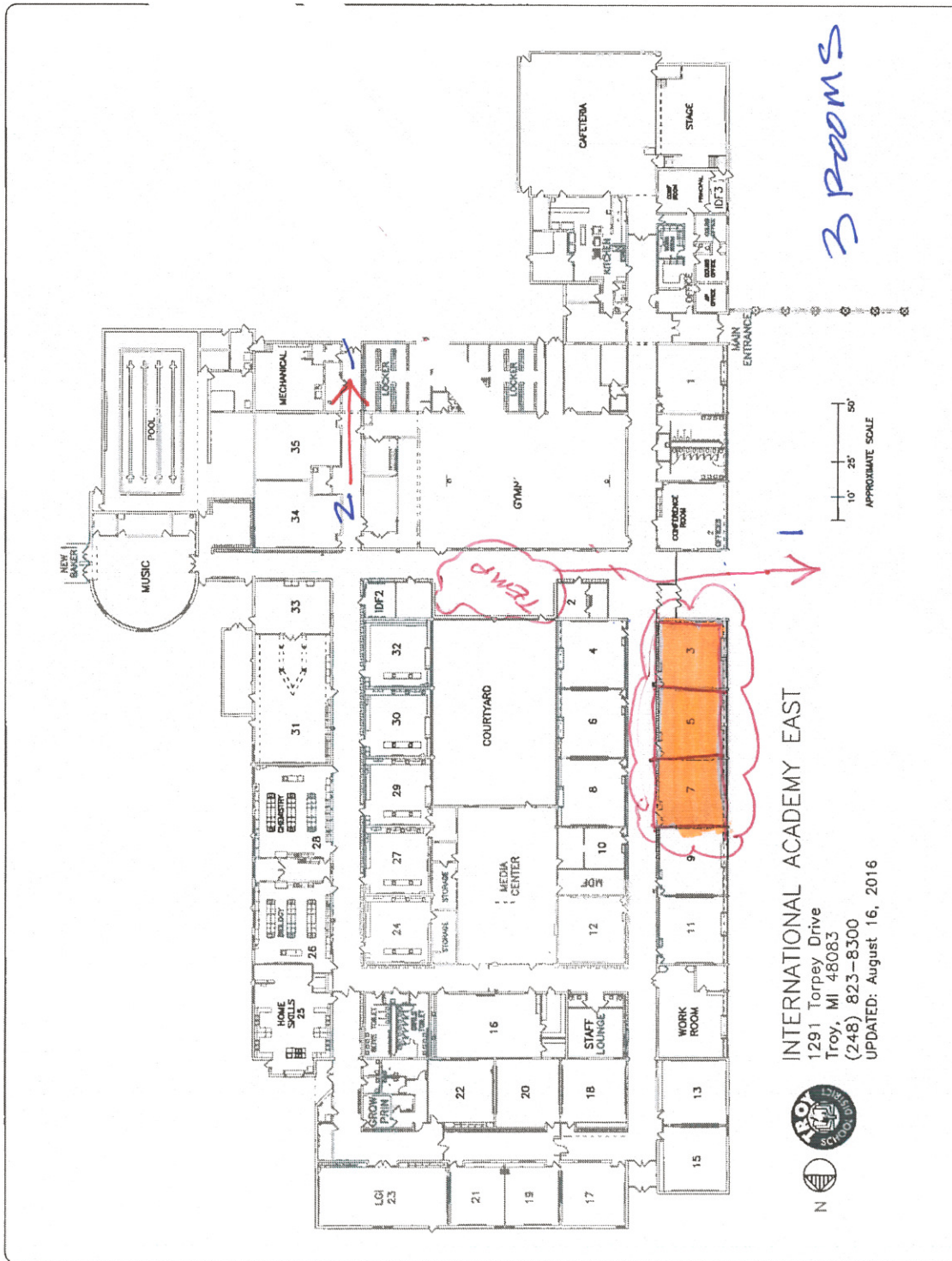

INTERNATIONAL ACADEMY EAST

1291 Torpey Drive
Troy, MI 48063
(248) 823-8300
UPDATED: August 16, 2016



7 ROOMS

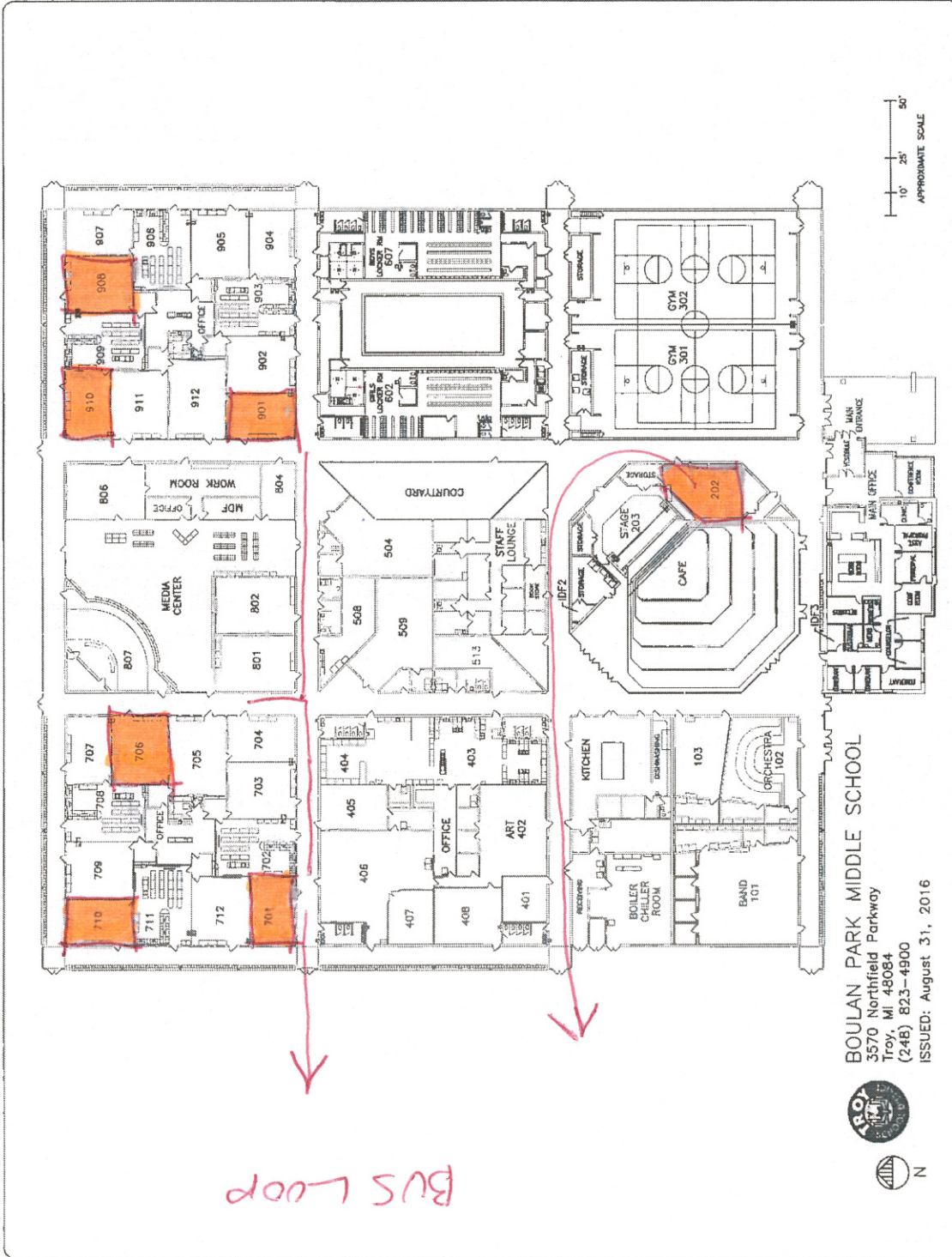

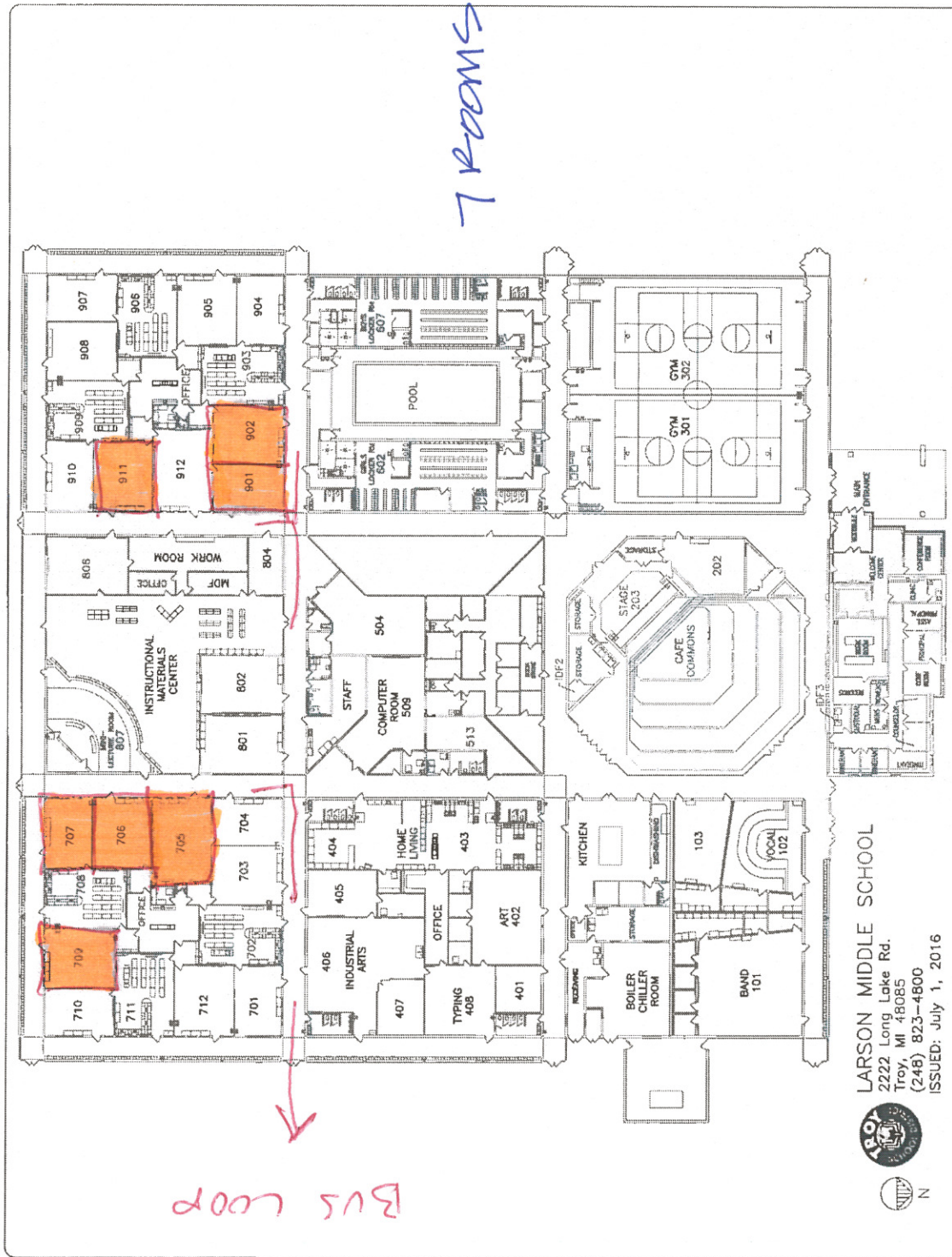

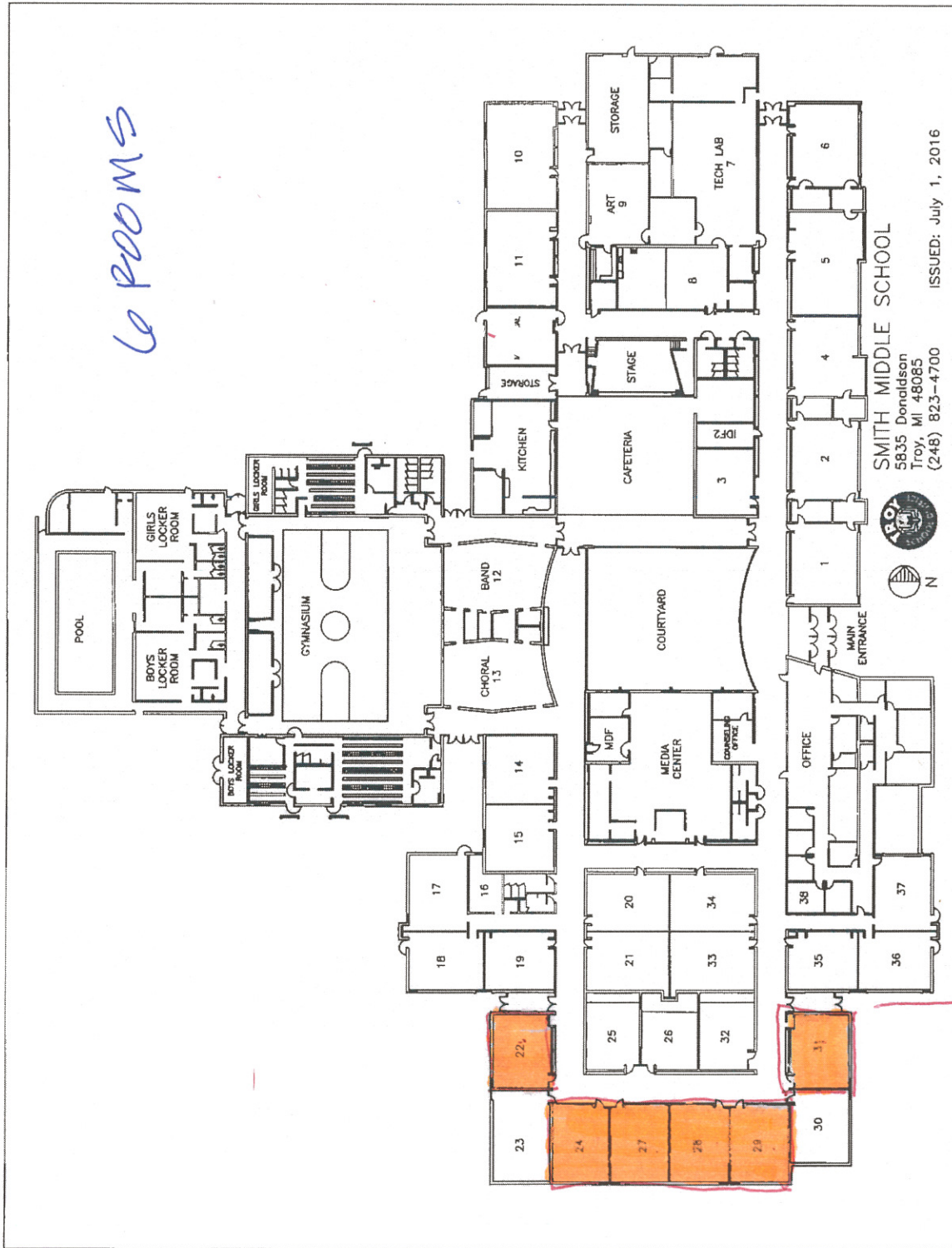



2 rooms

NEW BAKER MIDDLE SCHOOL
 1359 Torrey Drive
 Troy, MI 48063
 (248) 823-4600
 ISSUED: July 1, 2016





STATE OF MICHIGAN

Wage and Hour Division

P.O. Box 30476 • Lansing, Michigan 48909-7976

Toll Free: 1-855-4MI-WAGE (1-855-464-9243)

www.michigan.gov/wagehour

Informational Sheet: Prevailing Wages on State Projects

REQUIREMENTS OF THE PREVAILING WAGES ON STATE PROJECTS ACT, PUBLIC ACT 166 OF 1965

The State of Michigan determines prevailing rates pursuant to the Prevailing Wages on State Projects Act, Public Act 166 of 1965, as amended. The purpose of establishing prevailing rates is to provide minimum rates of pay that must be paid to workers on construction projects for which the state or a school district is the contracting agent and which is financed or financially supported by the state. By law, prevailing rates are compiled from the rates contained in collectively bargained agreements which cover the locations of the state projects. The official prevailing rate schedule provides an hourly rate which includes *wage and fringe benefit totals* for designated construction mechanic classifications. The overtime rates also include *wage and fringe benefit totals*. Please pay special attention to the overtime and premium pay requirements. Prevailing wage is satisfied when wages plus fringe benefits paid to a worker are equal to or greater than the required rate.

State of Michigan responsibilities under the law:

- The department establishes the prevailing rate for each classification of construction mechanic ***requested by a contracting agent*** prior to contracts being let out for bid on a state project.

Contracting agent responsibilities under the law:

- If a contract is not awarded or construction does not start within 90 days of the date of the issuance of rates, a re-determination of rates must be requested by the contracting agent.
- Rates for classifications needed but not provided on the Prevailing Rate Schedule, ***must*** be obtained ***prior*** to contracts being let out for bid on a state project.
- The contracting agent, by written notice to the contractor and the sureties of the contractor known to the contracting agent, may terminate the contractor's right to proceed with that part of the contract, for which less than the prevailing rates have been or will be paid, and may proceed to complete the contract by separate agreement with another contractor or otherwise, and the original contractor and his sureties shall be liable to the contracting agent for any excess costs occasioned thereby.

Contractor responsibilities under the law:

- Every contractor and subcontractor shall keep posted on the construction site, in a conspicuous place, a copy of all prevailing rates prescribed in a contract.
- Every contractor and subcontractor shall keep an accurate record showing the name and occupation of and the actual wages and benefits paid to each construction mechanic. This record shall be available for reasonable inspection by the contracting agent or the department.
- Each contractor or subcontractor is separately liable for the payment of the prevailing rate to its employees.
- The prime contractor is responsible for advising all subcontractors of the requirement to pay the prevailing rate prior to commencement of work.
- A construction mechanic ***shall only*** be paid the apprentice rate if registered with the United States Department of Labor, Bureau of Apprenticeship and Training and the rate is included in the contract.

Enforcement:

A person who has information of an alleged prevailing wage violation on a state project may file a complaint with the State of Michigan. The department will investigate and attempt to resolve the complaint informally. During the course of an investigation, if the requested records and posting certification are not made available in compliance with Section 5 of Act 166, the investigation will be concluded and a referral may be made to the local prosecuting attorney.



STATE OF MICHIGAN

Wage and Hour Division

P.O. Box 30476 • Lansing, Michigan 48909-7976

Toll Free: 1-855-4MI-WAGE (1-855-464-9243)

www.michigan.gov/wagehour

Informational Sheet: Prevailing Wages on State Projects

General Information Regarding Fringe Benefits

Certain fringe benefits **may** be credited toward the payment of the Prevailing Wage Rate:

- If a fringe benefit is paid directly to a construction mechanic
- If a fringe benefit contribution or payment is made on behalf of a construction mechanic
- If a fringe benefit, which may be provided to a construction mechanic, is pursuant to a written contract or policy
- If a fringe benefit is paid into a fund, for a construction mechanic

When a fringe benefit is not paid by an hourly rate, the hourly credit will be calculated based on the annual value of the fringe benefit divided by 2080 hours per year (52 weeks @ 40 hours per week).

The following is an example of the types of fringe benefits allowed and how an hourly credit is calculated:

Vacation	40 hours X \$14.00 per hour = \$560/2080 =	\$.27
Dental insurance	\$31.07 monthly premium X 12 mos. = \$372.84 /2080 =	\$.18
Vision insurance	\$5.38 monthly premium X 12 mos. = \$64.56/2080 =	\$.03
Health insurance	\$230.00 monthly premium X 12 mos. = \$2,760.00/2080 =	\$1.33
Life insurance	\$27.04 monthly premium X 12 mos. = \$324.48/2080 =	\$.16
Tuition	\$500.00 annual cost/2080 =	\$.24
Bonus	4 quarterly bonus/year x \$250 = \$1000.00/2080 =	\$.48
401k Employer Contribution	\$2000.00 total annual contribution/2080 =	\$.96
Total Hourly Credit		\$3.65

Other examples of the types of fringe benefits allowed:

- Sick pay
- Holiday pay
- Accidental Death & Dismemberment insurance premiums

The following are examples of items that **will not** be credited toward the payment of the Prevailing Wage Rate

- Legally required payments, such as:
 - Unemployment Insurance payments
 - Workers' Compensation Insurance payments
 - FICA (Social Security contributions, Medicare contributions)
- Reimbursable expenses, such as:
 - Clothing allowance or reimbursement
 - Uniform allowance or reimbursement
 - Gas allowance or reimbursement
 - Travel time or payment
 - Meals or lodging allowance or reimbursement
 - Per diem allowance or payment
- Other payments to or on behalf of a construction mechanic that are not wages or fringe benefits, such as:
 - Industry advancement funds
 - Financial or material loans



STATE OF MICHIGAN

Wage and Hour Division

P.O. Box 30476 • Lansing, Michigan 48909-7976

Toll Free: 1-855-4MI-WAGE (1-855-464-9243)

www.michigan.gov/wagehour

Informational Sheet: Prevailing Wages on State Projects

OVERTIME PROVISIONS for MICHIGAN PREVAILING WAGE RATE COMMERCIAL SCHEDULE

- Overtime is represented as a nine character code. Each character represents a certain period of time after the first 8 hours Monday thru Friday.

	Monday thru Friday	Saturday	Sunday & Holidays	Four 10s
First 8 Hours		4	8	9
9th Hour	1	5		
10th Hour	2	6		
Over 10 hours	3	7		

Overtime for Monday thru Friday after 8 hours:

the 1st character is for time worked in the 9th hour (8.1 - 9 hours)

the 2nd character is for time worked in the 10th hour (9.1 - 10 hours)

the 3rd character is for time worked beyond the 10th hour (10.1 and beyond)

Overtime on Saturday:

the 4th character is for time worked in the first 8 hours on Saturday (0 - 8 hours)

the 5th character is for time worked in the 9th hour on Saturday (8.1 - 9 hours)

the 6th character is for time worked in the 10th hour (9.1 - 10 hours)

the 7th character is for time worked beyond the 10th hour (10.01 and beyond)

Overtime on Sundays & Holidays

The 8th character is for time worked on Sunday or on a holiday

Four Ten Hour Days

The 9th character indicates if an optional 4-day 10-hour per day workweek can be worked ***between Monday and Friday without paying overtime after 8 hours worked, unless otherwise noted in the rate schedule. To utilize a 4 ten workweek, notice is required from the employer to employee prior to the start of work on the project.***

- Overtime Indicators Used in the Overtime Provision:

H - means TIME AND ONE-HALF due

X - means TIME AND ONE-HALF due after 40 HOURS worked

D - means DOUBLE PAY due

Y - means YES an optional 4-day 10-hour per day workweek can be worked without paying overtime after 8 hours worked

N - means NO an optional 4-day 10-hour per day workweek *cannot* be worked without paying overtime after 8 hours worked

- EXAMPLES:

HHHHHHHDN - This example shows that the 1½ rate must be used for time worked after 8 hours Monday thru Friday (characters 1 - 3); for all hours worked on Saturday, 1½ rate is due (characters 4 - 7). Work done on Sundays or holidays must be paid double time (character 8). The N (character 9) indicates that 4 ten-hour days is not an acceptable workweek at regular pay.

XXXHHHHDY - This example shows that the 1½ rate must be used for time worked after 40 hours are worked Monday thru Friday (characters 1-3); for hours worked on Saturday, 1½ rate is due (characters 4 – 7). Work done on Sundays or holidays must be paid double time (character 8). The Y (character 9) indicates that 4 ten-hour days is an acceptable alternative workweek.



STATE OF MICHIGAN

Wage and Hour Division

P.O. Box 30476 • Lansing, Michigan 48909-7976

Toll Free: 1-855-4MI-WAGE (1-855-464-9243)

www.michigan.gov/wagehour

Informational Sheet: Prevailing Wages on State Projects

ENGINEERS - CLASSES OF EQUIPMENT LIST

UNDERGROUND ENGINEERS

CLASS I

Backfiller Tamper, Backhoe, Batch Plant Operator, Clam-Shell, Concrete Paver (2 drums or larger), Conveyor Loader (Euclid type), Crane (crawler, truck type or pile driving), Dozer, Dragline, Elevating Grader, End Loader, Gradall (and similar type machine), Grader, Power Shovel, Roller (asphalt), Scraper (self propelled or tractor drawn), Side Broom Tractor (type D-4 or larger), Slope Paver, Trencher (over 8' digging capacity), Well Drilling Rig, Mechanic, Slip Form Paver, Hydro Excavator.

CLASS II

Boom Truck (power swing type boom), Crusher, Hoist, Pump (1 or more 6" discharge or larger gas or diesel powered by generator of 300 amps or more, inclusive of generator), Side Boom Tractor (smaller than type D-4 or equivalent), Tractor (pneu-tired, other than backhoe or front end loader), Trencher (8' digging capacity and smaller), Vac Truck.

CLASS III

Air Compressors (600 cfm or larger), Air Compressors (2 or more less than 600 cfm), Boom Truck (non-swinging, non-powered type boom), Concrete Breaker (self-propelled or truck mounted, includes compressor), Concrete Paver (1 drum, ½ yard or larger), Elevator (other than passenger), Maintenance Man, Mechanic Helper, Pump (2 or more 4" up to 6" discharge, gas or diesel powered, excluding submersible pump), Pumpcrete Machine (and similar equipment), Wagon Drill Machine, Welding Machine or Generator (2 or more 300 amp or larger, gas or diesel powered).

CLASS IV

Boiler, Concrete Saw (40HP or over), Curing Machine (self-propelled), Farm Tractor (w/attachment), Finishing Machine (concrete), Firemen, Hydraulic Pipe Pushing Machine, Mulching Equipment, Oiler (2 or more up to 4", exclude submersible), Pumps (2 or more up to 4" discharge if used 3 hrs or more a day-gas or diesel powered, excluding submersible pumps), Roller (other than asphalt), Stump Remover, Vibrating Compaction Equipment (6' wide or over), Trencher (service) Sweeper (Wayne type and similar equipment), Water Wagon, Extend-a-Boom Forklift.

HAZARDOUS WASTE ABATEMENT ENGINEERS

CLASS I

Backhoe, Batch Plant Operator, Clamshell, Concrete Breaker when attached to hoe, Concrete Cleaning Decontamination Machine Operator, Concrete Pump, Concrete Paver, Crusher, Dozer, Elevating Grader, Endloader, Farm Tractor (90 h.p. and higher), Gradall, Grader, Heavy Equipment Robotics Operator, Hydro Excavator, Loader, Pug Mill, Pumpcrete Machines, Pump Trucks, Roller, Scraper (self-propelled or tractor drawn), Side Boom Tractor, Slip Form Paver, Slope Paver, Trencher, Ultra High Pressure Waterjet Cutting Tool System Operator, Vactors, Vacuum Blasting Machine Operator, Vertical Lifting Hoist, Vibrating Compaction Equipment (self-propelled), and Well Drilling Rig.

CLASS II

Air Compressor, Concrete Breaker when not attached to hoe, Elevator, End Dumps, Equipment Decontamination Operator, Farm Tractor (less than 90 h.p.), Forklift, Generator, Heater, Mulcher, Pigs (Portable Reagent Storage Tanks), Power Screens, Pumps (water), Stationary Compressed Air Plant, Sweeper, Water Wagon and Welding Machine.



STATE OF MICHIGAN

Wage and Hour Division

P.O. Box 30476 • Lansing, Michigan 48909-7976

Toll Free: 1-855-4MI-WAGE (1-855-464-9243)

www.michigan.gov/wagehour

Informational Sheet: Prevailing Wages on State Projects

CARPENTER CRAFT JURISDICTION

Michigan recognizes the Carpenters for any and all work related to weatherization that has historically been the work of the Carpenter. This work shall include, but not be limited to: all work defined under the Federal Weatherization Assistance Program.

The jurisdiction of Carpenters, as to all work that has historically and traditionally been performed consisting of the milling, fashioning, joining, assembling, erecting, fastening or dismantling of all materials of wood, plastic, metal, fiber, cork, or composition and all other substitute materials, as well as the handling, cleaning, erecting, installing and dismantling of all machinery, equipment and all materials used by Carpenters.

The jurisdiction, therefore, extends over the following divisions and subdivisions of the trade: Carpenters and Joiners, Millwrights, Pile Drivers, Bridge, Dock and Wharf Carpenters, Underpinners, Timbermen, and Core-drillers, Shipwrights, Boat Builders, Ship-hand, Stair-Builders, Millmen, Wood and Resilient Floor Decorators, Floor Finishers, Carpet-layers, Shinglers, Siders, Insulators, Acoustic and Drywall Applicators, Sharers and House Movers, Loggers, Lumber and Sawmill Workers, Reed and Rattan Workers, Shingle Weavers, Casket and Coffin Makers, Railroad Carpenters and Car Builders, regardless of material used and all those engaged in the operation of woodworking or other machinery required in fashioning, milling or manufacturing of products used in the trade, and the handling, erecting and installing materials on any of the above divisions or sub-divisions, burning, welding and rigging incidental to the trade. When the term "Carpenter and Joiner" is used, it shall mean all the subdivisions of the trade. The trade autonomy of Carpenters therefore extends over the divisions and subdivisions of the trade, which are set forth as follows:

- (a) The framing, erecting and prefabrication of roofs, partitions, floors and other parts of buildings of wood, metal, plastic or other substitutes; application of all metal flashing used for hips, valleys and chimneys; the erection of Stran Steel section or its equal. The building and setting of all forms and centers for brick and masonry. The fabrication and erection of all forms for concrete and decking, the dismantling of same (as per International Agreement) when they are to be re-used on the job or stored for re-use. The cutting and handling of all falsework for fireproofing and slabs. Where power is used in the setting or dismantling of forms, all signaling and handling shall be done by carpenters. The setting of templates for anchor bolts for structural members and for machinery, and the placing, leveling and bracing of these bolts. All framing in connection with the setting or metal columns. The setting of all bulkheads, footing forms and the setting of and fabrication of, screeds and stakes for concrete and mastic floors where the screed is notched or fitted, or made up of more than one member. The making of forms for concrete block, bulkheads, figures, posts, rails, balusters and ornaments, etc.
- (b) The handling and erecting of rough material and drywall, the handling, assembly, setting and leveling of all fixtures, display cases, all furniture such as tables, chairs, desks, coat racks, etc., all de-mountable or moveable partitions such as Von wall, E Wall, Steel Case, Herman Miller, Haworth, American Seating, Westinghouse, Lazy Boy, rosewood, etc. All rebuilding, remodeling and setting up of all kinds of partitions, finished lumber, metal and plastic trim to be erected by Carpenters shall be handled from the truck or vehicle delivering same to the job by Carpenters.



STATE OF MICHIGAN

Wage and Hour Division

P.O. Box 30476 • Lansing, Michigan 48909-7976

Toll Free: 1-855-4MI-WAGE (1-855-464-9243)

www.michigan.gov/wagehour

Informational Sheet: Prevailing Wages on State Projects

CARPENTER CRAFT JURISDICTION

- (c) The building and moving of all scaffolding runways and staging where carpenters' tools are used, the building from the ground up of all scaffolds over fourteen (14) feet in height including metal and specially designed scaffolding. The building and construction of all hoists and derricks made of wood; the making of mortar boards, boxes, trestles, all shoring, razing and moving of buildings. Lift type trucks are to be considered a tool of the trade. Metal siding and metal roofing fall within the scope of jurisdiction for the carpenters.
- (d) The cutting or framing and fireproofing of the openings for pipes, conduits, ducts, etc., where they pass through floors, partitions, walls, roofs or fixtures composed in whole or in part of wood. The laying out of making and installation of all inserts and sleeves for pipes, ducts, etc., where carpenters' tools and knowledge are required. The making and installing of all wooden meter boards, crippling and backing for fixtures. The welding of studs and other fastenings to receive material being applied by carpenters.
- (e) The installation of all grounds, furring or stripping, ceilings and sidewalks, application of all types of shingling and siding, etc.
- (f) The installation of all interior and exterior trim or finish of wood, aluminum, kalamein, hollow or extruded metal, plastic, doors, transoms, thresholds, mullions and windows. The setting of jambs, bucks, window frames of wood or metal where braces or wedges are used. The installation of all wood, metal or other substitutes of casing, molding, chair rail, wainscoting, china closets, base of mop boards, wardrobes, metal partitions as per National Decisions or specific agreements, etc. The complete laying out, fabrication and erection of stairs. The making and erecting of all fixtures, cabinets, shelving, racks, louvers, etc. The mortising and application of all hardware in connection with our work. The sanding and refinishing of all wood, cork or composition floors to be sanded or scraped, filled, sized and buffed, either by hand or power machines. The assembling and setting of all seats in theaters, halls, churches, schools, auditorium, grandstands and other buildings. All bowling alley work.
- (g) The manufacture, fabrication and installation of all screens, storm sash, storm doors and garage doors; the installation of wood, canvas, plastic or metal awnings or eye shades, door shelters, jalousies, etc. The laying of wood, wood block and wood composition in floors.
- (h) The installation of all materials used in drywall construction, such as plasterboard, all types of asbestos boards, transite and other composition board. The application of all material which serves as base for acoustic tile, except plaster. All acoustical applications as per National Agreement or specific agreement.
- (i) The building and dismantling of all barricades, hand rails, guard rails, partitions and temporary partitions. The erection and dismantling of all temporary housing on construction projects.
- (j) The installation of rock wool, cork and other insulation material used for sound or weatherproofing. The removal of caulking and placing of staff bead and brick mold and all Oakum caulking, substitutes, etc., and all caulking in connection with carpentry work.
- (k) The installation of all chalk boards/marker boards.



STATE OF MICHIGAN

Wage and Hour Division

P.O. Box 30476 • Lansing, Michigan 48909-7976

Toll Free: 1-855-4MI-WAGE (1-855-464-9243)

www.michigan.gov/wagehour

Informational Sheet: Prevailing Wages on State Projects

CARPENTER CRAFT JURISDICTION

- (l) The operation of all hand operated winches used to raise wooden structures.
- (m) The erection of porcelain enameled panels and siding.
- (n) The unloading and distribution of all furnished, prefabricated and built-up sections such as door bucks, window frames, cupboards, cabinets, store fixtures, counters and show cases or comparably finished or prefabricated materials, to the job sites or points of installation as used in the construction, alteration and remodeling industry.
- (o) The handling of doors, metal, wood or composite, partitions and other finished bulk materials used for trim from the point of delivery.
- (p) All processing of these materials and handling after processing.
- (q) The making up of panels and fitting them into walls, all bracing and securing, all removal of panels from the casting including all braces, whalers, hairpins, etc.
- (r) The handling and setting of all metal pans and sections from the stock piles of reasonable distance as required by job needs shall be performed by carpenters. The stripping of such metal pans, panels or sections is to be performed by carpenters.
- (s) The sharpening of all carpenter hand or power tools, or those used by carpenters.
- (t) The layout, fabrication, assembling of and erection and dismantling of all displays made of wood, metal, plastic, composition board or any substitute material; the covering of same with any type of material, the crating and un-crating, the handling from the point of unloading and back to the point of loading of all displays and other materials or components.
- (u) The same shall apply to all other necessary component parts used for display purposes such as turntables, platforms, identification towers and fixtures, regardless of how constructed, assembled or erected or dismantled.
- (v) The make-up, handling, cutting and sewing of all materials used in buntings, flags, banners, decorative paper, fabrics and similar materials used in the display decorative industry for draperies and back drops. The decorative framing of trucks, trailers and autos used as floats or moving displays. The slatting of walls to hand fabrics and other decorative materials, drilling of all holes to accommodate such installations. Setting up and removal of booths constructed of steel or aluminum tubing as stanchions, railings, etc., handling and placing of furniture, appliances, etc., which are being used to complete the booth at the request of the exhibitor. Fabricating and application of leather, plastic and other like materials used for covering of booths. The handling of all materials, fabricating of same. The loading and unloading, erecting and assembling at the exhibit of show area, also in or out of storage when used in booth decorations.



STATE OF MICHIGAN

Wage and Hour Division

P.O. Box 30476 • Lansing, Michigan 48909-7976

Toll Free: 1-855-4MI-WAGE (1-855-464-9243)

www.michigan.gov/wagehour

Informational Sheet: Prevailing Wages on State Projects

CARPENTER CRAFT JURISDICTION

- (w) A display shall be construed as any exhibit or medium of advertising, open to private or public showing, which is constructed of wood, metal, plastic or any other substitute to accomplish the objectives of advertising or displaying.
- (x) Handling, fitting, draping, measuring and installation of fixtures and other hardware for draperies, all manner of making, measuring, repairing, sizing, hanging and installation of necessary fixtures and hardware for shades and Venetian blinds.
- (y) Work consisting of cutting and/or forming of all materials in preparation for installing of floors, walls and ceilings; the installation of all resilient floor and base; wall and ceiling materials to include cork, linoleum, prefabricated, laminated, rubber, asphalt, vinyl, metal, plastic, seamless floors and all other similar materials in sheet, interlocking liquid or tile form; the installation of all artificial turf, the installation, cutting and/or fitting of carpets; installation of padding, matting, linen crash and all preformed resilient floor coverings; the fitting of all devices for the attachment of carpet and other floor, wall and ceiling coverings; track sewing of carpets, drilling of holes for sockets and pins, putting in dowels and slats; and all metal trimmings used; the installation of all underlayments, sealants in preparation of floors, walls and ceilings, the unloading and handling of all materials to be installed and the removal of all materials in preparing floors when contracted for by the employer, shall be done only by employees covered under this Agreement.
- (z) The installation of all sink-tops and cabinets, to include all metal trim and covering for same. All cork, linoleum, congo-wall, linewall, veos tile, plexiglass, vinawall tile, composition tile, plastic tile, aluminum tile and rubber in sheets or tile form and the application thereof. All bolta-wall and bolta-wall tile and similar products.
- (aa) The handling and placing of all pictures and frames and the assembly of bed frames and accessories. The hanging and placing of all signage.
- (bb) The installation of all framework partitions and trim materials for toilets and bathrooms made of wood, metal, plastics or composition materials; fastening of all wooden, plastic or composition cleats to iron or any other material for accessories.
- (cc) The erection of cooling towers and tanks.
- (dd) The setting, lining, leveling and bracing of all embedded plates, rails and angles. The setting of all stay in place forms.
- (ee) Environmental: Clean room, any type of environmental chamber, walk in refrigerated coolers and all refrigerated rooms or buildings.



STATE OF MICHIGAN

Wage and Hour Division

P.O. Box 30476 • Lansing, Michigan 48909-7976

Toll Free: 1-855-4MI-WAGE (1-855-464-9243)

www.michigan.gov/wagehour

Informational Sheet: Prevailing Wages on State Projects

CARPENTER CRAFT JURISDICTION

PILE DRIVING AND CAISSON DRILLING

(ff) All unloading, handling, signaling and driving of piles, whether wood, steel, pipe, beam pile, composite, concrete or molded in place, wood and steel sheeting, cofferdam work, trestle work, dock work, floating derricks, caisson work, foundation work, bridge work, whether old or new, crib work, pipe line work and submarine work. Cutting of all wood, steel or concrete pile, whether by machine or hand; welding and cutting, peeling, and heading of all wood pile, steel sheeting and wood sheeting. The erecting and dismantling of all pile driving rigs, also derricks whether on land or water; also the moving, shoring and underpinning of all buildings. The loading and unloading of all derricks, cranes and pile driving materials. The tending, maintenance and operation of all valves pertaining to the operation of driving of pile. All diving and tending essential to the completion of jurisdictional claims.

All work done in the established yards of the Company and all work not enumerated above, shall be handled and manned as the Employer decides.

The pile driver will unload all material shipped in by rail from the point that the rail car is spotted.

All cleaning and preparation of all piling prior to driving.

The welding and attachment of all boot plates, pile points, splice plates, connectors, rock crosses, driving crosses, driving rigs, point reinforcements and overboots.

The construction, reconstruction, repair, alteration, demolition and partial or complete removal of all marine work including, but not limited to, docks, piers, wharves, quays, jetties, cribs, causeways, breakwaters, lighthouses and permanent buoys, etc. (mixing and placing of concrete excepted).

The driving and pulling of all wood, steel and concrete foundation piles and sheet piling.

The heading, pointing, splicing, cutting and welding of all piles.

The placing of all wales, bolts, studs, lagging, rods and washers including the cutting, drilling, boring or breaking of all holes or openings thereof.

The removal of all materials and/or obstructions of any nature (rip-rap included) that retard or interfere with the driving of piles or with the placing of wales, bolts and rods.



STATE OF MICHIGAN

Wage and Hour Division

P.O. Box 30476 • Lansing, Michigan 48909-7976

Toll Free: 1-855-4MI-WAGE (1-855-464-9243)

www.michigan.gov/wagehour

Informational Sheet: Prevailing Wages on State Projects

CARPENTER CRAFT JURISDICTION

This is to be subject to the discretion of the contractor who may choose to use blasting specialists or other demolition specialists.

The handling on the job of all materials used in the work.

The manning of all floating equipment (towing equipment excepted) engaged in the work enumerated, including deck engines, except machinery manned by Operating Engineers.

The placing of all rip-rap, fill stone, bedding stone, cover stone and concrete blocks in connection with marine construction. Work normally performed by Employers, such as soil tests, shoring, underpinning of buildings, cribbing, driving of sheet piling, marine divers, tenders, underwater construction workers and similar operations shall continue to be included in the jurisdiction of this Agreement.

All burning, cutting, welding and fabrication of pipe, H-beams, sheet pile (metal or wood), done on the job site or in the yard of the Employer shall be done by pile drivers. The driving of bearing piles, sheet piling with heavy equipment, caissons, pile caps, auger drilling and boring, the setting up for load testing for any type of piling, all layout and spotting for piling, caisson and boring work, all earth retention, ditch boarding, installing tiebacks.

ASBESTOS ABATEMENT CARPENTERS

- (gg) All erection and maintenance of barriers and partitions used in the removing of asbestos or any abatement work. The abatement of any materials previously installed by the carpenter such as transite, ceiling and floor tiles. All operating and maintaining of current equipment used in any abatement work.

State of Michigan

WHPWRequest@michigan.gov

Official Request #: 1283

Requestor: Troy School District

Project Description: Moving Services - Baker, Boulon Park, Larson & Smith Middle Schools, Athens & Troy HS

Project Number: 2013 Bond Program, Series 2, BID 9850

Oakland County

Official 2017 Prevailing Wage Rates for State Funded Projects

Issue Date: 11/8/2017

Contract must be awarded by: 2/6/2018

Page 1 of 30

<u>Classification</u>		Last Updated	Straight Time and Hourly	a Double Half	Time	Overtime Provision
Name	Description					

Asbestos & Lead Abatement Laborer

MLDC	9/7/2017					
Asbestos & Lead Abatement Laborer		\$41.30	\$55.23	\$69.16	H H H X X X D Y	
Apprentice Rates:						
Trainee 600 hours + 1 calendar year		\$30.22	\$33.28	\$41.73		

comment

4 ten hour days @ straight time allowed Monday-Saturday, must be consecutive calendar days

Asbestos, Lead and Mold Abatement, Hazardous Material Handler

AS207	3/27/2017					
Asbestos, Lead and Mold Abatement, Hazardous Material Handler		\$40.75	\$54.25	\$67.75	H H H X X X D Y	

comment

Four ten hour days @ straight time allowed Monday-Saturday, must be consecutive calendar days

Boilermaker

BO169	2/17/2015					
Boilermaker		\$54.70	\$81.08	\$107.45	H H H H H H D Y	
Apprentice Rates:						
1st 6 months		\$40.31	\$59.49	\$78.67		
2nd 6 months		\$41.45	\$61.21	\$80.95		
3rd 6 months		\$42.57	\$62.88	\$83.19		
4th 6 months		\$43.69	\$64.57	\$85.43		
5th 6 months		\$44.81	\$66.24	\$87.67		
6th 6 months		\$48.63	\$72.50	\$96.36		
7th 6 months		\$49.32	\$73.01	\$96.69		
8th 6 months		\$51.58	\$76.40	\$101.21		

Official Request #: 1283

Requestor: Troy School District

Project Description: Moving Services - Baker, Boulon Park, Larson & Smith Middle

Project Number: 2013 Bond Program, Series 2, BID 9850

County: Oakland

Official Rate Schedule

Every contractor and subcontractor shall keep posted on the construction site, in a conspicuous place, a copy of all prevailing wage and fringe benefit rates prescribed in a contract.

Page 1 of 30

Official 2017 Prevailing Wage Rates for State Funded Projects

Issue Date: 11/8/2017

Contract must be awarded by: 2/6/2018

Page 2 of 30

Classification	Name	Description	Last Updated	Straight Time and Hourly	Time and Half	a Double Time	Overtime Provision
Bricklayer							
BR1			10/15/2014				
	Bricklayer, stone mason, pointer, cleaner, caulker			\$52.43	\$78.65	\$104.86	H H D H D D D D Y
	Apprentice Rates:						
	First 6 months			\$31.87	\$47.81	\$63.74	
	2nd 6 months			\$33.72	\$50.60	\$67.44	
	3rd 6 months			\$35.57	\$53.37	\$71.14	
	4th 6 months			\$37.42	\$56.14	\$74.84	
	5th 6 months			\$39.27	\$58.92	\$78.54	
	6th 6 months			\$41.12	\$61.70	\$82.24	
	7th 6 months			\$42.97	\$64.46	\$85.94	
	8th 6 months			\$44.82	\$67.24	\$89.64	
	<i>comment make up day allowed</i> Saturday for 5 day 8 hour week Friday for 4 day 10 hour week Four 10 hour days allowed M-TH						

Carpenter

CA 687 D			7/5/2017				
	Diver			\$67.26	\$87.51	\$107.76	X X H X X H H D Y
	<i>comment make up day allowed</i> Saturday, Four 10s allowed M-Sat; double time due when over 12 hours worked per day						
CA 687 DT			7/5/2017				
	Diver Tender			\$57.74	\$73.67	\$89.60	X X H X X H H D Y
	<i>comment make up day allowed</i> Saturday						

Official Request #: 1283

Requestor: Troy School District

Project Description: Moving Services - Baker, Boulon Park, Larson & Smith Middle

Project Number: 2013 Bond Program, Series 2, BID 9850

County: Oakland

Official Rate Schedule

Every contractor and subcontractor shall keep posted on the construction site, in a conspicuous place, a copy of all prevailing wage and fringe benefit rates prescribed in a contract.

Official 2017 Prevailing Wage Rates for State Funded Projects

Issue Date: 11/8/2017

Contract must be awarded by: 2/6/2018

Page 3 of 30

Classification	Name	Description	Last Updated	Straight Hourly	Time and Half	a Double Time	Overtime Provision
CA1045			7/5/2017				
		Carpet and Resilient Floor Layer, (does not include installation of prefabricated formica & parquet flooring which is to be paid carpenter rate)		\$51.94	\$73.28	\$94.62	X X H X X X D Y

Apprentice Rates:

1st 6 months	\$25.87	\$34.92	\$43.98
2nd 6 months	\$29.86	\$40.92	\$51.96
3rd 6 months	\$32.07	\$44.23	\$56.38
4th 6 months	\$34.27	\$47.52	\$60.78
5th 6 months	\$36.47	\$50.83	\$65.18
6th 6 months	\$38.69	\$54.16	\$69.62
7th 6 months	\$40.90	\$57.48	\$74.04
8th 6 months	\$43.10	\$60.77	\$78.44

CA687Z1			7/5/2017				
		Carpenter		\$58.62	\$74.55	\$90.48	X X H X X H D Y

Apprentice Rates:

1st year	\$35.89	\$44.65	\$53.41
3rd 6 months	\$38.43	\$47.99	\$57.55
4th 6 months	\$40.94	\$51.29	\$61.65
5th 6 months	\$43.47	\$54.62	\$65.77
6th 6 months	\$46.01	\$57.96	\$69.91
7th 6 months	\$48.52	\$61.27	\$74.01
8th 6 months	\$51.04	\$64.58	\$78.12

comment make up day allowed

Saturdays, four 10s allowed Mon-Sat; double time due when over 12 hours worked per day

CA687Z1P			7/5/2017				
		Piledriver		\$58.62	\$74.55	\$90.48	X X H X X H D Y

comment make up day allowed

Saturday, Four 10s allowed Monday-Saturday; double time due when over 12 hours worked per day .

Subdivision of county

Official Rate Schedule

Official Request #: 1283

Requestor: Troy School District

Project Description: Moving Services - Baker, Boulon Park, Larson & Smith Middle

Project Number: 2013 Bond Program, Series 2, BID 9850

County: Oakland

Every contractor and subcontractor shall keep posted on the construction site, in a conspicuous place, a copy of all prevailing wage and fringe benefit rates prescribed in a contract.

Page 3 of 30

Official 2017 Prevailing Wage Rates for State Funded Projects

Issue Date: 11/8/2017

Contract must be awarded by: 2/6/2018

Page 4 of 30

Classification									
Name	Description	Last Updated	Straight Hourly	Time and Half	a Double Time	Overtime Provision			

Cement Mason

BR1CM		11/3/2017							
Cement Mason			\$50.05	\$71.17	\$92.28	X X H H H H H D N			
Apprentice Rates:									
	1st 6 months		\$29.13	\$39.45	\$49.77				
	2nd 6 months		\$31.20	\$42.54	\$53.87				
	3rd 6 months		\$35.31	\$48.67	\$62.01				
	4th 6 months		\$39.46	\$54.85	\$70.23				
	5th 6 months		\$41.52	\$57.91	\$74.30				
	6th 6 months		\$45.67	\$64.10	\$82.52				

CE514		8/17/2016							
Cement Mason			\$48.55	\$68.40	\$88.24	H H D H H H H D N			
Apprentice Rates:									
	1st 6 months		\$28.17	\$38.03	\$47.88				
	2nd 6 months		\$30.14	\$40.98	\$51.82				
	3rd 6 months		\$34.09	\$46.91	\$59.72				
	4th 6 months		\$38.03	\$52.82	\$67.60				
	5th 6 months		\$39.99	\$55.75	\$71.52				
	6th 6 months		\$43.94	\$61.68	\$79.42				

Drywall

PT-22-D		8/25/2016							
Drywall Taper			\$45.91	\$59.74	\$73.56	H H D H D D D D Y			
Apprentice Rates:									
	First 3 months		\$32.08	\$38.99	\$45.90				
	Second 3 months		\$34.85	\$43.14	\$51.44				
	Second 6 months		\$37.62	\$47.30	\$56.98				
	Third 6 months		\$40.38	\$51.44	\$62.50				
	4th 6 months		\$41.76	\$53.51	\$65.26				

comment make up day allowed

Four 10s allowed Monday-Thursday, Friday make-up day for bad weather or holidays

Official Request #: 1283	Official Rate Schedule
Requestor: Troy School District	Every contractor and subcontractor shall keep posted
Project Description: Moving Services - Baker, Boulon Park, Larson & Smith Middle	on the construction site, in a conspicuous place, a copy
Project Number: 2013 Bond Program, Series 2, BID 9850	of all prevailing wage and fringe benefit rates
County: Oakland	prescribed in a contract.

Page 4 of 30

Official 2017 Prevailing Wage Rates for State Funded Projects

Issue Date: 11/8/2017

Contract must be awarded by: 2/6/2018

Page 5 of 30

Classification	Name	Description	Last Updated	Straight Time and Hourly	Half	a Double Time	Overtime Provision
----------------	------	-------------	--------------	--------------------------	------	---------------	--------------------

Electrician

EC-58-IW 7/5/2017
Journeyman Electrician - Inside Wireman \$64.02 \$84.47 \$104.91 H H H H H H H D N

Apprentice Rates:

0-1000 hours	\$42.08	\$51.55	\$61.03
1000-2000 hours	\$44.07	\$54.54	\$65.01
2000-3500 hours	\$46.07	\$57.54	\$69.01
3500-5000 hours	\$48.07	\$60.54	\$73.00
5000-6500 hours	\$50.06	\$63.52	\$76.98
6500-8000 hours	\$54.05	\$69.52	\$84.97

EC-58-SC 7/5/2017
Sound and Communication Installer \$40.35 \$54.45 \$68.55 H H H H H H H D N

Apprentice Rates:

Period 1	\$26.75	\$34.05	\$41.35
Period 2	\$28.11	\$36.09	\$44.07
Period 3	\$29.47	\$38.13	\$46.79
Period 4	\$30.83	\$40.17	\$49.51
Period 5	\$32.19	\$42.21	\$52.23
Period 6	\$33.55	\$44.25	\$54.95

Elevator Constructor

EL 36 8/7/2007
Elevator Constructor Mechanic \$56.46 \$94.99 D D D D D D D Y

Apprentice Rates:

1st Year Apprentice	\$37.74	\$58.93
2nd Year Apprentice	\$41.90	\$66.94
3rd Year Apprentice	\$43.98	\$70.95
4th Year Apprentice	\$48.14	\$78.96

make up day allowed

Official Request #: 1283

Requestor: Troy School District

Project Description: Moving Services - Baker, Boulon Park, Larson & Smith Middle

Project Number: 2013 Bond Program, Series 2, BID 9850

County: Oakland

Official Rate Schedule

Every contractor and subcontractor shall keep posted on the construction site, in a conspicuous place, a copy of all prevailing wage and fringe benefit rates prescribed in a contract.

Page 5 of 30

Official 2017 Prevailing Wage Rates for State Funded Projects

Issue Date: 11/8/2017

Contract must be awarded by: 2/6/2018

Page 6 of 30

Classification	Name	Description	Last Updated	Straight Hourly	Time and Half	a Double Time	Overtime Provision
=====							
~~~~~							
<b>Glazier</b>							
~~~~~							
GL-357			8/24/2016				
Glazier				\$49.50	\$65.23	\$80.95	H H H H H H H D Y

Apprentice Rates:

1st 6 months	\$33.77	\$41.63	\$49.49
2nd 6 months	\$35.35	\$44.00	\$52.65
3rd 6 months	\$38.49	\$48.71	\$58.93
4th 6 months	\$40.06	\$51.07	\$62.07
5th 6 months	\$41.64	\$53.43	\$65.23
6th 6 months	\$43.21	\$55.79	\$68.37
7th 6 months	\$44.78	\$58.15	\$71.51
8th 6 months	\$47.93	\$62.87	\$77.81

comment

If a four 10 hour day workweek is scheduled, four 10s must be consecutive, M-F.

Heat and Frost Insulator

AS25S			3/31/2017				
Spray Insulation -	Qualified Senior Sprayer, application of all products			\$29.04	\$42.35		X X X H H H H H N

Heat and Frost Insulator and Asbestos Worker

AS25			6/3/2016				
Heat and Frost Insulators and Asbestos Workers				\$62.65	\$78.41	\$94.16	H H H H H H H D Y
Apprentice Rates:							
1st Year				\$46.90	\$54.78	\$62.66	
2nd Year				\$50.05	\$59.50	\$68.96	
3rd Year				\$53.20	\$64.23	\$75.26	
4th Year				\$56.35	\$68.96	\$81.56	

comment

Four 10s must be worked for a minimum of 2 consecutive weeks. OVERTIME is different on a four 10 week. OT is 2x for hours beyond 10. All hours on fifth day, M-F require time and one half. Sat first 8 hours, 1.5, all hours after 8 require double time.

Official Request #: 1283		Official Rate Schedule	
Requestor: Troy School District		Every contractor and subcontractor shall keep posted	
Project Description: Moving Services - Baker, Boulon Park, Larson & Smith Middle		on the construction site, in a conspicuous place, a copy	
Project Number: 2013 Bond Program, Series 2, BID 9850		of all prevailing wage and fringe benefit rates	
County: Oakland		prescribed in a contract.	

Page 6 of 30

Official 2017 Prevailing Wage Rates for State Funded Projects

Issue Date: 11/8/2017

Contract must be awarded by: 2/6/2018

Page 7 of 30

Classification	Name	Description	Last Updated	Straight Hourly	Time and Half	a Double Time	Overtime Provision
----------------	------	-------------	--------------	-----------------	---------------	---------------	--------------------

Ironworker

IR-25-F1			2/1/2017				
	Fence, Sound Barrier & Guardrail erection/installation and Exterior Signage work			\$35.95	\$48.05	\$60.15	X X H X X X H D Y

Apprentice Rates:

60% Level	\$25.39	\$32.65	\$39.91
65% Level	\$26.71	\$34.58	\$42.44
70% Level	\$28.03	\$36.51	\$44.98
75% Level	\$29.35	\$38.42	\$47.50
80% Level	\$30.67	\$40.35	\$50.03
85% Level	\$31.99	\$42.28	\$52.56

comment

Four ten hour work days may be worked during Monday-Saturday.

IR-25-GZ2			7/5/2017				
	Siding, Glazing, Curtain Wall			\$48.13	\$59.92	\$71.70	X X H H H H D D Y

Apprentice Rates:

Level 1	\$31.20	\$37.93	\$44.65
Level 2	\$33.31	\$40.67	\$48.02
Level 3	\$35.42	\$43.41	\$51.39
Level 4	\$37.54	\$46.16	\$54.77
Level 5	\$39.66	\$48.92	\$58.17
Level 6	\$41.78	\$51.67	\$61.55

comment make up day allowed

Friday, 4 tens may be worked Monday thru Thursday @ straight time.

IR-25-PE-Z1			3/31/2017				
	Pre-engineered Metal Work			\$48.09	\$58.86	\$69.63	X X H X X X X D Y

Apprentice Rates:

Probation 1st Year	\$26.83	\$32.03	\$37.23
1st Level	\$28.96	\$34.92	\$40.88
2nd Level	\$28.96	\$34.92	\$40.88
3rd Level	\$31.08	\$37.79	\$44.50
4th Level	\$33.21	\$40.68	\$48.15
5th Level	\$35.33	\$43.55	\$51.77
6th Level	\$37.46	\$46.43	\$55.41

comment make up day allowed

4 tens allowed M-Th with Saturday make up day

Official Request #: 1283	Official Rate Schedule
Requestor: Troy School District	Every contractor and subcontractor shall keep posted
Project Description: Moving Services - Baker, Boulon Park, Larson & Smith Middle	on the construction site, in a conspicuous place, a copy
	of all prevailing wage and fringe benefit rates
Project Number: 2013 Bond Program, Series 2, BID 9850	prescribed in a contract.
County: Oakland	

Page 7 of 30

Official 2017 Prevailing Wage Rates for State Funded Projects

Issue Date: 11/8/2017

Contract must be awarded by: 2/6/2018

Page 8 of 30

Classification Name Description	Last Updated	Straight Time and Hourly	Half	a Double Time	Overtime Provision
IR-25-RF Reinforced Iron Work	7/5/2017	\$57.30	\$85.66	\$114.02	H H D H D D D D N
Apprentice Rates:					
Level 1		\$40.32	\$59.89	\$79.46	
Level 2		\$42.68	\$63.43	\$84.18	
Level 3		\$45.22	\$67.24	\$89.26	
Level 4		\$47.75	\$71.04	\$94.32	
Level 5		\$50.29	\$74.84	\$99.40	
Level 6		\$50.29	\$74.84	\$99.40	
<i>make up day allowed</i>					
IR-25-RIG Rigging Work	7/5/2017	\$63.51	\$95.00	\$126.49	H H H H H H H D N
Apprentice Rates:					
Level 1 & 2		\$38.22	\$56.16	\$74.85	
Level 3		\$41.05	\$61.54	\$82.01	
Level 4		\$43.87	\$65.76	\$87.65	
Level 5		\$46.70	\$70.01	\$93.31	
Level 6		\$49.53	\$74.25	\$98.97	
IR-25-SD Decking	7/5/2017	\$55.47	\$82.87	\$110.26	X X H H H H D D Y
<i>comment make up day allowed</i>					
4 tens may be worked Monday thru Thursday @ straight time. If bad weather, Friday may be a make up day. If holiday celebrated on a Monday, 4 10s may be worked Tuesday thru Friday. Work in excess of 12 hours per day must be paid @ double time.					
IR-25-STR Structural, ornamental, welder and pre-cast	7/5/2017	\$63.64	\$95.12	\$126.60	H H H H H H D D Y
Apprentice Rates:					
Levels 1 & 2		\$38.22	\$56.99	\$75.75	
Level 3		\$41.05	\$61.24	\$81.41	
Level 4		\$43.87	\$65.46	\$87.05	
Level 5		\$46.70	\$69.71	\$92.71	
Level 6		\$49.53	\$73.95	\$98.37	
Level 7		\$52.35	\$78.18	\$104.01	
Level 8		\$55.18	\$82.43	\$109.67	

Official Request #: 1283

Requestor: Troy School District

Project Description: Moving Services - Baker, Boulon Park, Larson & Smith Middle

Project Number: 2013 Bond Program, Series 2, BID 9850

County: Oakland

Official Rate Schedule

Every contractor and subcontractor shall keep posted on the construction site, in a conspicuous place, a copy of all prevailing wage and fringe benefit rates prescribed in a contract.

Page 8 of 30

Official 2017 Prevailing Wage Rates for State Funded Projects

Issue Date: 11/8/2017

Contract must be awarded by: 2/6/2018

Page 9 of 30

Classification	Name	Description	Last Updated	Straight Time and Hourly	Half	a Double Time	Overtime Provision
----------------	------	-------------	--------------	--------------------------	------	---------------	--------------------

comment make up day allowed

4 tens may be worked Monday thru Thursday @ straight time. If bad weather, Friday may be a make up day. If holiday celebrated on a Monday, 4 10s may be worked Tuesday thru Friday. Work in excess of 12 hours per day must be paid @ double time.

IR-25-STR-D

7/5/2017

Industrial Door erection & construction

\$43.74 \$65.27 \$86.80 H H H H H H D D Y

comment make up day allowed

Friday for bad weather when 4 tens scheduled for M-Th. If holiday celebrated on M, 4 tens may be worked T-F. Work in excess of 12 hours per day must be paid @ double time.

Laborer

L1076-A-A

5/31/2017

Construction laborer, demolition laborer, mason tender, carpenter tender, drywall handler, concrete laborer, concrete chute and concrete bucket handler, and cement finisher tender, wall and ceiling material handler, plasterer tender, mortar mixer and plastering machine operator

\$44.76 \$63.69 \$82.61 H H H H H H H D Y

Apprentice Rates:

0-1,000 work hours	\$38.67	\$54.55	\$70.43
1,001-2,000 work hours	\$39.89	\$56.38	\$72.87
2,001-3,000 work hours	\$41.11	\$58.21	\$75.31
3,001-4,000 work hours	\$43.54	\$61.86	\$80.17

comment make up day allowed

If conditions beyond the employer/employee's control prevent one or more hours of working during Mon-Fri, the employer may choose to work up to 10 hour straight time weekdays. Work may be scheduled up to 10 hours per Mon-Fri for the purpose of reaching 40 hours @ straight time. Make up days may also include 8 hours of work on Saturdays @ straight time.

L1076-A-B

5/31/2017

Signal man (on sewer and caisson work); air, electric or gasoline tool operator (including concrete vibrator operator, acetylene torch and air hammer operator); Scaffold builder; Caisson worker

\$45.04 \$64.11 \$83.17 H H H H H H H D Y

comment make up day allowed

If conditions beyond the employer/employee's control prevent one or more hours of working during Mon-Fri, the employer may choose to work up to 10 hour straight time weekdays. Work may be scheduled up to 10 hours per Mon-Fri for the purpose of reaching 40 hours @ straight time. Make up days may also include 8 hours of work on Saturdays @ straight time.

L1076-A-C

5/31/2017

Lansing burner, blaster and powder man; air, electric or gasoline tool operator (Blast Furnace work or Battery Work)

\$45.55 \$64.87 \$84.19 H H H H H H H D Y

Official Request #: 1283

Requestor: Troy School District

Project Description: Moving Services - Baker, Boulon Park, Larson & Smith Middle

Project Number: 2013 Bond Program, Series 2, BID 9850

County: Oakland

Official Rate Schedule

Every contractor and subcontractor shall keep posted on the construction site, in a conspicuous place, a copy of all prevailing wage and fringe benefit rates prescribed in a contract.

Page 9 of 30

Official 2017 Prevailing Wage Rates for State Funded Projects

Issue Date: 11/8/2017

Contract must be awarded by: 2/6/2018

Page 10 of 30

Classification	Name	Description	Last Updated	Straight Time and Hourly	Half	a Double Time	Overtime Provision
=====							
	comment	make up day allowed					
	If conditions beyond the employer/employee's control prevent one or more hours of working during Mon-Fri, the employer may choose to work up to 10 hour straight time weekdays. Work may be scheduled up to 10 hours per Mon-Fri for the purpose of reaching 40 hours @ straight time. Make up days may also include 8 hours of work on Saturdays @ straight time.						

L1076-A-D			5/31/2017				
	Furnace battery heater tenders, burning bar and oxy-acetylene gun			\$45.28	\$62.67	\$80.10	H H H H H H D Y
	comment	make up day allowed					
	If conditions beyond the employer/employee's control prevent one or more hours of working during Mon-Fri, the employer may choose to work up to 10 hour straight time weekdays. Work may be scheduled up to 10 hours per Mon-Fri for the purpose of reaching 40 hours @ straight time. Make up days may also include 8 hours of work on Saturdays @ straight time.						

L1076-A-E			6/2/2017				
	Cleaner/sweeper laborer, furniture laborer - unloading of furniture to the point of installation, the setting in place or relocation of furniture.			\$39.31	\$55.51	\$71.71	H H H H H H D Y
	comment	make up day allowed					
	If conditions beyond the employer/employee's control prevent one or more hours of working during Mon-Fri, the employer may choose to work up to 10 hour straight time weekdays. Work may be scheduled up to 10 hours per Mon-Fri for the purpose of reaching 40 hours @ straight time. Make up days may also include 8 hours of work on Saturdays @ straight time.						

L1076-A-F			6/2/2017				
	Expediter man, top and/or bottom man (Blast Furnace work or Battery Work)			\$46.07	\$65.65	\$85.23	H H H H H H D Y
	comment	make up day allowed					
	If conditions beyond the employer/employee's control prevent one or more hours of working during Mon-Fri, the employer may choose to work up to 10 hour straight time weekdays. Work may be scheduled up to 10 hours per Mon-Fri for the purpose of reaching 40 hours @ straight time. Make up days may also include 8 hours of work on Saturdays @ straight time.						

LPT-1			6/17/2016				
	Plasterer Tender, Plastering Machine Operator			\$44.35	\$63.10	\$81.85	H H H H H H D Y
	Apprentice Rates:						
	1,001 - 2,000 hours			\$39.53	\$55.87	\$72.21	
	2,001 - 3,000 hours			\$40.73	\$57.67	\$74.61	
	3,001 - 4,000 hours			\$43.15	\$61.30	\$79.45	
	comment	make up day allowed					
	f conditions beyond the employer/employee's control prevent one or more hours of working during Mon-Fri, the employer may choose to work up to 10 hour straight time weekdays. Work may be scheduled up to 10 hours per Mon-Fri for the purpose of reaching 40 hours @ straight time. Make up days may also include 8 hours of work on Saturdays @ straight time.						

Official Request #: 1283

Requestor: Troy School District

Project Description: Moving Services - Baker, Boulon Park, Larson & Smith Middle

Project Number: 2013 Bond Program, Series 2, BID 9850

County: Oakland

Official Rate Schedule

Every contractor and subcontractor shall keep posted on the construction site, in a conspicuous place, a copy of all prevailing wage and fringe benefit rates prescribed in a contract.

Page 10 of 30

Official 2017 Prevailing Wage Rates for State Funded Projects

Issue Date: 11/8/2017

Contract must be awarded by: 2/6/2018

Page 11 of 30

Classification	Name	Description	Last Updated	Straight Time and Hourly	Time and Half	a Double Time	Overtime Provision
----------------	------	-------------	--------------	--------------------------	---------------	---------------	--------------------

Laborer - Hazardous

LHAZ-Z2-A 11/1/2013

Class A Laborer - performing work in conjunction with site preparation and other preliminary work prior to actual removal, handling, or containment of hazardous waste substances not requiring use of personal protective equipment required by state or federal regulations; or a laborer performing work in conjunction with the removal, handling, or containment of hazardous waste substances when used of personal protective equipment level "D" is required.

Apprentice Rates:

0-1,000 work hours	\$37.60	\$53.03	\$68.45
1,001-2,000 work hours	\$38.79	\$54.81	\$70.83
2,001-3,000 work hours	\$39.98	\$56.60	\$73.21
3,001-4,000 work hours	\$42.35	\$60.15	\$77.95

comment make up day allowed

4 10s allowed M-Th or T-F; inclement weather makeup day Friday

LHAZ-Z2-B 11/7/2014

Class B Laborer - performing work in conjunction with the removal, handling, or containment of hazardous waste substances when the use of personal protective equipment levels "A", "B" or "C" is required.

Apprentice Rates:

0-1,000 work hours	\$38.36	\$54.17	\$69.97
1,001-2,000 work hours	\$39.59	\$56.01	\$72.43
2,001-3,000 work hours	\$40.83	\$57.87	\$74.91
3,001-4,000 work hours	\$43.30	\$61.58	\$79.85

comment make up day allowed

4 10s allowed M-Th or T-F; inclement weather makeup day Friday

Laborer Underground - Open Cut, Class I

LAUC-Z1-1 9/7/2017

Construction Laborer

Apprentice Rates:

0-1,000 work hours	\$34.04	\$42.64	\$51.23
1,001-2,000 work hours	\$35.02	\$44.11	\$53.19
2,001-3,000 work hours	\$35.99	\$45.56	\$55.13
3,001-4,000 work hours	\$37.94	\$48.49	\$59.03

Official Request #: 1283

Requestor: Troy School District

Project Description: Moving Services - Baker, Boulon Park, Larson & Smith Middle

Project Number: 2013 Bond Program, Series 2, BID 9850

County: Oakland

Official Rate Schedule

Every contractor and subcontractor shall keep posted on the construction site, in a conspicuous place, a copy of all prevailing wage and fringe benefit rates prescribed in a contract.

Page 11 of 30

Official 2017 Prevailing Wage Rates for State Funded Projects

Issue Date: 11/8/2017

Contract must be awarded by: 2/6/2018

Page 12 of 30

Classification	Name	Description	Last Updated	Straight Time and Hourly	Half	a Double Time	Overtime Provision
Laborer Underground - Open Cut, Class II							
LAUC-Z1-2			9/7/2017				
		Mortar and material mixer, concrete form man, signal man, well point man, manhole, headwall and catch basin builder, guard rail builders, headwall, seawall, breakwall, dock builder and fence erector.		\$39.03	\$50.12	\$61.21	X X X X X X D Y

Apprentice Rates:

0-1,000 work hours	\$34.12	\$42.76	\$51.39
1,001-2,000 work hours	\$35.10	\$44.23	\$53.35
2,001-3,000 work hours	\$36.09	\$45.72	\$55.33
3,001-4,000 work hours	\$38.05	\$48.66	\$59.25

Laborer Underground - Open Cut, Class III

LAUC-Z1-3			9/7/2017				
		Air, gasoline and electric tool operator, vibrator operator, drillers, pump man, tar kettle operator, bracers, rodger, reinforced steel or mesh man (e.g. wire mesh, steel mats, dowel bars, etc.), cement finisher, welder, pipe jacking and boring man, wagon drill and air track operator and concrete saw operator (under 40 h.p.), windlass and tugger man, and directional boring man.		\$39.08	\$50.20	\$61.31	X X X X X X D Y

Apprentice Rates:

0-1,000 work hours	\$34.16	\$42.82	\$51.47
1,001-2,000 work hours	\$35.14	\$44.29	\$53.43
2,001-3,000 work hours	\$36.13	\$45.78	\$55.41
3,001-4,000 work hours	\$38.10	\$48.73	\$59.35

Laborer Underground - Open Cut, Class IV

LAUC-Z1-4			9/7/2017				
		Trench or excavating grade man.		\$39.16	\$50.32	\$61.47	X X X X X X D Y

Apprentice Rates:

0-1,000 work hours	\$34.22	\$42.91	\$51.59
1,001-2,000 work hours	\$35.21	\$44.40	\$53.57
2,001-3,000 work hours	\$36.20	\$45.88	\$55.55
3,001-4,000 work hours	\$38.17	\$48.84	\$59.49

Official Request #: 1283

Requestor: Troy School District

Project Description: Moving Services - Baker, Boulon Park, Larson & Smith Middle

Project Number: 2013 Bond Program, Series 2, BID 9850

County: Oakland

Official Rate Schedule

Every contractor and subcontractor shall keep posted on the construction site, in a conspicuous place, a copy of all prevailing wage and fringe benefit rates prescribed in a contract.

Official 2017 Prevailing Wage Rates for State Funded Projects

Issue Date: 11/8/2017

Contract must be awarded by: 2/6/2018

Page 13 of 30

Classification		Last Updated	Straight Time and Hourly	Time and Half	a Double Time	Overtime Provision
Name	Description					

Laborer Underground - Open Cut, Class V

LAUC-Z1-5		9/7/2017				
Pipe Layer			\$39.22	\$50.41	\$61.59	X X X X X X D Y
Apprentice Rates:						
	0-1,000 work hours		\$34.26	\$42.97	\$51.67	
	1,001-2,000 work hours		\$35.26	\$44.47	\$53.67	
	2,001-3,000 work hours		\$36.25	\$45.96	\$55.65	
	3,001-4,000 work hours		\$38.23	\$48.92	\$59.61	

Laborer Underground - Open Cut, Class VI

LAUC-Z1-6		9/7/2017				
Grouting man, top man assistant, audio visual television operations and all other operations in connection with closed circuit television inspection, pipe cleaning and pipe relining work and the installation and repair of water service pipe and appurtenances.			\$36.67	\$46.59	\$56.49	X X X X X X D Y
Apprentice Rates:						
	0-1,000 work hours		\$32.35	\$40.10	\$47.85	
	1,001-2,000 work hours		\$33.22	\$41.41	\$49.59	
	2,001-3,000 work hours		\$34.08	\$42.70	\$51.31	
	3,001-4,000 work hours		\$35.81	\$45.30	\$54.77	

Laborer Underground - Open Cut, Class VII

LAUC-Z1-7		9/7/2017				
Restoration laborer, seeding, sodding, planting, cutting, mulching and topsoil grading and the restoration of property such as replacing mail boxes, wood chips, planter boxes, flagstones etc.			\$33.29	\$41.52	\$49.73	X X X X X X D Y
Apprentice Rates:						
	0-1,000 work hours		\$29.82	\$36.31	\$42.79	
	1,001-2,000 work hours		\$30.51	\$37.34	\$44.17	
	2,001-3,000 work hours		\$31.21	\$38.40	\$45.57	
	3,001-4,000 work hours		\$32.60	\$40.48	\$48.35	

Official Request #: 1283	Official Rate Schedule
Requestor: Troy School District	Every contractor and subcontractor shall keep posted
Project Description: Moving Services - Baker, Boulon Park, Larson & Smith Middle	on the construction site, in a conspicuous place, a copy
	of all prevailing wage and fringe benefit rates
Project Number: 2013 Bond Program, Series 2, BID 9850	prescribed in a contract.
County: Oakland	

Page 13 of 30

Official 2017 Prevailing Wage Rates for State Funded Projects

Issue Date: 11/8/2017

Contract must be awarded by: 2/6/2018

Page 14 of 30

Classification	Name	Description	Last Updated	Straight Hourly	Time and Half	a Double Time	Overtime Provision
----------------	------	-------------	--------------	-----------------	---------------	---------------	--------------------

Laborer Underground - Tunnel, Shaft & Caisson

LAUCT-Z1-1	9/7/2017	Class I - Tunnel, shaft and caisson laborer, dump man, shanty man, hog house tender, testing man (on gas), and watchman.	\$39.07	\$50.19	\$61.29	X X X X X X X D Y
Apprentice Rates:						
		0-1,000 work hours	\$34.15	\$42.80	\$51.45	
		1,001-2,000 work hours	\$35.14	\$44.29	\$53.43	
		2,001-3,000 work hours	\$36.12	\$45.76	\$55.39	
		3,001-4,000 work hours	\$38.09	\$48.72	\$59.33	

LAUCT-Z1-2	9/7/2017	Class II - Manhole, headwall, catch basin builder, bricklayer tender, mortar man, material mixer, fence erector, and guard rail builder.	\$39.18	\$50.35	\$61.51	X X X X X X X D Y
Apprentice Rates:						
		0-1,000 work hours	\$34.24	\$42.94	\$51.63	
		1,001-2,000 work hours	\$35.22	\$44.41	\$53.59	
		2,001-3,000 work hours	\$36.21	\$45.90	\$55.57	
		3,001-4,000 work hours	\$38.19	\$48.86	\$59.53	

LAUCT-Z1-3	9/7/2017	Class III - Air tool operator (jack hammer man, bush hammer man and grinding man), first bottom man, second bottom man, cage tender, car pusher, carrier man, concrete man, concrete form man, concrete repair man, cement invert laborer, cement finisher, concrete shoveler, conveyor man, floor man, gasoline and electric tool operator, gunnite man, grout operator, welder, heading dinky man, inside lock tender, pea gravel operator, pump man, outside lock tender, scaffold man, top signal man, switch man, track man, tugger man, utility man, vibrator man, winch operator, pipe jacking man, wagon drill and air track operator and concrete saw operator (under 40 h.p.).	\$39.24	\$50.44	\$61.63	X X X X X X X D Y
Apprentice Rates:						
		0-1,000 work hours	\$34.28	\$43.00	\$51.71	
		1,001-2,000 work hours	\$35.27	\$44.48	\$53.69	
		2,001-3,000 work hours	\$36.26	\$45.97	\$55.67	
		3,001-4,000 work hours	\$38.25	\$48.96	\$59.65	

Official Request #: 1283
 Requestor: Troy School District
 Project Description: Moving Services - Baker, Boulon Park, Larson & Smith Middle
 Project Number: 2013 Bond Program, Series 2, BID 9850
 County: Oakland

Official Rate Schedule
 Every contractor and subcontractor shall keep posted on the construction site, in a conspicuous place, a copy of all prevailing wage and fringe benefit rates prescribed in a contract.

Official 2017 Prevailing Wage Rates for State Funded Projects

Issue Date: 11/8/2017

Contract must be awarded by: 2/6/2018

Page 15 of 30

Classification Name	Description	Last Updated	Straight Hourly	Time and Half	a Double Time	Overtime Provision
LAUCT-Z1-4		9/7/2017				
	Class IV - Tunnel, shaft and caisson mucker, bracer man, liner plate man, long haul dinky driver and well point man.		\$39.42	\$50.71	\$61.99	X X X X X X X D Y
	Apprentice Rates:					
	0-1,000 work hours		\$34.42	\$43.21	\$51.99	
	1,001-2,000 work hours		\$35.42	\$44.71	\$53.99	
	2,001-3,000 work hours		\$36.42	\$46.21	\$55.99	
	3,001-4,000 work hours		\$38.42	\$49.21	\$59.99	
LAUCT-Z1-5		9/7/2017				
	Class V - Tunnel, shaft and caisson miner, drill runner, keyboard operator, power knife operator, reinforced steel or mesh man (e.g. wire mesh, steel mats, dowel bars)		\$39.67	\$51.08	\$62.49	X X X X X X X D Y
	Apprentice Rates:					
	0-1,000 work hours		\$34.60	\$43.48	\$52.35	
	1,001-2,000 work hours		\$35.62	\$45.01	\$54.39	
	2,001-3,000 work hours		\$36.63	\$46.52	\$56.41	
	3,001-4,000 work hours		\$38.66	\$49.57	\$60.47	
LAUCT-Z1-6		9/7/2017				
	Class VI - Dynamite man and powder man.		\$40.00	\$51.58	\$63.15	X X X X X X X D Y
	Apprentice Rates:					
	0-1,000 work hours		\$34.85	\$43.86	\$52.85	
	1,001-2,000 work hours		\$35.88	\$45.40	\$54.91	
	2,001-3,000 work hours		\$36.91	\$46.94	\$56.97	
	3,001-4,000 work hours		\$38.97	\$50.04	\$61.09	
LAUCT-Z1-7		9/7/2017				
	Class VII - Restoration laborer, seeding, sodding, planting, cutting, mulching and topsoil grading and the restoration of property such as replacing mail boxes, wood chips, planter boxes and flagstones.		\$33.28	\$41.50	\$49.71	X X X X X X X D Y
	Apprentice Rates:					
	0-1,000 work hours		\$29.81	\$36.30	\$42.77	
	1,001-2,000 work hours		\$30.50	\$37.33	\$44.15	
	2,001-3,000 work hours		\$31.20	\$38.38	\$45.55	
	3,001-4,000 work hours		\$32.59	\$40.46	\$48.33	

Official Request #: 1283

Requestor: Troy School District

Project Description: Moving Services - Baker, Boulon Park, Larson & Smith Middle

Project Number: 2013 Bond Program, Series 2, BID 9850

County: Oakland

Official Rate Schedule

Every contractor and subcontractor shall keep posted on the construction site, in a conspicuous place, a copy of all prevailing wage and fringe benefit rates prescribed in a contract.

Page 15 of 30

Official 2017 Prevailing Wage Rates for State Funded Projects

Issue Date: 11/8/2017

Contract must be awarded by: 2/6/2018

Page 16 of 30

Classification	Name	Description	Last Updated	Straight Hourly	Time and Half	a Double Time	Overtime Provision
Landscape Laborer							
LLAN-Z1-A			10/13/2015				
		Landscape Specialist: includes air, gas, and diesel equipment operator, skidsteer (or equivalent), lawn sprinkler installer on landscaping work where seeding, sodding, planting, cutting, trimming, backfilling, rough grading or maintenance of landscape projects occurs.		\$28.98	\$40.04	\$51.09	X X H X X X H D Y

comment

Sundays paid at time & one half. Holidays paid at double time.

LLAN-Z1-B			10/13/2015				
		Skilled Landscape Laborer: small power tool operator, lawn sprinkler installers' tender, material mover, truck driver when seeding, sodding, planting, cutting, trimming, backfilling, rough grading or maintaining of landscape projects occurs		\$24.76	\$33.71	\$42.65	X X H X X X H D Y

comment

Sundays paid at time & one half. Holidays paid at double time.

Marble Finisher

BR1-MF			10/20/2014				
Marble Finisher				\$43.48	\$54.29	\$65.10	H H D H D D D D Y
Apprentice Rates:							
	Level 1			\$19.04	\$25.12	\$31.20	
	Level 2			\$20.24	\$26.92	\$33.60	
	Level 3			\$27.01	\$33.96	\$40.90	
	Level 4			\$28.47	\$36.14	\$43.82	
	Level 5			\$29.99	\$37.84	\$45.70	
	Level 6			\$31.61	\$39.86	\$48.10	
	Level 7			\$33.30	\$41.59	\$49.87	
	Level 8			\$34.79	\$43.48	\$52.17	

comment

A four ten workweek may be worked Monday thru Thursday or Tuesday thru Friday.

Official Request #: 1283	Official Rate Schedule
Requestor: Troy School District	Every contractor and subcontractor shall keep posted
Project Description: Moving Services - Baker, Boulon Park, Larson & Smith Middle	on the construction site, in a conspicuous place, a copy
	of all prevailing wage and fringe benefit rates
Project Number: 2013 Bond Program, Series 2, BID 9850	prescribed in a contract.
County: Oakland	

Page 16 of 30

Official 2017 Prevailing Wage Rates for State Funded Projects

Issue Date: 11/8/2017

Contract must be awarded by: 2/6/2018

Page 17 of 30

Classification	Name	Description	Last Updated	Straight Hourly	Time and Half	a Double Time	Overtime Provision
Marble Mason							
BR1-MM			10/17/2014				
	Marble Mason			\$50.29	\$64.51	\$78.72	H H D H D D D D Y
Apprentice Rates:							
	Level 1			\$25.14	\$32.65	\$40.15	
	Level 2			\$28.20	\$36.49	\$44.78	
	Level 3			\$33.41	\$41.97	\$50.53	
	Level 4			\$36.15	\$45.66	\$55.17	
	Level 5			\$38.42	\$48.17	\$57.92	
	Level 6			\$42.07	\$53.56	\$65.05	
	Level 7			\$42.74	\$54.38	\$66.02	
	Level 8			\$43.67	\$55.78	\$67.88	

comment

A four ten workweek may be worked Monday thru Thursday or Tuesday thru Friday.

Operating Engineer

EN-324-A120			6/7/2017				
	Crane with boom & jib or leads 120' or longer			\$59.36	\$77.25	\$95.13	X X H H D D D D Y
<i>comment</i>							
Double time after 12 hours M-F							
EN-324-A140			6/7/2017				
	Crane with boom & jib or leads 140' or longer			\$60.18	\$78.48	\$96.77	X X H H D D D D Y
<i>comment</i>							
Work in excess of 12 hours per day M-F shall be paid at double time.							
EN-324-A220			6/7/2017				
	Crane with boom & jib or leads 220' or longer			\$60.48	\$78.93	\$97.37	X X H H D D D D Y
<i>comment</i>							
Work in excess of 12 hours per day M-F shall be paid at double time.							
EN-324-A300			6/7/2017				
	Crane with boom & jib or leads 300' or longer			\$61.98	\$81.18	\$100.37	X X H H D D D D Y
<i>comment</i>							
Work in excess of 12 hours per day M-F shall be paid at double time.							
EN-324-A400			6/7/2017				
	Crane with boom & jib or leads 400' or longer			\$63.48	\$83.43	\$103.37	X X H H D D D D Y

Official Request #: 1283

Requestor: Troy School District

Project Description: Moving Services - Baker, Boulon Park, Larson & Smith Middle

Project Number: 2013 Bond Program, Series 2, BID 9850

County: Oakland

Official Rate Schedule

Every contractor and subcontractor shall keep posted on the construction site, in a conspicuous place, a copy of all prevailing wage and fringe benefit rates prescribed in a contract.

Page 17 of 30

Official 2017 Prevailing Wage Rates for State Funded Projects

Issue Date: 11/8/2017

Contract must be awarded by: 2/6/2018

Page 18 of 30

Classification	Name	Description	Last Updated	Straight Time and Hourly	Half	a Double Time	Overtime Provision
=====							
comment	Work in excess of 12 hours per day M-F shall be paid at double time.						
EN-324-CW			6/7/2017				
Compressor or welding machine				\$48.51	\$60.97	\$73.43	X X H H D D D D Y
comment	Work in excess of 12 hours per day M-F shall be paid at double time.						
EN-324-FL			6/7/2017				
Forklift, lull, extend-a-boom forklift				\$55.82	\$71.94	\$88.05	X X H H D D D D Y
comment	Work in excess of 12 hours per day M-F shall be paid at double time.						
EN-324-FO			6/7/2017				
Fireman or oiler				\$47.48	\$59.43	\$71.37	X X H H D D D D Y
comment	Work in excess of 12 hours per day M-F shall be paid at double time.						
EN-324-RC			6/7/2017				
Regular crane, job mechanic, concrete pump with boom				\$58.50	\$75.96	\$93.41	X X H H D D D D Y
comment	Work in excess of 12 hours per day M-F shall be paid at double time.						
EN-324-RE			6/7/2017				
Regular engineer, hydro-excavator, remote controlled concrete breaker				\$57.53	\$74.50	\$91.47	X X H H D D D D Y
Apprentice Rates:							
		0-999 hours		\$46.53	\$58.76	\$70.97	
		1,000-1,999 hours		\$48.28	\$61.38	\$74.47	
		2,000-2,999 hours		\$50.02	\$63.99	\$77.95	
		3,000-3,999 hours		\$51.77	\$66.62	\$81.45	
		4,000-4,999 hours		\$53.51	\$69.22	\$84.93	
		5,000-5,999 hours		\$55.26	\$71.85	\$88.43	
comment	Work in excess of 12 hours per day M-F shall be paid at double time.						

Operating Engineer - Marine Construction

GLF D	4/2/2014						
Diver/Wet Tender/Tender/Rov Pilot/Rov Tender		\$52.80	\$79.20	\$105.60	H H H H H H H D N		

Official Request #: 1283
 Requestor: Troy School District
 Project Description: Moving Services - Baker, Boulon Park, Larson & Smith Middle
 Project Number: 2013 Bond Program, Series 2, BID 9850
 County: Statewide

Official Rate Schedule
 Every contractor and subcontractor shall keep posted on the construction site, in a conspicuous place, a copy of all prevailing wage and fringe benefit rates prescribed in a contract.

Official 2017 Prevailing Wage Rates for State Funded Projects

Issue Date: 11/8/2017

Contract must be awarded by: 2/6/2018

Page 19 of 30

Classification Name	Description	Last Updated	Straight Time and Hourly	Half	a Double Time	Overtime Provision
GLF-1	Diver/Wet Tender, Engineer (hydraulic dredge)	1/23/2017	\$72.32	\$93.82	\$115.32	X X H H H H D Y
	<i>comment make up day allowed</i> Holiday pay = 2.5 times the straight hourly rate <u>Subdivision of county</u> all Great Lakes, islands therein, & connecting & tributary waters					
GLF-2	Crane/Backhoe Operator, 70 ton or over Tug Operator, Mechanic/Welder, Assistant Engineer (hydraulic dredge), Leverman (hydraulic dredge), Diver Tender	1/23/2017	\$70.82	\$91.57	\$112.32	X X H H H H D Y
	<i>comment make up day allowed</i> Holiday pay = 2.5 times the straight hourly rate <u>Subdivision of county</u> All Great Lakes, islands therein, & connecting & tributary waters					
GLF-2B	Friction, Lattice Boom or Crane License Certification	1/23/2017	\$72.32	\$93.82	\$115.32	X X H H H H D Y
	<i>comment make up day allowed</i> Holiday pay = 2.5 times the straight hourly rate <u>Subdivision of county</u> All Great Lakes, islands, therein, & connecting & tributary waters					
GLF-3	Deck Equipment Operator, Machineryman, Maintenance of Crane (over 50 ton capacity) or Backhoe (115,000 lbs or more), Tug/Launch Operator, Loader, Dozer on Barge, Deck Machinery	1/23/2017	\$66.27	\$84.75	\$103.22	X X H H H H D Y
	<i>comment make up day allowed</i> Holiday pay = 2.5 times the straight hourly rate <u>Subdivision of county</u> All Great Lakes, islands therein, & connecting & tributary waters					
GLF-4	Deck Equipment Operator, (Machineryman/Fireman), (4 equipment units or more), Off Road Trucks, Deck Hand, Tug Engineer, & Crane Maintenance 50 ton capacity and under or Backhoe 115,000 lbs or less, Assistant Tug Operator	1/23/2017	\$60.07	\$75.45	\$90.82	X X H H H H D Y
	<i>comment make up day allowed</i> Holiday pay = 2.5 times the straight hourly rate <u>Subdivision of county</u> All Great Lakes, islands therein, & connecting & tributary waters					

Operating Engineer Steel Work

EN-324-EF	Forklift, 1 Drum Hoist	6/8/2017	\$60.41	\$79.00	\$97.58	H H D H H H D D Y
	<i>comment make up day allowed</i> 4 10s allowed M-Th with Friday makeup day because of bad weather					
EN-324-SW120	Crane w/ 120' boom or longer	6/7/2017	\$63.11	\$83.05	\$102.98	H H D H H H D D Y

Official Request #: 1283

Requestor: Troy School District

Project Description: Moving Services - Baker, Boulon Park, Larson & Smith Middle

Project Number: 2013 Bond Program, Series 2, BID 9850

County: Oakland

Official Rate Schedule

Every contractor and subcontractor shall keep posted
on the construction site, in a conspicuous place, a copy
of all prevailing wage and fringe benefit rates
prescribed in a contract.

Page 19 of 30

Official 2017 Prevailing Wage Rates for State Funded Projects

Issue Date: 11/8/2017

Contract must be awarded by: 2/6/2018

Page 20 of 30

Classification Name	Description	Last Updated	Straight Time and Hourly	a Double Half	Time	Overtime Provision
=====						
	<i>comment make up day allowed</i> 4 10s allowed M-Th with Friday makeup day because of bad weather					
EN-324-SW120-O		6/7/2017				
	Crane w/ 120' boom or longer w/ Oiler		\$64.11	\$84.55	\$104.98	H H D H H H D D Y
	<i>comment make up day allowed</i> 4 10s allowed M-Th with Friday makeup day because of bad weather					
EN-324-SW140		6/7/2017				
	Crane w/ 140' boom or longer		\$64.29	\$84.82	\$105.34	H H D H H H D D Y
	<i>comment make up day allowed</i> 4 10s allowed M-Th with Friday makeup day because of bad weather					
EN-324-SW140-O		6/7/2017				
	Crane w/ 140' boom or longer W/ Oiler		\$65.29	\$86.32	\$107.34	H H D H H H D D Y
	<i>comment make up day allowed</i> 4 10s allowed M-Th with Friday makeup day because of bad weather					
EN-324-SW220		6/7/2017				
	Boom & Jib 220' or longer		\$64.56	\$85.22	\$105.88	H H D H H H D D Y
	<i>comment make up day allowed</i> 4 10s allowed M-Th with Friday makeup day because of bad weather					
EN-324-SW220-O		6/7/2017				
	Crane w/ 220' boom or longer w/ Oiler		\$65.56	\$86.72	\$107.88	H H D H H H D D Y
	<i>comment make up day allowed</i> 4 10s allowed M-Th with Friday makeup day because of bad weather					
EN-324-SW300		6/7/2017				
	Boom & Jib 300' or longer		\$66.06	\$87.47	\$108.88	H H D H H H D D Y
	<i>comment make up day allowed</i> 4 10s allowed M-Th with Friday makeup day because of bad weather					
EN-324-SW300-O		6/7/2017				
	Crane w/ 300' boom or longer w/ Oiler		\$67.06	\$88.97	\$110.88	H H D H H H D D Y
	<i>comment make up day allowed</i> 4 10s allowed M-Th with Friday makeup day because of bad weather					
EN-324-SW400		6/7/2017				
	Boom & Jib 400' or longer		\$67.56	\$89.72	\$111.88	H H D H H H D D Y
	<i>comment make up day allowed</i> 4 10s allowed M-Th with Friday makeup day because of bad weather					
=====						

Official Request #: 1283

Requestor: Troy School District

Project Description: Moving Services - Baker, Boulon Park, Larson & Smith Middle

Project Number: 2013 Bond Program, Series 2, BID 9850

County: Oakland

Official Rate Schedule

Every contractor and subcontractor shall keep posted on the construction site, in a conspicuous place, a copy of all prevailing wage and fringe benefit rates prescribed in a contract.

Page 20 of 30

Official 2017 Prevailing Wage Rates for State Funded Projects

Issue Date: 11/8/2017

Contract must be awarded by: 2/6/2018

Page 21 of 30

Classification	Name	Description	Last Updated	Straight Hourly	Time and Half	a Double Time	Overtime Provision
EN-324-SW400-O			6/7/2017				
	Crane w/ 400' boom or longer w/ Oiler			\$68.56	\$91.22	\$113.88	H H D H H H D D Y
	<i>comment</i>	<i>make up day allowed</i>					
		4 10s allowed M-Th with Friday makeup day because of bad weather					
EN-324-SWCO			6/7/2017				
	Crane Operator, Job Mechanic, 3 Drum Hoist & Excavator			\$62.75	\$82.51	\$102.26	H H D H H H D D Y
		Apprentice Rates:					
		0-999 hours		\$49.40	\$63.26	\$77.11	
		1,000-1,999 hours		\$51.38	\$66.23	\$81.07	
		2,000-2,999 hours		\$53.35	\$69.19	\$85.01	
		3,000-3,999 hours		\$55.33	\$72.16	\$88.97	
		4,000-4,999 hours		\$57.30	\$75.11	\$92.91	
		5,000 hours		\$59.28	\$78.08	\$96.87	
	<i>comment</i>	<i>make up day allowed</i>					
		4 10s allowed M-Th with Friday makeup day because of bad weather					
EN-324-SWCO-O			6/7/2017				
	Crane Operator w/ Oiler			\$63.75	\$84.01	\$104.26	H H D H H H D D Y
	<i>comment</i>	<i>make up day allowed</i>					
		4 10s allowed M-Th with Friday makeup day because of bad weather					
EN-324-SWCW			6/7/2017				
	Compressor or Welder Operator			\$55.30	\$71.33	\$87.36	H H D H H H D D Y
	<i>comment</i>	<i>make up day allowed</i>					
		4 10s allowed M-Th with Friday makeup day because of bad weather					
EN-324-SWHO			6/7/2017				
	Hoisting Operator, 2 Drum Hoist, & Rubber Tire Backhoe			\$62.11	\$81.55	\$100.98	H H D H H H D D Y
	<i>comment</i>	<i>make up day allowed</i>					
		4 10s allowed M-Th with Friday makeup day because of bad weather					
EN-324-SWO			6/7/2017				
	Oiler			\$53.89	\$69.22	\$84.54	H H D H H H D D Y
	<i>comment</i>	<i>make up day allowed</i>					
		4 10s allowed M-Th with Friday makeup day because of bad weather					
EN-324-SWTD50			6/7/2017				
	Tower Crane & Derrick where work is 50' or more			\$63.84	\$84.14	\$104.44	H H D H H H D D Y
	<i>comment</i>	<i>make up day allowed</i>					
		4 10s allowed M-Th with Friday makeup day because of bad weather					

Official Request #: 1283

Requestor: Troy School District

Project Description: Moving Services - Baker, Boulon Park, Larson & Smith Middle

Project Number: 2013 Bond Program, Series 2, BID 9850

County: Oakland

Official Rate Schedule

Every contractor and subcontractor shall keep posted on the construction site, in a conspicuous place, a copy of all prevailing wage and fringe benefit rates prescribed in a contract.

Page 21 of 30

Official 2017 Prevailing Wage Rates for State Funded Projects

Issue Date: 11/8/2017

Contract must be awarded by: 2/6/2018

Page 22 of 30

Classification	Name	Description	Last Updated	Straight Hourly	Time and Half	a Double Time	Overtime Provision
EN-324-SWTD50-O			6/7/2017				
	Tower Crane & Derrick	50' or more w/ Oiler		\$64.84	\$85.64	\$106.44	H H D H H H D D Y
	comment	make up day allowed					
		4 10s allowed M-Th with Friday makeup day because of bad weather					

Operating Engineer Underground

EN-324A1-UC1			9/7/2017				
	Class I Equipment			\$55.54	\$71.56	\$87.57	H H H H H H H D Y
		Apprentice Rates:					
		0-999 hours		\$44.09	\$55.30	\$66.52	
		1,000-1,999 hours		\$45.68	\$57.70	\$69.70	
		2,000-2,999 hours		\$47.28	\$60.09	\$72.90	
		3,000-3,999 hours		\$48.88	\$62.49	\$76.10	
		4,000-4,999 hours		\$50.49	\$64.91	\$79.32	
		5,000-5,999 hours		\$52.09	\$67.30	\$82.52	

EN-324A1-UC2			9/7/2017				
	Class II Equipment			\$50.81	\$64.46	\$78.11	H H H H H H H D Y

EN-324A1-UC3			9/7/2017				
	Class III Equipment			\$50.08	\$63.37	\$76.65	H H H H H H H D Y

EN-324A1-UC4			9/7/2017				
	Class IV Equipment			\$49.51	\$62.52	\$75.51	H H H H H H H D Y

EN-324A1-UMM			9/7/2017				
	Master Mechanic			\$55.79	\$71.93	\$88.07	H H H H H H H D Y

Official Request #: 1283	Official Rate Schedule
Requestor: Troy School District	Every contractor and subcontractor shall keep posted
Project Description: Moving Services - Baker, Boulon Park, Larson & Smith Middle	on the construction site, in a conspicuous place, a copy
	of all prevailing wage and fringe benefit rates
	prescribed in a contract.
Project Number: 2013 Bond Program, Series 2, BID 9850	
County: Oakland	

Page 22 of 30

Official 2017 Prevailing Wage Rates for State Funded Projects

Issue Date: 11/8/2017

Contract must be awarded by: 2/6/2018

Page 23 of 30

Classification	Name	Description	Last Updated	Straight Hourly	Time and Half	a Double Time	Overtime Provision
----------------	------	-------------	--------------	-----------------	---------------	---------------	--------------------

Painter

PT-22-P			10/3/2017				
Painter				\$44.32	\$57.60	\$70.88	H H D H D D D D Y

Apprentice Rates:

Year 1	\$31.04	\$37.68	\$44.32
Year 2	\$33.70	\$41.67	\$49.64
Year 3	\$36.35	\$45.64	\$54.94
Year 4	\$40.34	\$51.63	\$62.92

comment make up day allowed

Four 10s allowed Monday-Thursday with Friday makeup day if job down due to weather, holiday or other conditions beyond the control of the employer, 8 hours of repaint work performed on Sunday shall be paid time & one half rate

Pipe and Manhole Rehab

TM247			4/17/2015				
General Laborer for rehab work or normal cleaning and cctv work-top man, scaffold man, CCTV assistant, jetter-vac assistant				\$28.20	\$38.20		H H H H H H H H N

TM247-2			4/17/2015				
Tap cutter/CCTV Tech/Grout Equipment Operator: unit driver and operator of CCTV; grouting equipment and tap cutting equipment				\$32.70	\$44.95		H H H H H H H H N

TM247-3			4/17/2015				
CCTV Technician/Combo Unit Operator: unit driver and operator of cctv unit or combo unit in connection with normal cleaning and				\$31.45	\$43.07		H H H H H H H H N

TM247-4			4/17/2015				
Boiler Operator: unit driver and operator of steam/water heater units and all ancillary equipment associated				\$33.20	\$45.70		H H H H H H H H N

TM247-5			4/17/2015				
Combo Unit driver & Jetter-Vac Operator				\$33.20	\$45.70		H H H H H H H H N

Official Request #: 1283

Requestor: Troy School District

Project Description: Moving Services - Baker, Boulon Park, Larson & Smith Middle

Project Number: 2013 Bond Program, Series 2, BID 9850

County: Statewide

Official Rate Schedule

Every contractor and subcontractor shall keep posted on the construction site, in a conspicuous place, a copy of all prevailing wage and fringe benefit rates prescribed in a contract.

Page 23 of 30

Official 2017 Prevailing Wage Rates for State Funded Projects

Issue Date: 11/8/2017

Contract must be awarded by: 2/6/2018

Page 24 of 30

Classification	Name	Description	Last Updated	Straight Time and Hourly	Half	a Double Time	Overtime Provision
TM247-6			4/17/2015				
	Pipe Bursting & Slip-lining Equipment Operator			\$34.20	\$47.20		H H H H H H H N

Pipefitter

PF-636			7/12/2016				
	Pipefitter, Steamfitter, Refrigeration & Air Conditioning Service			\$69.83	\$91.03	\$108.23	H H D H D D D D Y
	Apprentice Rates:						
	1st & 2nd periods			\$29.93	\$38.28	\$45.28	
	3rd period			\$31.93	\$41.28	\$49.28	
	4th period			\$33.18	\$43.16	\$51.78	
	5th period			\$34.43	\$45.03	\$54.28	
	6th period			\$35.68	\$46.90	\$56.78	
	7th period			\$36.93	\$48.78	\$59.28	
	8th period			\$37.93	\$50.28	\$61.28	
	9th period			\$38.93	\$51.78	\$63.28	
	10th period			\$40.36	\$53.92	\$66.14	

comment

Four 10s allowed during the week preceding, following and/or the week of a holiday.

Plasterer

BR1P			11/1/2012				
	Plasterer			\$45.04	\$67.56	\$90.08	H H H H H H H D N
	Apprentice Rates:						
	1st 6 months			\$32.11	\$48.17	\$64.22	
	2nd 6 months			\$33.40	\$50.10	\$66.80	
	3rd 6 months			\$34.69	\$52.04	\$69.38	
	4th 6 months			\$37.28	\$55.92	\$74.56	
	5th 6 months			\$39.87	\$59.81	\$79.74	
	6th 6 months			\$42.45	\$63.68	\$84.90	

comment

make up day allowed
Saturday

Official Request #: 1283

Requestor: Troy School District

Project Description: Moving Services - Baker, Boulon Park, Larson & Smith Middle

Project Number: 2013 Bond Program, Series 2, BID 9850

County: Oakland

Official Rate Schedule

Every contractor and subcontractor shall keep posted on the construction site, in a conspicuous place, a copy of all prevailing wage and fringe benefit rates prescribed in a contract.

Page 24 of 30

Official 2017 Prevailing Wage Rates for State Funded Projects

Issue Date: 11/8/2017

Contract must be awarded by: 2/6/2018

Page 25 of 30

Classification									
Name	Description	Last Updated	Straight Hourly	Time and Half	a Double Time	Overtime Provision			
PL67		9/8/2010							
Plasterer			\$44.72	\$60.11	\$75.50	H H H X D D D D N			
	Apprentice Rates:								
	1st 6 months		\$29.33	\$37.02	\$44.72				
	2nd 6 months		\$30.87	\$39.34	\$47.80				
	3rd 6 months		\$32.41	\$41.64	\$50.88				
	4th 6 months		\$35.49	\$46.26	\$57.04				
	5th 6 months		\$38.56	\$51.16	\$63.76				
	6th 6 months		\$41.64	\$55.49	\$69.34				

Plumber

PL-98		7/18/2013							
Plumber			\$64.45	\$84.87	\$101.29	H H D H D D D D Y			
	Apprentice Rates:								
	Period 1		\$19.93	\$26.43	\$32.93				
	Period 2		\$23.90	\$31.40	\$38.90				
	Period 3		\$30.60	\$39.19	\$47.77				
	Period 4		\$31.23	\$40.13	\$49.03				
	Period 5		\$32.39	\$41.87	\$51.35				
	Period 6		\$33.54	\$43.59	\$53.65				
	Period 7		\$34.69	\$45.32	\$55.95				
	Period 8		\$35.86	\$47.07	\$58.29				
	Period 9		\$37.01	\$48.80	\$60.59				
	Period 10		\$38.16	\$50.53	\$62.89				

comment

4 tens allowed M-Th or T-F; OT of time and one half required on 11th & 12th hour of any ten hour days

Official Request #: 1283	Official Rate Schedule
Requestor: Troy School District	Every contractor and subcontractor shall keep posted
Project Description: Moving Services - Baker, Boulon Park, Larson & Smith Middle	on the construction site, in a conspicuous place, a copy
	of all prevailing wage and fringe benefit rates
	prescribed in a contract.
Project Number: 2013 Bond Program, Series 2, BID 9850	
County: Oakland	

Page 25 of 30

Official 2017 Prevailing Wage Rates for State Funded Projects

Issue Date: 11/8/2017

Contract must be awarded by: 2/6/2018

Page 27 of 30

Classification	Name	Description	Last Updated	Straight Time and Hourly	Time and Half	a Double Time	Overtime Provision
=====							
<i>comment</i>							
A 4 10 schedule may be worked, 4 consecutive days Monday thru Friday.							

SHM-80-A	10/4/2017	Architectural Sheet Metal Worker after 1,000 hours	\$44.98	\$57.56	\$70.13	H H D H D D D D Y
Apprentice Rates:						
1st 30 Working Days			\$26.67	\$38.88	\$51.08	
>30 working days < 1000 hours			\$43.32	\$55.53	\$67.73	

Sprinkler Fitter

SP 704	7/31/2017	Sprinkler Fitter	\$68.92	\$88.21	\$107.49	H H D H D D D D Y
Apprentice Rates:						
1st Period			\$29.47	\$38.22	\$46.97	
2nd Period			\$44.86	\$54.71	\$64.55	
3rd Period			\$47.05	\$57.99	\$68.93	
4th Period			\$49.24	\$61.27	\$73.31	
5th Period			\$51.42	\$64.55	\$77.67	
6th Period			\$53.61	\$67.83	\$82.05	
7th Period			\$55.80	\$71.11	\$86.43	
8th Period			\$57.99	\$74.40	\$90.81	
9th Period			\$60.17	\$77.67	\$95.17	
10th Period			\$62.36	\$80.95	\$99.55	

comment

4 ten hour days allowed Monday-Friday

Double time pay due after 12 hours worked M-F

Official Request #: 1283

Requestor: Troy School District

Project Description: Moving Services - Baker, Boulon Park, Larson & Smith Middle

Project Number: 2013 Bond Program, Series 2, BID 9850

County: Oakland

Official Rate Schedule

Every contractor and subcontractor shall keep posted on the construction site, in a conspicuous place, a copy of all prevailing wage and fringe benefit rates prescribed in a contract.

Page 27 of 30

Official 2017 Prevailing Wage Rates for State Funded Projects

Issue Date: 11/8/2017

Contract must be awarded by: 2/6/2018

Page 28 of 30

Classification		Last Updated	Straight Time and Hourly	a Double Time	Overtime Provision
Name	Description				
=====					
~~~~~					
<b>Terrazzo</b>					
~~~~~					
BR1-TRF		10/17/2014			
Terrazzo Finisher			\$43.97	\$55.03	\$66.08 H H D H D D D D Y

Apprentice Rates:

Level 1	\$19.04	\$25.12	\$31.20
Level 2	\$20.24	\$26.92	\$33.60
Level 3	\$27.01	\$33.96	\$40.90
Level 4	\$28.47	\$36.14	\$43.82
Level 5	\$29.99	\$37.84	\$45.70
Level 6	\$31.61	\$39.86	\$48.10
Level 7	\$33.30	\$41.59	\$49.87
Level 8	\$34.79	\$43.48	\$52.17

comment

A four ten workweek may be worked Monday thru Thursday or Tuesday thru Friday.

BR1-TRW	10/17/2014												
Terrazzo Worker		\$49.73	\$63.67	\$77.60	H	H	D	H	D	D	D	D	Y
~~~~~													
Apprentice Rates:													
Level 1		\$25.14	\$32.65	\$40.15									
Level 2		\$28.20	\$36.49	\$44.78									
Level 3		\$33.41	\$41.97	\$50.53									
Level 4		\$36.15	\$45.66	\$55.17									
Level 5		\$38.42	\$48.17	\$57.92									
Level 6		\$42.07	\$53.56	\$65.05									
Level 7		\$42.74	\$54.38	\$66.02									
Level 8		\$43.67	\$55.78	\$67.88									

## comment

A 4 ten workweek may be worked Monday thru Thursday or Tuesday thru Friday.

Official Request #: 1283  
 Requestor: Troy School District  
 Project Description: Moving Services - Baker, Boulon Park, Larson & Smith Middle  
 Project Number: 2013 Bond Program, Series 2, BID 9850  
 County: Oakland

**Official Rate Schedule**  
 Every contractor and subcontractor shall keep posted on the construction site, in a conspicuous place, a copy of all prevailing wage and fringe benefit rates prescribed in a contract.

# Official 2017 Prevailing Wage Rates for State Funded Projects

Issue Date: 11/8/2017

Contract must be awarded by: 2/6/2018

Page 29 of 30

Classification	Name	Description	Last Updated	Straight Hourly	Time and Half	a Double Time	Overtime Provision
=====							
~~~~~							
Tile							
~~~~~							
BR1-TF			10/17/2014				
Tile Finisher				\$43.50	\$54.32	\$65.14	H H D H D D D D Y
<b>Apprentice Rates:</b>							
	Level 1			\$19.04	\$25.12	\$31.20	
	Level 2			\$20.24	\$26.92	\$33.60	
	Level 3			\$27.01	\$33.96	\$40.90	
	Level 4			\$28.47	\$36.14	\$43.82	
	Level 5			\$29.99	\$37.84	\$45.70	
	Level 6			\$31.61	\$39.86	\$48.10	
	Level 7			\$33.30	\$41.59	\$49.87	
	Level 8			\$34.79	\$43.48	\$52.17	

*comment*

A four ten workweek may be worked Monday thru Thursday or Tuesday thru Friday.

BR1-TL			10/17/2014				
Tile Layer				\$49.68	\$63.59	\$77.50	H H D H D D D D Y
<b>Apprentice Rates:</b>							
	Level 1			\$25.14	\$32.65	\$40.15	
	Level 2			\$28.20	\$36.49	\$44.78	
	Level 3			\$33.41	\$41.97	\$50.53	
	Level 4			\$36.15	\$45.66	\$55.17	
	Level 5			\$38.42	\$48.17	\$57.92	
	Level 6			\$42.07	\$53.56	\$65.05	
	Level 7			\$42.74	\$54.38	\$66.02	
	Level 8			\$43.67	\$55.78	\$67.88	

*comment*

A four ten workweek may be worked Monday thru Thursday or Tuesday thru Friday.

## Truck Driver

TM-RB1			6/7/2016				
on all trucks of 8 cubic yard capacity or less (except dump trucks of 8 cubic yard capacity or over, tandem axle trucks, transit mix and semis, euclid type equipment, double bottoms and low boys)				\$44.10	\$48.81		H H H H H H H Y

Official Request #: 1283

Requestor: Troy School District

Project Description: Moving Services - Baker, Boulon Park, Larson & Smith Middle

Project Number: 2013 Bond Program, Series 2, BID 9850

County: Oakland

## Official Rate Schedule

Every contractor and subcontractor shall keep posted on the construction site, in a conspicuous place, a copy of all prevailing wage and fringe benefit rates prescribed in a contract.

Page 29 of 30

# Official 2017 Prevailing Wage Rates for State Funded Projects

Issue Date: 11/8/2017

Contract must be awarded by: 2/6/2018

Page 30 of 30

Classification		Last Updated	Straight Time and		a Double Time	Overtime Provision
Name	Description		Hourly	Half		
TM-RB1A	of all trucks of 8 cubic yard capacity or over	6/7/2016	\$44.20	\$48.96		H H H H H H H Y
TM-RB1B	on euclid type equipment	6/7/2016	\$44.35	\$49.19		H H H H H H H Y
	make up day allowed					

Official Request #: 1283

Requestor: Troy School District

Project Description: Moving Services - Baker, Boulon Park, Larson & Smith Middle

Project Number: 2013 Bond Program, Series 2, BID 9850

County: Oakland

## Official Rate Schedule

Every contractor and subcontractor shall keep posted on the construction site, in a conspicuous place, a copy of all prevailing wage and fringe benefit rates prescribed in a contract.

Page 30 of 30

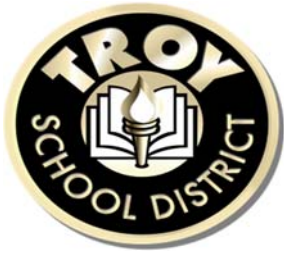

**DUE:** 10:00 a.m., Tuesday, November 28, 2017  
**PROPOSAL:** BID 9850 Moving Services

**PROPOSAL FORM**

We propose to furnish all material, labor and equipment, as per the specifications, for the Troy School District. and all other services to complete BID 9850 Moving Services, in accordance with the specifications:

Total Cost Removal and Disposal \$ _____

Total Cost Removal and Recycling \$ _____

***Note:** please provide pricing for both disposal and recycling.*

BIDDER'S FIRM NAME _____

ADDRESS _____

CITY/STATE _____ ZIP _____

TELEPHONE NUMBER _____ FAX # _____

SIGNED BY _____ TITLE _____

TYPED NAME _____ DATE _____

E-MAIL ADDRESS _____

VENDOR: LIST FIVE RECENT REFERENCES, PREFERABLY SCHOOL DISTRICTS:

School District	Person to Contact	Phone Number
School District	Person to Contact	Phone Number
School District	Person to Contact	Phone Number
School District	Person to Contact	Phone Number
School District	Person to Contact	Phone Number

**Interested vendors will note in this space only any additional information, criteria or contingencies affecting their proposal, understanding that this additional information, criteria or contingency may be utilized in the evaluation process and subsequent award.**

This image shows a full page of white paper with horizontal blue ruling lines. The lines are evenly spaced and run across the width of the page, providing a template for handwriting practice or general writing. There are no margins, text, or other markings on the page.

**SWORN AND NOTARIZED FAMILIAL DISCLOSURE STATEMENT  
FAMILIAR DISCLOSURE AFFIDAVIT**

The undersigned, the owner or authorized office of the below-named contractor (the ‘Contractor’), pursuant to the familial disclosure requirement provided to Troy Schools, hereby represents and warrants that, excepts as provided below, no familial relationship exists between the owner or key employee of the Contractor, and any member of the Troy School Board or the Troy School Superintendent. A list of the School District’s Board of Education Members and its Superintendent may be found at <http://www.troy.k12.mi.us>.

List any Familial Relationships:

**Contractor:**

_____  
Print Name of Contractor

By: _____

Its: _____

Subscribed and sworn before me, this _____ Seal:

day of _____, 20 ____, a Notary Public

in and for _____ County, _____

_____  
(Signature)  
NOTARY PUBLIC

My Commission expires _____

#

#

## **CERTIFICATION OF COMPLIANCE – IRAN ECONOMIC SANCTIONS ACT**

Michigan Public Act No. 517 of 2012

The undersigned, the owner, or authorized officer of the below-named Company, pursuant to the compliance certification requirement provided in Troy School District's Request For Proposal, the "RFP", hereby certifies, represents, and warrants that the Company and its officers, directors and employees, is not an "Iran Linked Business" within the meaning of the Iran Economic Sanctions Act, Michigan Public Act No. 517 of 2012 (the "Act"), and that in the event the Company is awarded a contract by Troy School District as a result of the aforementioned RFP, the Company is not and will not become an "Iran Linked Business" at any time during the course of performing any services under the contract.

The Company further acknowledges that any person who is found to have submitted a false certification is responsible for a civil penalty of not more than \$250,000.00 or two (2) times the amount of the contract or proposed contract for which the false certification was made, whichever is greater, the cost of Troy School District's investigation, and reasonable attorney fees, in addition to the fine. Moreover, any person who submitted a false certification shall be ineligible to bid on a request for proposal for three (3) years from the date the it is determined that the person has submitted the false certification.

---

NAME OF COMPANY

---

NAME AND TITLE OF AUTHORIZED REPRESENTATIVE

---

SIGNATURE

---

DATE



Acceptance of Proposal

The undersigned agrees to execute a Contract for work covered by this Proposal provided that he is notified of its acceptance within thirty days after the opening of the Proposal.

It is agreed that this bid will not be withdrawn until after forty-five (45) days after receipt of bids.

The undersigned affirms that the bid was developed without any collusion, undertaking, or agreement, either directly or indirectly, with any other bidder(s) to maintain the prices of indicated work or prevent any other bidder(s) from bidding the work.

BIDDER’S FIRM NAME	_____
BUSINESS ADDRESS	_____ _____
TELEPHONE NUMBER	_____
FAX NUMBER	_____
BY (SIGNATURE)	_____
PRINTED NAME	_____
TITLE	_____
SIGNED THIS	_____ DAY OF _____, 20 _____
E-MAIL ADDRESS	_____

**BID 9850**  
**Moving Services**  
**Tabulation**

Vendors	Removal and Disposal	Removal and Recycling
Corrigan Moving Systems	\$ 39,000.00	No Bid
Palmer Moving & Storage	\$ 50,230.00	\$ 56,170.00
Premier - Relocations LLC	\$ 28,685.00	\$ 24,685.00
Professional Movers	\$ 23,086.00	No Bid
White Star Movers, Inc.	\$ 18,250.00	\$ 25,350.00