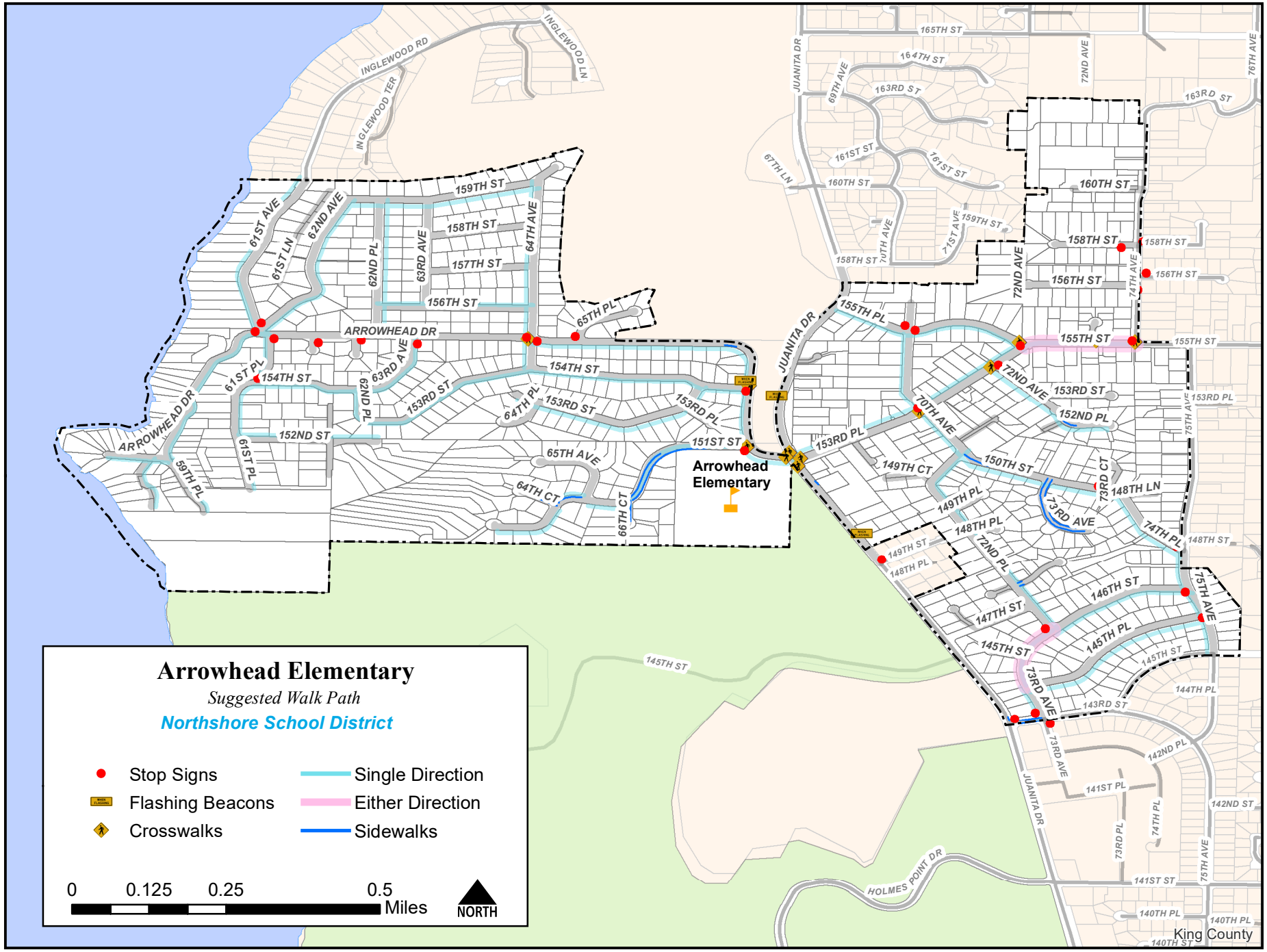
Arrowhead Elementary
Suggested Walk Path
Northshore School District
Stop Signs
Flashing Beacons
Crosswalks
Single Direction
Either Direction
Sidewalks
0
0.125
0.25
0.5
Miles
NORTH
Arrowhead Elementary
King County
INGLEWOOD RD
INGLEWOOD LN
INGLEWOOD TER
JUANITA DR
ARROWHEAD DR
HOLMES POINT DR
159TH ST
158TH ST
157TH ST
156TH ST
154TH ST
153RD ST
152ND ST
151ST ST
155TH ST
150TH ST
149TH CT
149TH PL
148TH PL
148TH LN
147TH ST
146TH ST
145TH ST
145TH PL
144TH PL
143RD ST
142ND PL
141ST PL
141ST ST
140TH PL
140TH ST
165TH ST
164TH ST
163RD ST
161ST ST
160TH ST
61ST AVE
61ST LN
62ND AVE
62ND PL
63RD AVE
64TH AVE
65TH PL
65TH AVE
64TH CT
66TH CT
61ST PL
59TH PL
64TH PL
153RD PL
70TH AVE
72ND AVE
73RD AVE
73RD CT
74TH PL
75TH AVE
76TH AVE
67TH LN
69TH AVE
71ST AVE
74TH AVE
72ND PL
73RD PL
74TH PL
75TH AVE