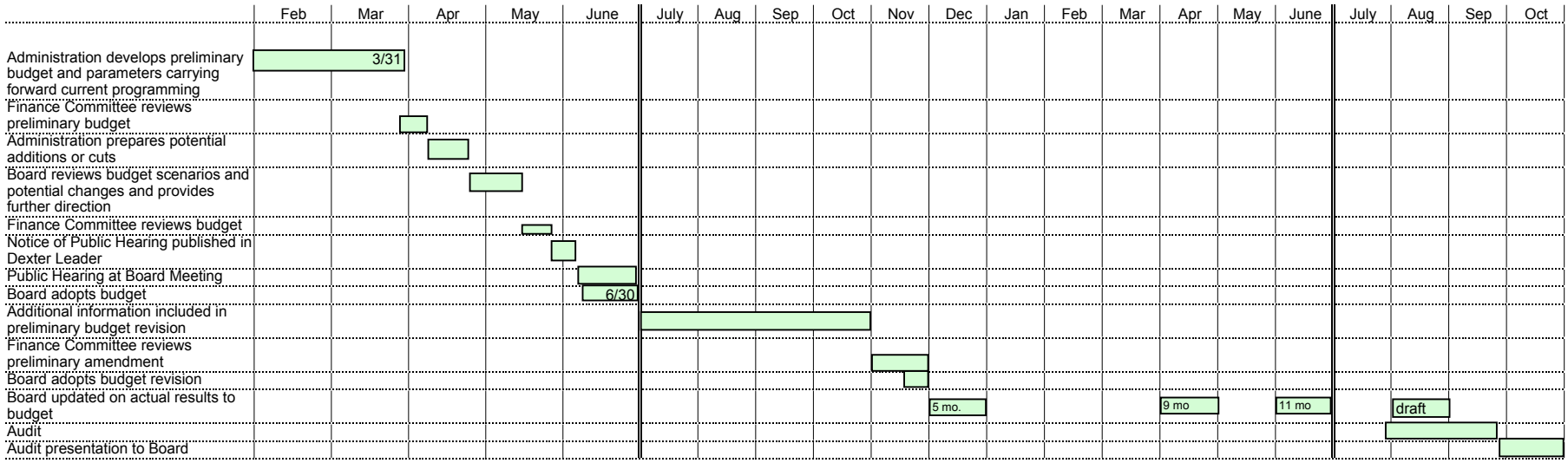Dexter Community Schools
Budget Process