

Snow Horse Stampede!

Phone 801-402-7350 <http://www.davis.k12.ut.us/162>

NOVEMBER 5, 2018

TECH THE HALLS AUCTION

Please visit the link below to bid on one of our amazing auction items.

[https://bidr.co/events/snowhorse/Tech The Halls](https://bidr.co/events/snowhorse/Tech%20The%20Halls)



Many thanks to our generous business partners (found on the last page of the Stampede) who donated items and services for the auction.

Technology at Snow Horse is used to ENHANCE learning, not replace existing best practices that includes teacher instruction.

D - DELIBERATE: Teachers carefully select the best digital resources to enhance and personalize student learning. They carefully plan how and when to insert technology into their instruction.

R- REGULATED: Teachers carefully regulate the amount of time students spend on a digital devices to ensure a balance with peer interaction and whole group instruction.

I- INNOVATIVE: Technology is creatively used to promote engagement and check for levels of understanding from ALL students. It provides teachers with immediate feedback regarding student understanding and progress. Among the others uses are—group problem solving and authentic writing practice. Mobile laptop labs provide writing practice that mirrors real-life writing.

P- PERSONALIZED: Quality adaptive software frees up teachers to target individual needs of students in a small group setting, while other students receive meaningful, personalized practice through adaptive software.

Traditionally, all students worked on the same practice page at the same time and pace. Adaptive (personalized) software, when appropriate, replaces worksheet practice and offers immediate feedback to students and teachers.

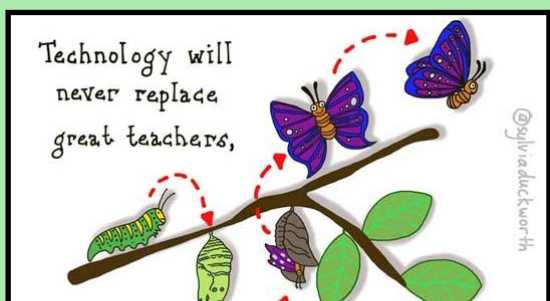

UPCOMING EVENTS:

November 5 -9

Tech Auction

November 7

7:30 Breakfast With Someone Grand

November 7 & 8

SEP Conferences—EARLY OUT
Schedule 1:30.

November 9

11:00 DARE Graduation

Picture Retakes

1:30 –2:30 Book Battle Meeting for all interested 3rd-6th Grade students

November 16th

5:00 Peter Pan Performance—BLUE cast

7:00 Peter Pan Performance— GREEN CAST

November 17th

5:00 Peter Pan Performance—GREEN cast

7:00 Peter Pan Performance—BLUE CAST

November 19h

3:00 Fuller/VanHorn Readers' Theater

November 19h

3:00 Whicker/Sutterfield Readers' Theater

November 21st-25th

THANKSGIVING BREAK-NO SCHOOL

LUNCH MENU

<https://davis.nutrislice.com/menu/snow-horse/lunch/2018-09-10>

Student Comment of The Week

One of our new first grade students was trying to describe Mr. Smith (Rusty) our custodian to her mom. She said, "He's really nice and beardy." New word for someone with facial hair -

Snow Horse Book Fair

TUESDAY, NOVEMBER 6TH: 3:30-5:30PM

WEDNESDAY, NOVEMBER 7TH

MORNINGS WITH SOMEONE GRAND 7:30-8:45AM
3:30-7:30PM

THURSDAY, NOVEMBER 8TH: 3:30-7:30PM



FYI: SCHOLASTIC GIVES US MORE THAN 50% OF ALL PROCEEDS BACK TO OUR SCHOOL TO PAY FOR FIELD TRIPS, CLASSROOM LIBRARIES, AND ACTIVITIES LIKE READING WEEK AND BOOK BATTLES (TO NAME A FEW).

THIS IS HUGE!!

THANK YOU FOR YOUR CONTINUED SUPPORT!

CHECK OUT WHAT WILL BE SHOWCASED AT THE FAIR
[HTTP://WWW.SCHOLASTIC.COM/BOOKFAIRS/2018-FALL-ES-VIDEO](http://www.scholastic.com/bookfairs/2018-fall-es-video)
OCT. 28- NOV. 10 YOU CAN ORDER ONLINE:
[HTTP://WWW.SCHOLASTIC.COM/BF/SNOWHORSEELEMENTARYSCHOOL](http://www.scholastic.com/bf/snowhorseelementaryschool)



Peter Pan Ticket Information

Tickets are \$6 each

Ticket Sale Dates:

Monday Nov 5th—4:00pm-5:30pm Parents of Cast Members Only

Tuesday Nov 6th— 4:00-5:30 Public Sales along with the Book Fair

Wednesday Nov 7th Public Sales 7:30-8:45 Morning w/Someone Grand During Book Fair
Hours 3:30-7:30pm

Snow Horse Elementary Social Media Accounts

We have new social media accounts this year that are designed to share reminders, great things happening in our school, as well as helpful articles on parenting and community resources. We would love to have you like and follow us! You can either click the social media buttons at the bottom of our school website, or get to our Snow Horse Elementary accounts with these links:

Facebook: <https://www.facebook.com/Snow-Horse-Elementary-School-2654121574813275/>

Instagram: <https://www.instagram.com/snowhorseelementary/>

Twitter: http://twitter.com/school_snow

Book Battles

Book Battle registration is ongoing. Your student can pick up a form in the library or from Mrs. Leu's webpage.

If you tried to put your payment on-line in My DSD earlier and were not able to, there was a technical problem. You can now go in and pay for your student.

We still need volunteers to help with the Friday meetings. Please go here to sign-up for the days you can help: <https://docs.google.com/spreadsheets/>

[d/1iLSGjBLirLOGjAykVNQRpvCJtPENQzVAORKdbOQWZes/edit?usp=sharing](https://docs.google.com/spreadsheets/d/1iLSGjBLirLOGjAykVNQRpvCJtPENQzVAORKdbOQWZes/edit?usp=sharing)

Change Your Words, Change your Mindset—Snow Horse Students Have a Growth Mindset.

School-wide we've been focusing on growth mindset. Here are some phrases that students hear at school and are also helpful to use at home.

Instead of "This is too hard." - "This may take some time and effort"

Instead of "I'm not good at this." - "What am I missing?"

Instead of "I'll never be as smart as her." - "I'm going to figure out what she does and try it."



Please help us raise money for Snow Horse Elementary by *attaching your Smith's Fresh Values Card to Snow Horse Elementary.*

1. Go To www.smithsinspiringrewards.com
2. Click on "my account" In "account summary" click on "edit rewards" and input your rewards card number.
3. Click "Edit Community Rewards" (last selection on Account Summary) Enter the first letters of Snow Horse Elem. Select "Snow Horse Elementary" and click "enroll"







TECH THE HALLS SPONSORS



Vitality Chiropractic
Dr. Bryan Thompson, D.C., N.D.



HAIR IN THE 801



AMY LAWRENCE
PHOTOGRAPHY



OPTAVIA®

ORLANDO'S
MEXICAN RESTAURANT

