

1938 Board of Education



Decision to Purchase Ladd Farm

1938 Board of Education



Fred C. Sale
President



William H.
McMahon



J. Leo
Guinan



Russell O.
Adams



Leslie G.
Loomis, Jr.

1938 Board of Education



❧ **In 1940 there were 700 children registered in the Victor Central School System**

❧ *No doubt the formation of a Union School at this time seemed quite an undertaking but the Board of Education, composed of men of good judgment and great foresight, were able to measure to see the good that would result from such a move. "Indeed they built better than they knew," for the school has prospered far beyond their expectations.*

❧ *Comprehensive Long-Range Plan for Educational Facilities, November 1987*

INSTRUCTIONS

1. Mark only with a pencil having black lead.
2. To vote "Yes" make a cross X mark in the square opposite the word "Yes."
3. To vote "No" make a cross X mark in the square opposite the word "No."
4. Any other mark than the cross X mark used for the purpose of voting or any erasure made on this ballot is unlawful.
5. If you tear, or deface, or wrongly mark this ballot, return it and obtain another.

YES ☐

NO ☐

PROPOSITION NO. 1

(Ladd Farm Site)

RESOLVED, that the Board of Education of Central School District No. 1 of the Towns of Victor, Farmington and East Bloomfield, Ontario County, and Perinton, Monroe County, New York, be authorized to acquire by purchase at a cost of not exceeding \$5,000.00, the following described land located in said District, namely:

Resolved that the Board of Education of Central School District No. 1 of the Towns of Victor, Farmington and East Bloomfield, Ontario County, and Perinton, Monroe County, New York, be authorized to acquire by purchase at a cost of not exceeding \$5,000.00, the following described land located in said District, namely:

All that tract or parcel of land situate in the Town of Victor, County of Ontario, and State of New York, being partly within the Village of Victor, and bounded as follows: Beginning at the northeast corner of a parcel of land conveyed by Joseph Perkins and wife to Axel Perkins by deed dated July 1, 1899, and recorded in Liber 69 of Deeds at page 385, said point being also located on the center line of the said Town of Victor, also known as the three-mile line; thence southerly on a line forming an angle of 90° 31' 3" with said three-mile line in the southwest quadrant 764.88 feet; thence westerly on a line forming an angle of 89° 29' 27" with the last described course in the northwest quadrant 368.73 feet; thence southerly on a line forming an angle of 89° 29' 27" in the southeast quadrant with the last described course 727.68 feet; thence westerly on a line forming an angle of 89° 0' 17" in the northwest quadrant with the last described course 246.45 feet; thence southerly on a line forming an angle of 17° 2' in the southeast quadrant with the last described course 20.12 feet; thence northerly on a line forming an angle of 89° 29' 27" in the northwest quadrant with the last de-

scribed course 170.63 feet; thence southwesterly on a line forming an angle of 80° 22' 57" in the southeast quadrant with the last described course 179.75 feet more or less to the center line of High Street; thence northerly along said center line of High Street forming an angle of 89° 33' 32" in the northwest quadrant with the last described course 197.43 feet; thence northerly and continuing in the center line of said highway and deflecting 25° 22' 17" toward the right from the last described course 161.51 feet; thence northerly and continuing in the center line of said highway and deflecting 25° 01' 55" toward the left from the last described course 773.82 feet; thence northerly on a line forming an angle in the northeast quadrant of 125° 28' 35" with the last described course 708.75 feet to a point in the center line of said town, also known as the three-mile line; thence westerly on said three-mile line forming an angle of 74° 49' 32" in the southwest quadrant with the last described course 677.20 feet to the center line of High Street; thence northerly along said center line of said highway and forming an angle of 115° 2' 56" in the northeast quadrant with the last described course 1204.40 feet; thence northerly on a line forming an angle of 128° 22' 25" on the east side with the last described course 86.48 feet; thence northerly on a line deflecting 24° 54' 16" to the left from the last described course 1688.38 feet to the center line of Aldine Road; thence easterly along the center line of said road and forming an angle of 90° 52' 27" in the southeast quadrant

with the last described course 1304.89 feet to an angle in said road; thence northerly and continuing along said center line and deflecting 169° 38' to the left from the last described course 864.09 feet; thence southerly on a line forming an angle of 72° 12' 51" in the southwest quadrant with the last described course 307.04 feet to a point in the center line of said Town of Victor, also known as the three-mile line; thence easterly along said center line of said town and forming an angle of 89° with the last described course 131.60 feet to the place of beginning, containing 174.24 acres of land be the same more or less.

Excepting and reserving from the above described premises a parcel of land conveyed by John M. Ladd and wife to Homer D. Jacobs and wife by Deed dated December 8, 1928, recorded in Ontario County Clerk's Office in Liber 340 of Deeds at page 118, situate on the east side of the road leading from the Village of Victor to Valentine's Hall, and being an extension of High Street, bounded and described as follows: Beginning at an iron pin on the east line of said road, said pin being south of the Tenant House now standing on said premises; thence south 89° 30' east 70.30 feet to an iron pin; thence north 1° 45' east 288.6 feet to an iron pin; thence south 81° 39' west 143.3 feet to an iron pin on the east line of said road; thence south 15° 2' east 244.9 feet to the place of beginning, containing 265 acres be the same more or less.

Which land is hereby designated as the site for the new central school building and bus garage to be constructed with Federal aid; the cost of the acquisition of said land shall be paid out of the tax of not exceeding \$275,000 heretofore voted by the voters of said central school district at a meeting held on the 30th day of September, 1938, authorizing the raising of said tax, among other things, for the selection of a site on which to erect a central school building and bus garage, and said tax of not exceeding \$275,000 upon all the taxable property in said School District shall be raised, levied, and collected in annual installments as provided by Section 467 of the Education Law.

Nº 391

OFFICIAL BALLOT

FOR

Acquisition of Land for Site for New Central School Building and Bus Garage Central School District No. 1 of the Towns of Victor, Farmington, and East Bloomfield, Ontario County, and Perinton, Monroe County, New York.

December 2, 1938

A. R. CORNFORD,
Clerk

I, A. R. Cornford, Clerk of Central School District No. 1 of the Towns of Victor, Farmington, and East Bloomfield, Ontario County, and Perinton, Monroe County, New York, and Clerk of the special meeting of the qualified voters of said District held on the 2nd day of December, 1938, do hereby certify that the printed blanks upon which this certification is typed is one of the ballots printed for said election and used upon said election, all identical except for number, and that I have compared it with the ballots actually cast, and that it is a true and correct copy thereof and of the whole thereof. That at said meeting the proposition was carried by a vote of 265 for the proposition and 100 against the proposition.

A. R. Cornford
Clerk





Architect Lester Ernst's Original Drawing

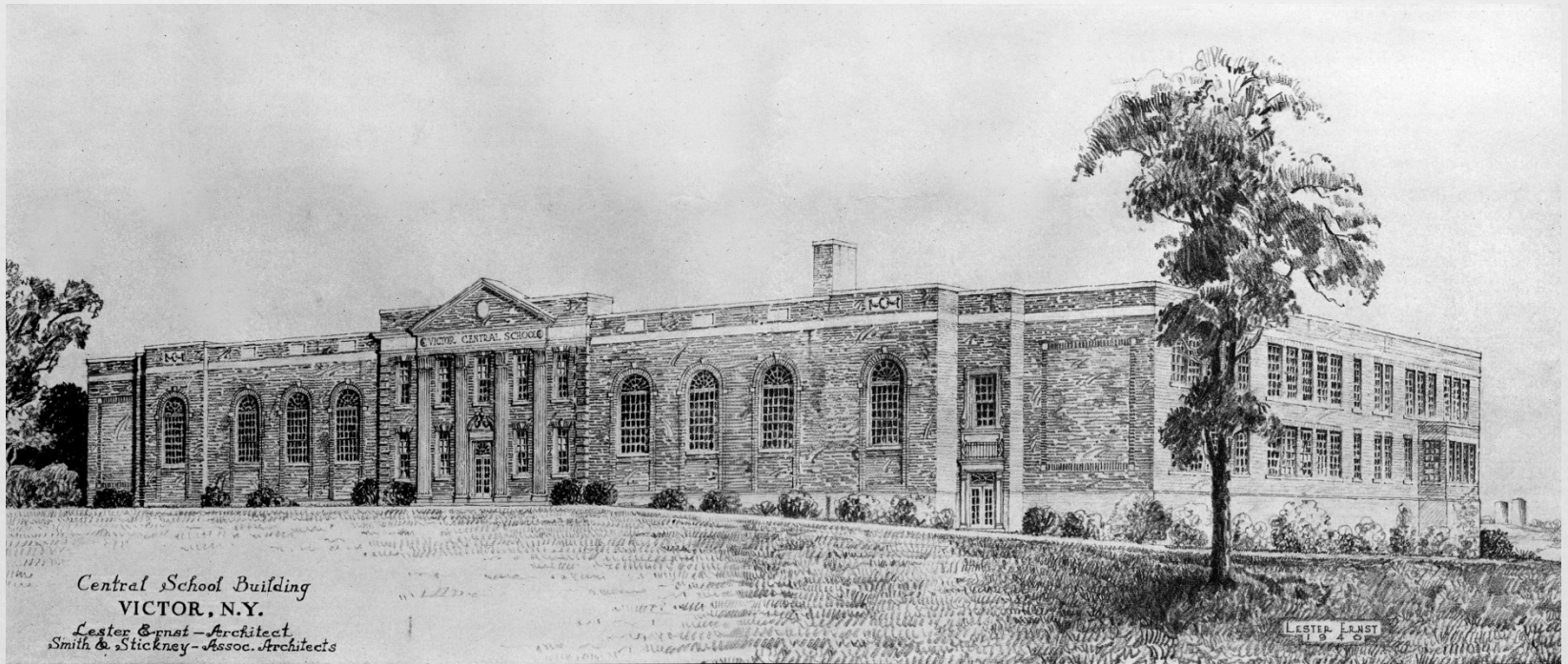

The Proposed Building for Victor Central School

Board of Education
 WILLIAM H. McMAHON, President
 RUSSELL O. ADAMS, Vice President
 J. LEO GUINAN, Secretary

Program

Dedication Program

Victor Central School
 Victor, New York



Tuesday Evening, December 30, 1941
 Eight o'Clock

Faculty

RALPH W. MARTIN Supervising Principal	HESTER C. WALLACE Junior High School
MARGARET V. V. SMITH High School Dean and English	WILBUR M. MCCORMICK Junior High School
CHARLOTTE C. GRADY Languages	EUGENE R. HUFF Junior High School
FRANCES M. WEBB Social Studies	HELEN M. HANNIFIN Junior High School
LUCILE A. WELCH Commercial	BERNICE A. TUCKER Junior High School
CLAYTON F. SHUFELT Music	BERNADINE M. BEYER Grade 6
MADELINE NORTH Homemaking	WALTER B. HENEHAN Grade 6
ROSETTA M. WARREN Art	EDITH O. BUCHAN Grade 5
GEORGE A. BROWN Physical Education	MIRIAM J. MINER Grade 4
WILLIAM VALMORE Industrial Arts	ALICE V. CONDON Grade 4
DAVID R. HOPSON Agriculture	NORMA S. OLNEY Grade 4
LOUISE HESSEY Librarian	HELEN F. CUFARI Grade 3
VIRGINIA B. O'BRIEN Science and English	SYLVIA E. SMITH Grade 3
CARL ANDREWS Mathematics and Physics	VERA H. BROWN Grade 2
GRACE F. WOOD School Nurse	MARJORIE H. GRABB Grade 2
	MARGARET RANSOM Grade 1
	DORIS G. SMITH Grade 1
	ELIZABETH M. WILKINSON Kindergarten
	DOROTHY H. TRACY Cafeteria Manager
	LUCILLE B. CLARK Office Secretary

75th Anniversary

Ladd Farm Purchase ~ Future Site of Victor Central Schools

November 23, 1938



Central School Building
VICTOR, N.Y.
Lester Lamst - Architect
Smith & Stickney - Assoc. Architects



Fred C. Sale, President



William H. McMahon



J. Leo Guinan



Russell O. Adams



Leslie G. Loomis, Jr.



Fred C. Sale

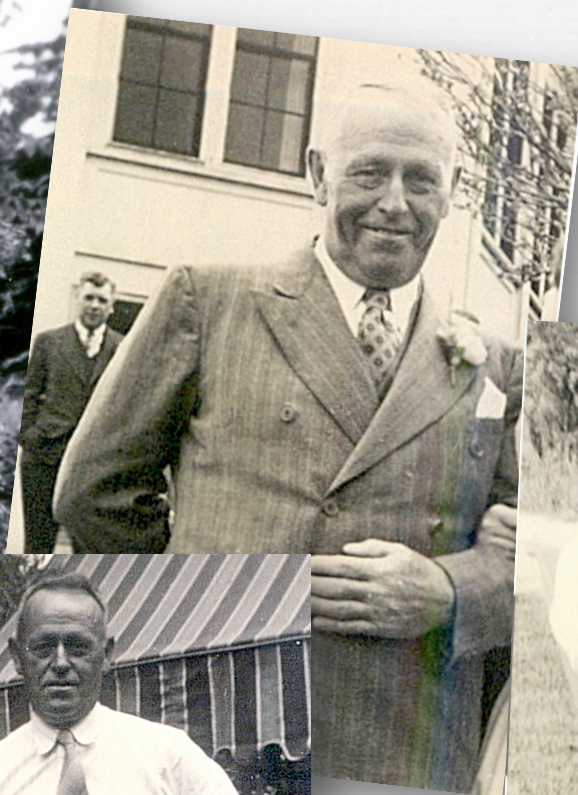
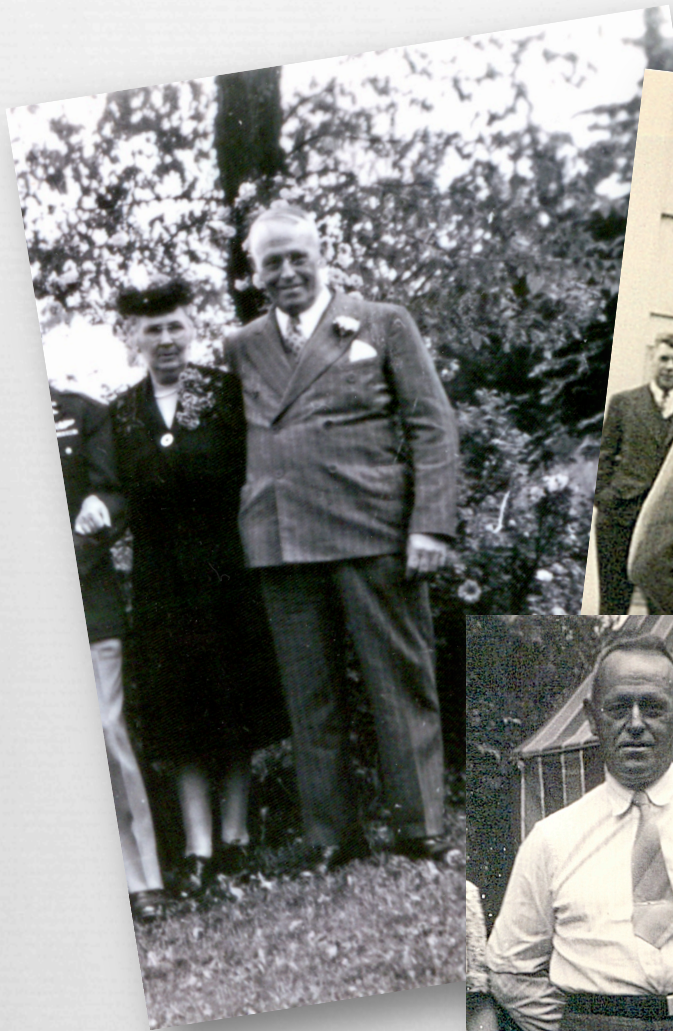

William H. McMahon



J. Leo Guinan



Russell O. Adams





. . . *"Indeed they built better than they knew," for the school has prospered far beyond their expectations.*

