

# Draft Print

10/02/2018 5:56:22 PM

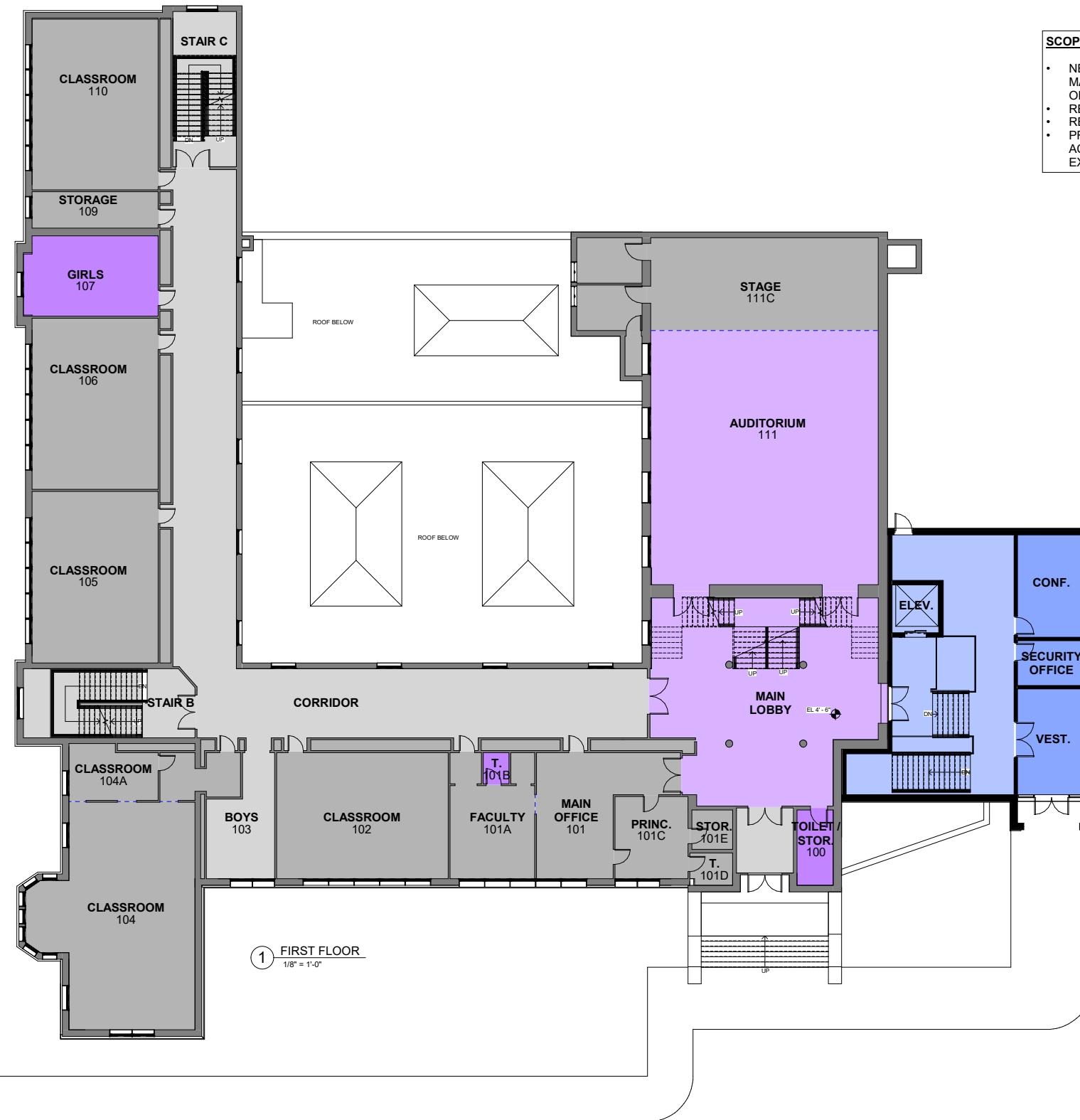

- SCOPE OF WORK:**
- NEW HANDICAPPED ACCESSIBLE MAIN ENTRY WITH SECURITY OFFICE AND 5 STOP ELEVATOR
  - REFURBISH EXISTING MAIN ENTRY
  - RENOVATE ALL TOILET ROOMS
  - PROVIDE HANDICAPPED ACCESSIBLE SEATING IN THE EXISTING AUDITORIUM

- KEY:**
- EXISTING
  - EXISTING CIRCULATION
  - RENOVATION
  - LIGHT RENOVATION
  - NEW CONSTRUCTION
  - NEW CONSTRUCTION CIRC

# Draft Print

10/02/2018 5:56:28 PM



- SCOPE OF WORK:**
- NEW SECOND FLOOR AND LIBRARY
  - ELEVATOR STOPS
  - REFURBISH SECOND FLOOR LOBBY
  - NEW NURSE'S SUITE
  - NEW CONFERENCE ROOM
  - RENOVATE ALL TOILET ROOMS

- KEY:**
- EXISTING
  - EXISTING CIRCULATION
  - RENOVATION
  - LIGHT RENOVATION
  - NEW CONSTRUCTION
  - NEW CONSTRUCTION CIRC

# Draft Print

10/02/2018 5:56:05 PM



- SCOPE OF WORK:**
- NEW GROUND LEVEL ELEVATOR STOP
  - REFURBISH EXISTING CORRIDOR
  - RENOVATE ALL TOILET ROOMS
  - PROVIDE HANDICAPPED ACCESSIBLE LIFT TO THE GYMNASIUM LEVEL

- KEY:**
- EXISTING
  - EXISTING CIRCULATION
  - RENOVATION
  - NEW CONSTRUCTION
  - NEW CONSTRUCTION CIRC



**Draft Print**

10/02/2018 5:58:18 PM



PELHAM PUBLIC SCHOOLS  
PROSPECT HILL ELEMENTARY SCHOOL ADDITION



PELHAM PUBLIC SCHOOLS  
PROSPECT HILL ELEMENTARY SCHOOL ADDITION

**Draft Print**

10/02/2018 5:57:15 PM

**KG+D** listen imagine build



PELHAM PUBLIC SCHOOLS  
PROSPECT HILL ELEMENTARY SCHOOL ADDITION

**Draft Print**

10/02/2018 5:56:35 PM

