

# PELHAM BOND PROJECT 2018

BOARD OF EDUCATION PROGRESS REPORT

SEPTEMBER 2018

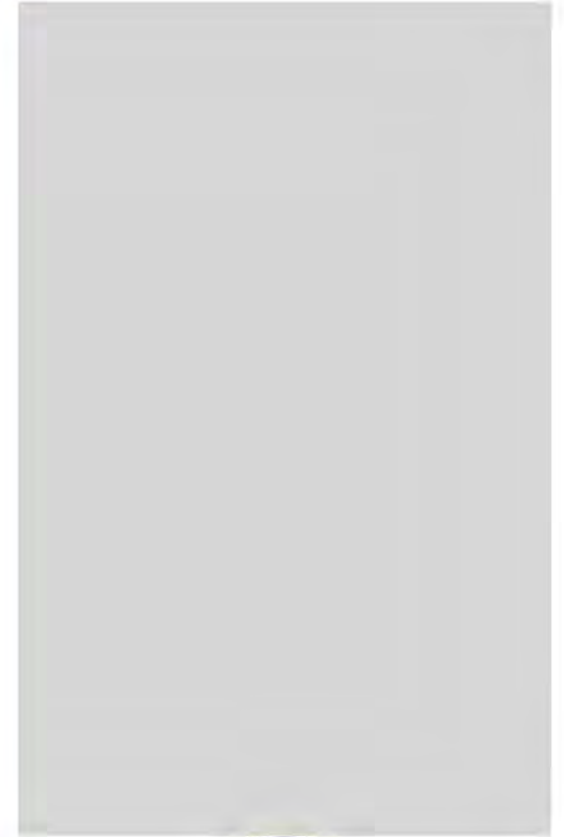

# SITE PLAN

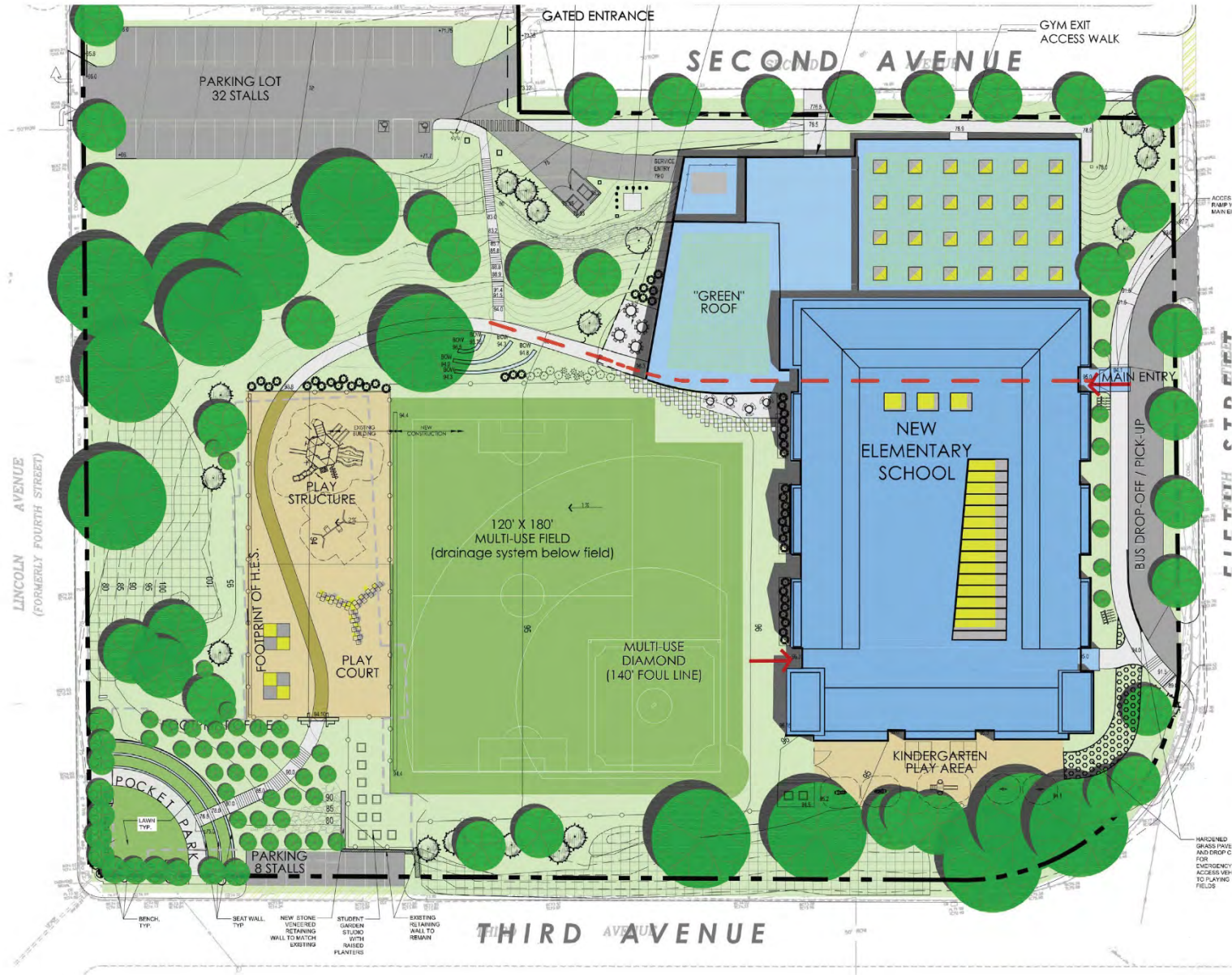



# SITE PLAN - OUTDOOR SEATING & CLASSROOM

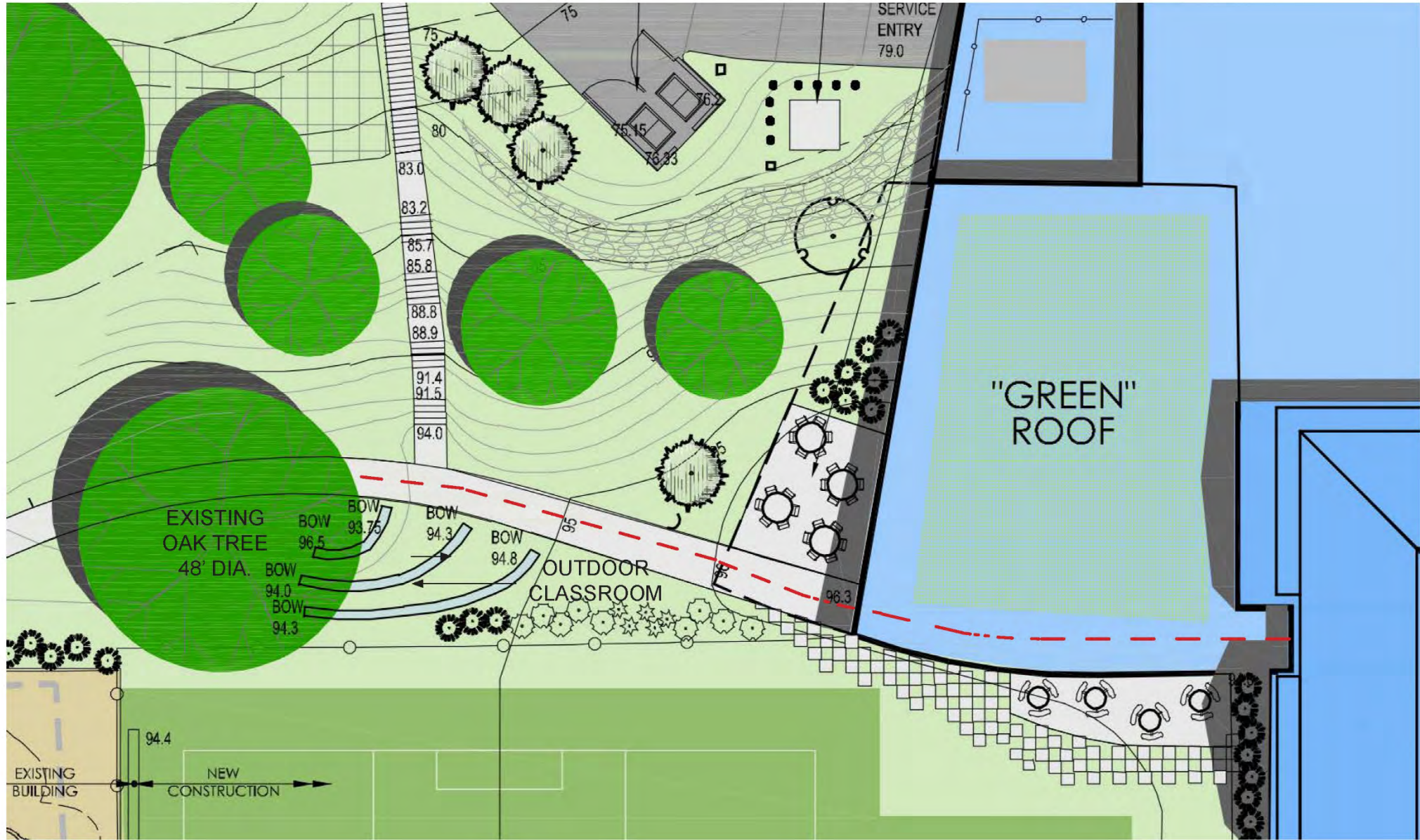

# SITE PLAN - PARKING

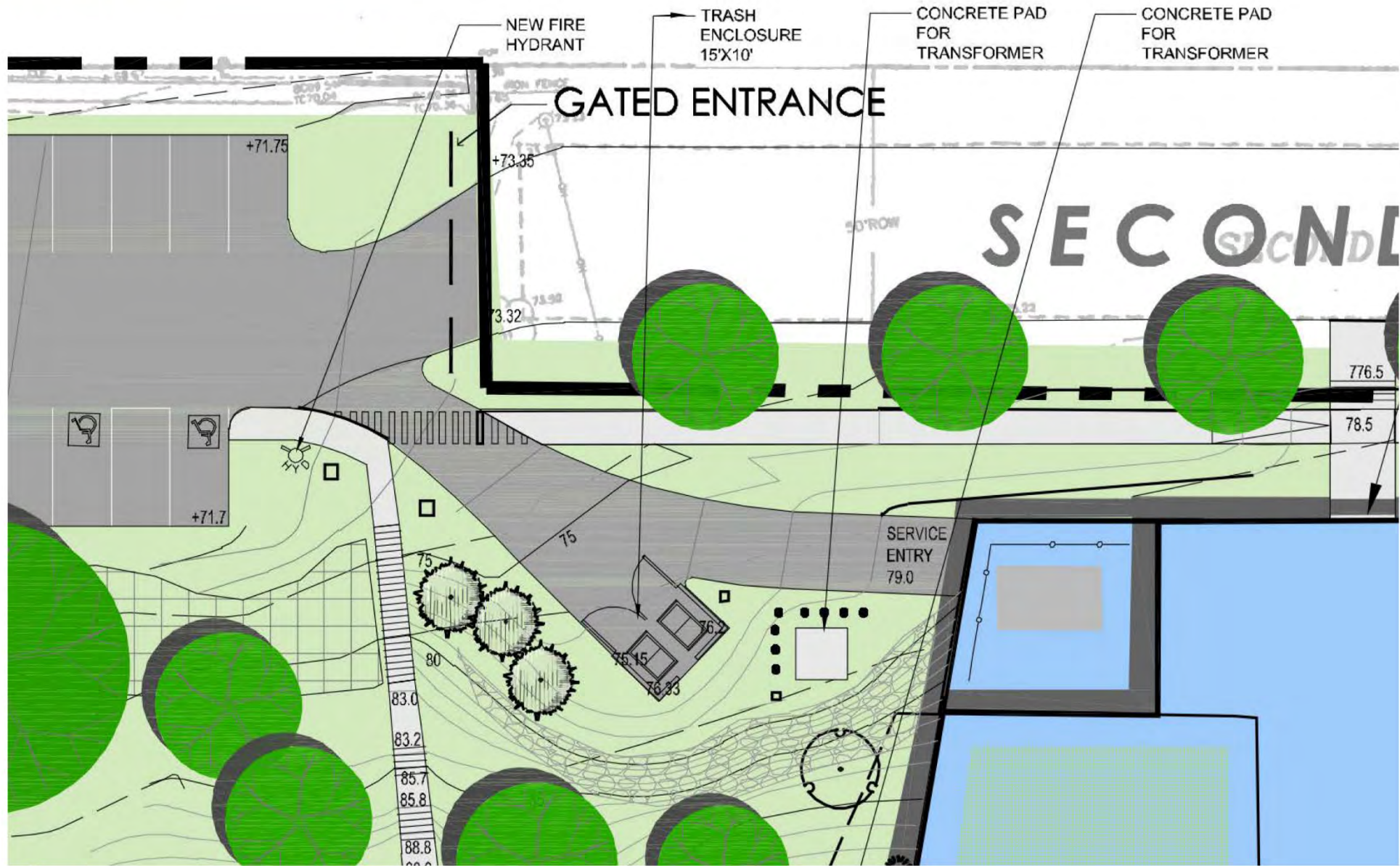

# SITE PLAN - POCKET PARK

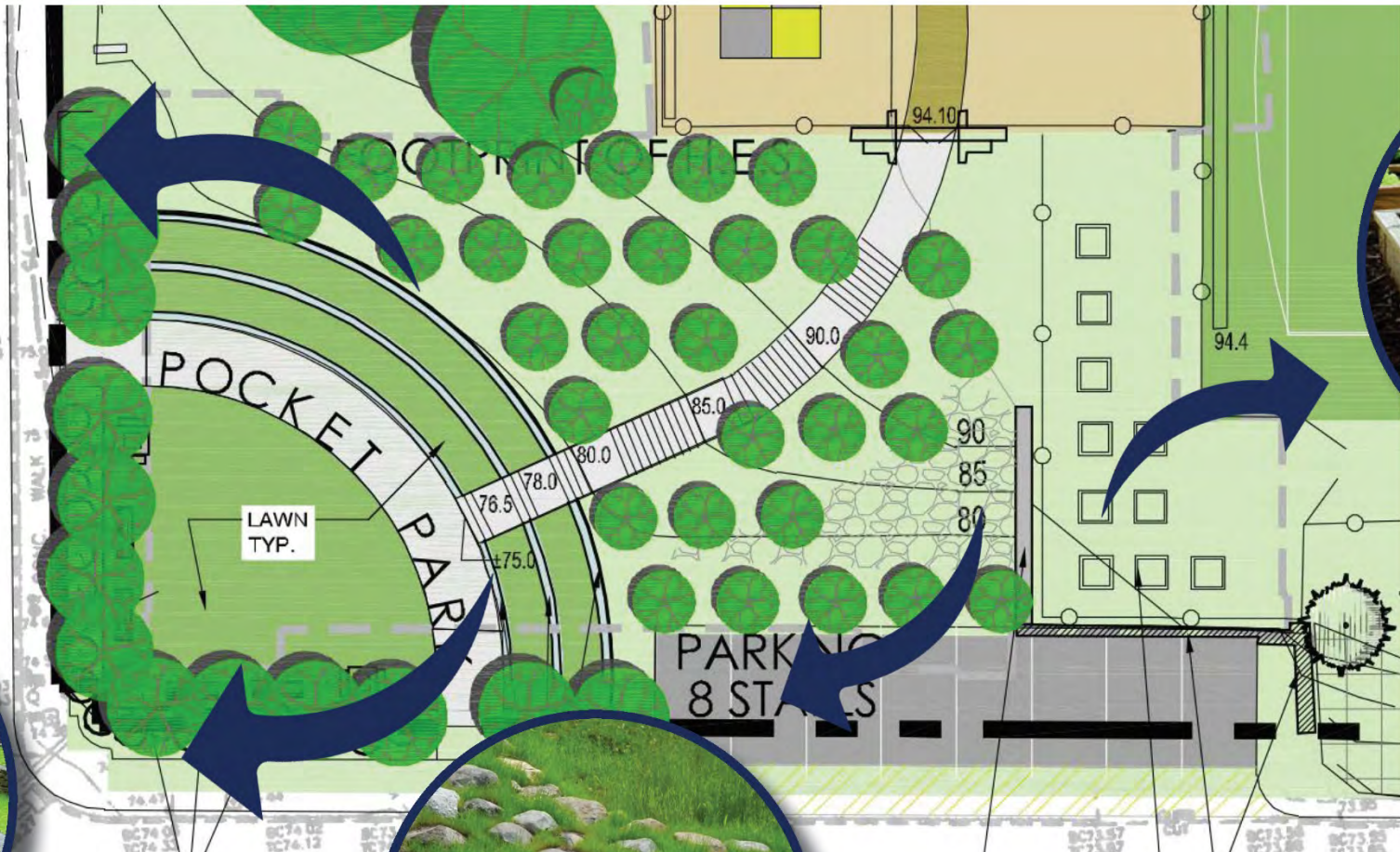

BENCH,  
TYP.

W STONE  
ENGINEERED  
RETAINING  
TO MATCH  
EXISTING

STUDENT  
GARDEN  
STUDIO  
WITH  
RAISED  
PLANTERS

EXISTING  
RETAINING  
WALL TO  
REMAIN

# LEVEL 0

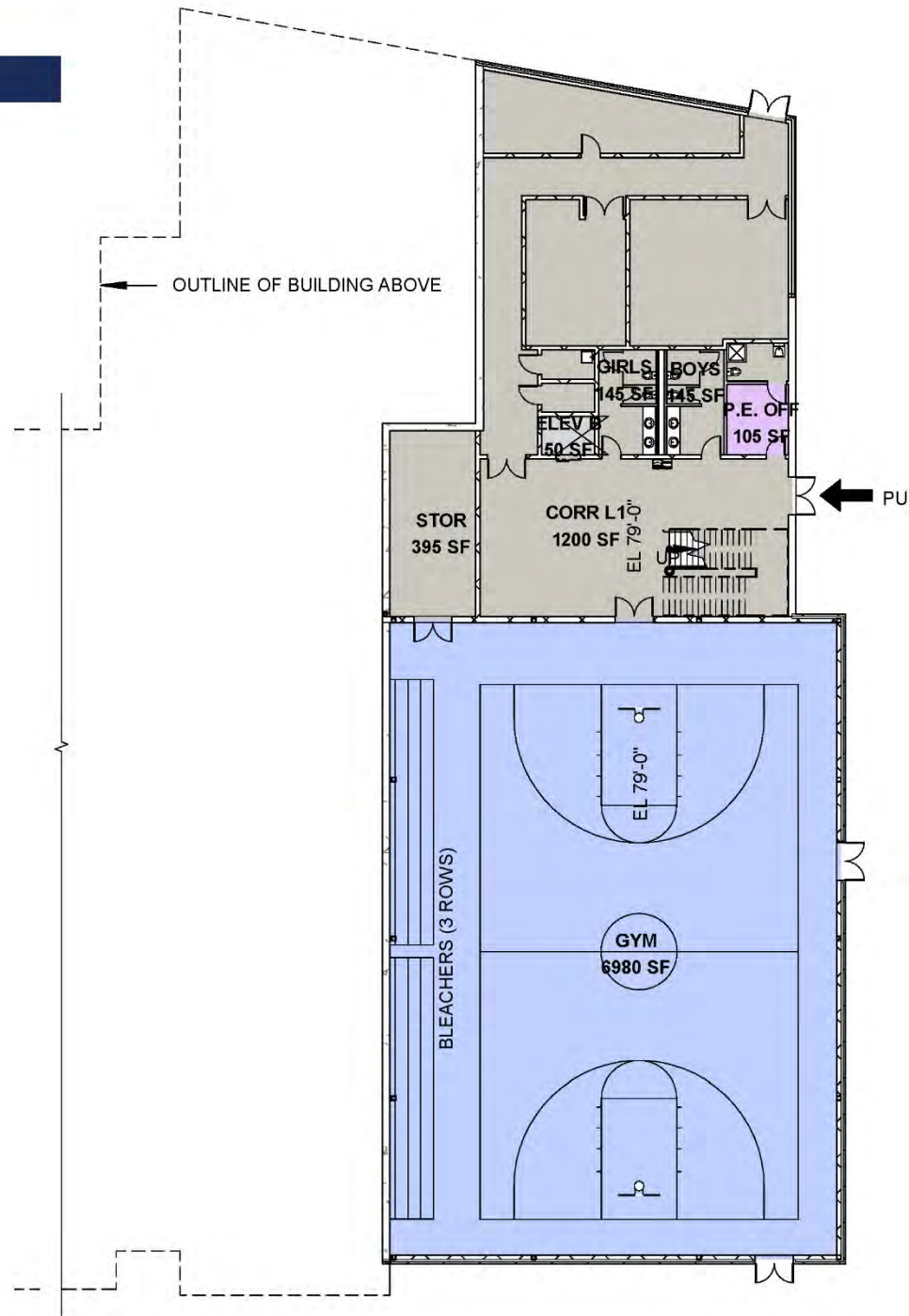

# LEVEL 1

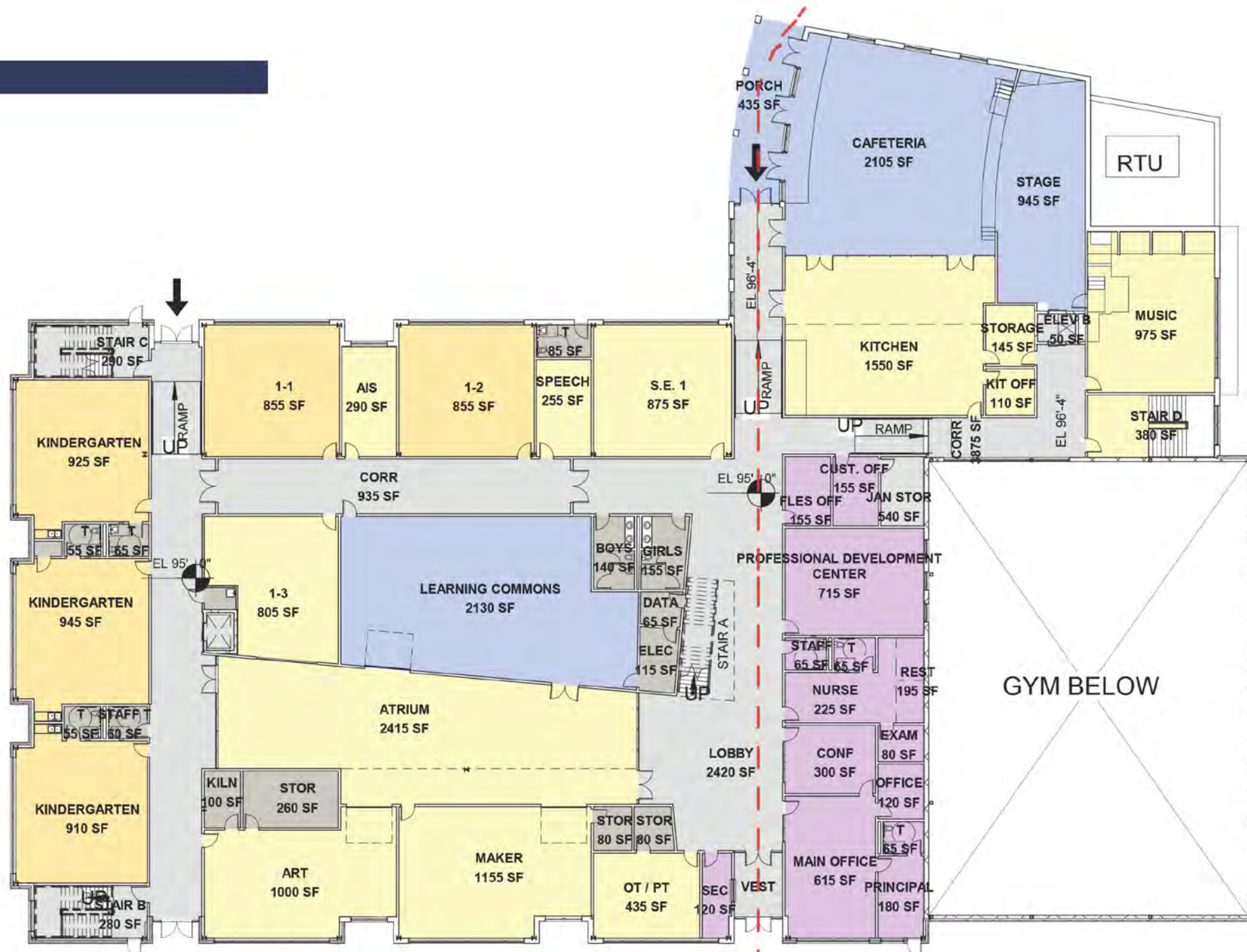



# LEVEL 2



# LEVEL 1

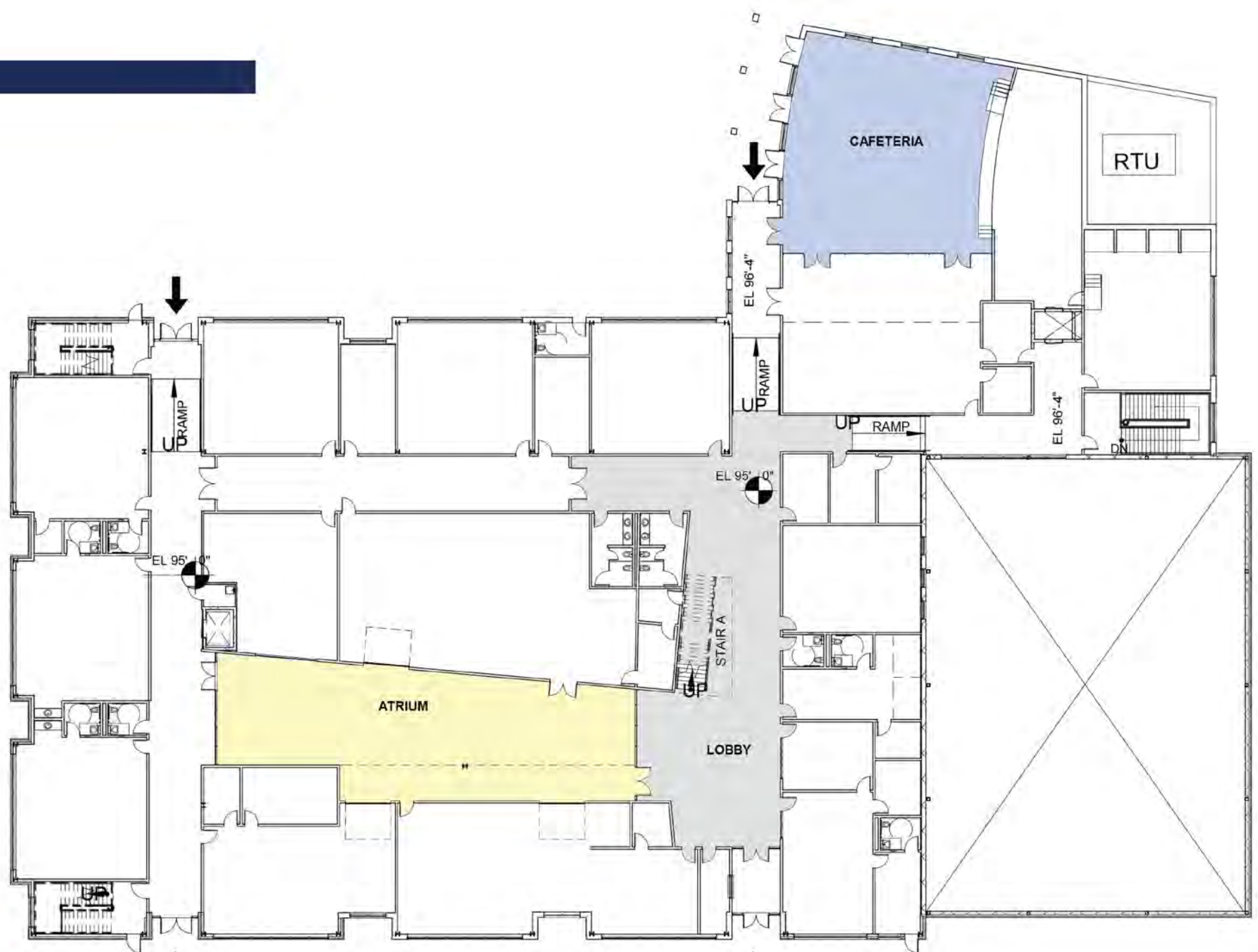

# LOBBY

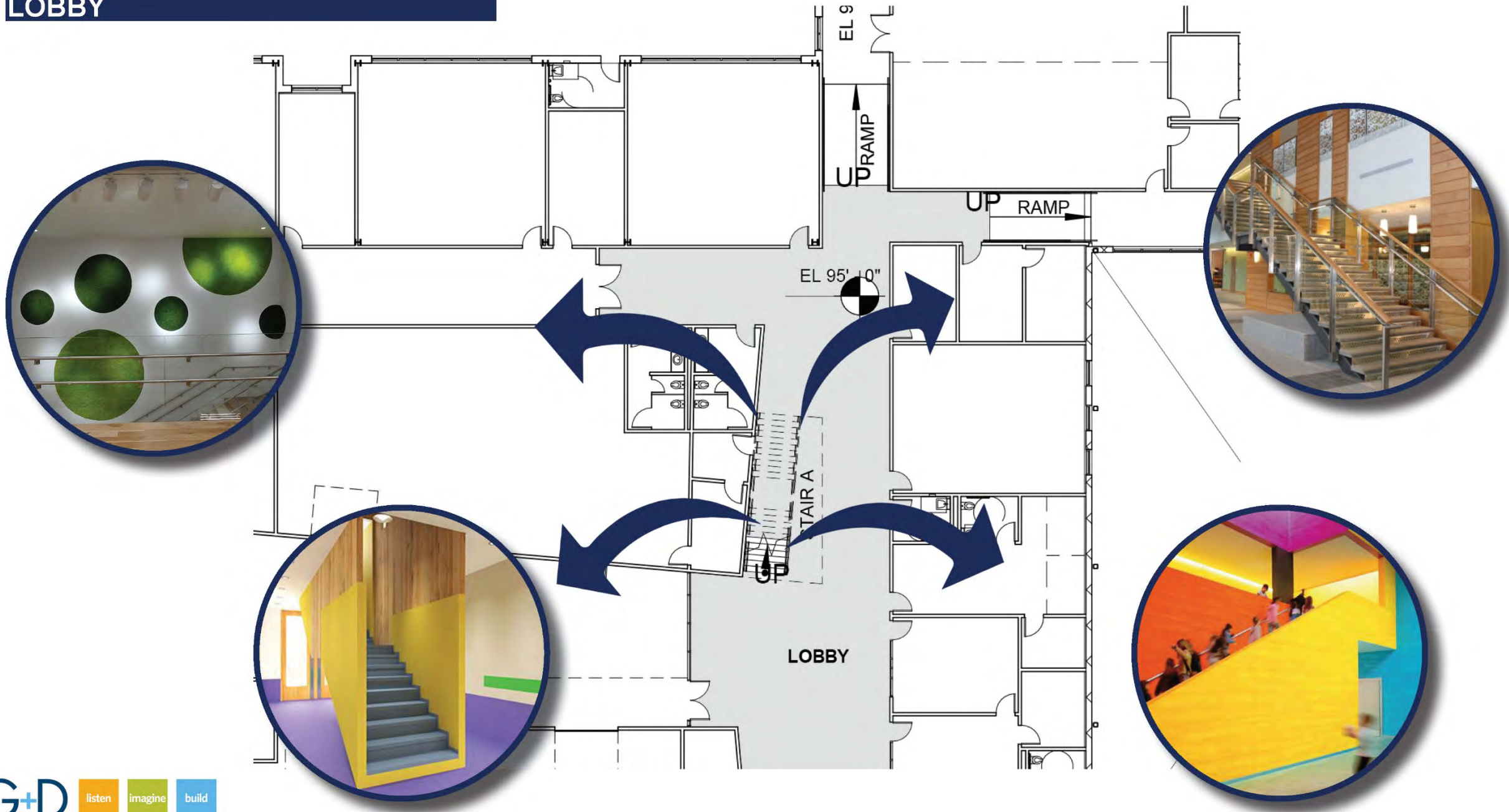

# CAFETERIA

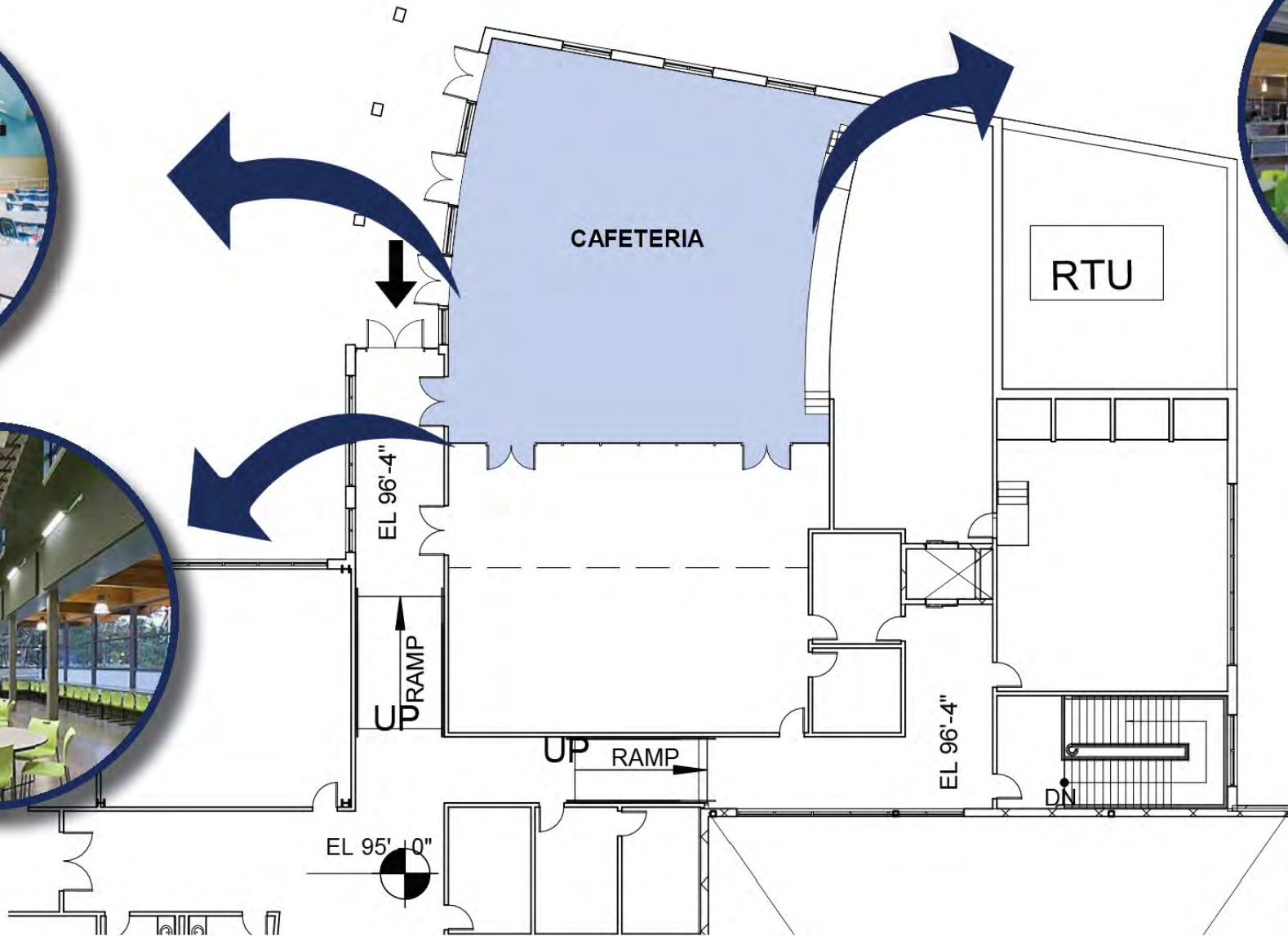



# ATRIUM SPACES



# LEARNING IS...TACTILE...SENSORY...ACOUSTIC

M PIONEERS



GALAXY VOYAGERS

EAGLE EYRIE

BAT CAVE

GROUNDHOG BURROW





Precedent Image  
Rippowam Cisqua School  
Precedent Image





PELHAM MIDDLE SCHOOL / HIGH SCHOOL

# GROUND LEVEL

CLASSROOM COUNT	CHANGE
GENERAL CLASSROOMS	+6
SGI (15 STUDENTS)	0
ART ROOMS	0 (MOVE LOCATION)
SCIENCE ROOMS	0 (RENOVATE EXISTING)
ORCHESTRA	+1

- LIGHT RENOVATION: 1,894 SF
- MEDIUM RENOVATION: 2,896 SF
- HEAVY RENOVATION: 5,717 SF



1 GROUND FLOOR OPTION 4  
392' x 110'

# AREA A & AREA B



# AREA C

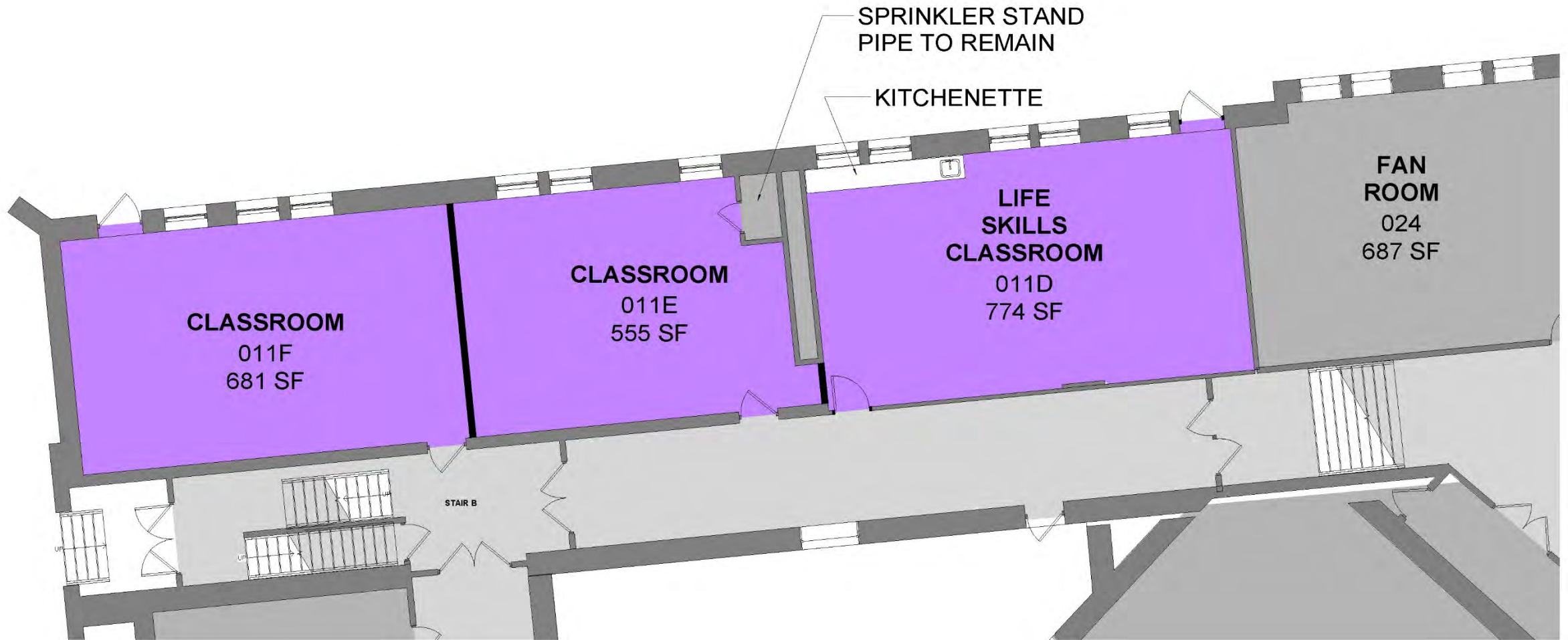

**CAFETERIA**

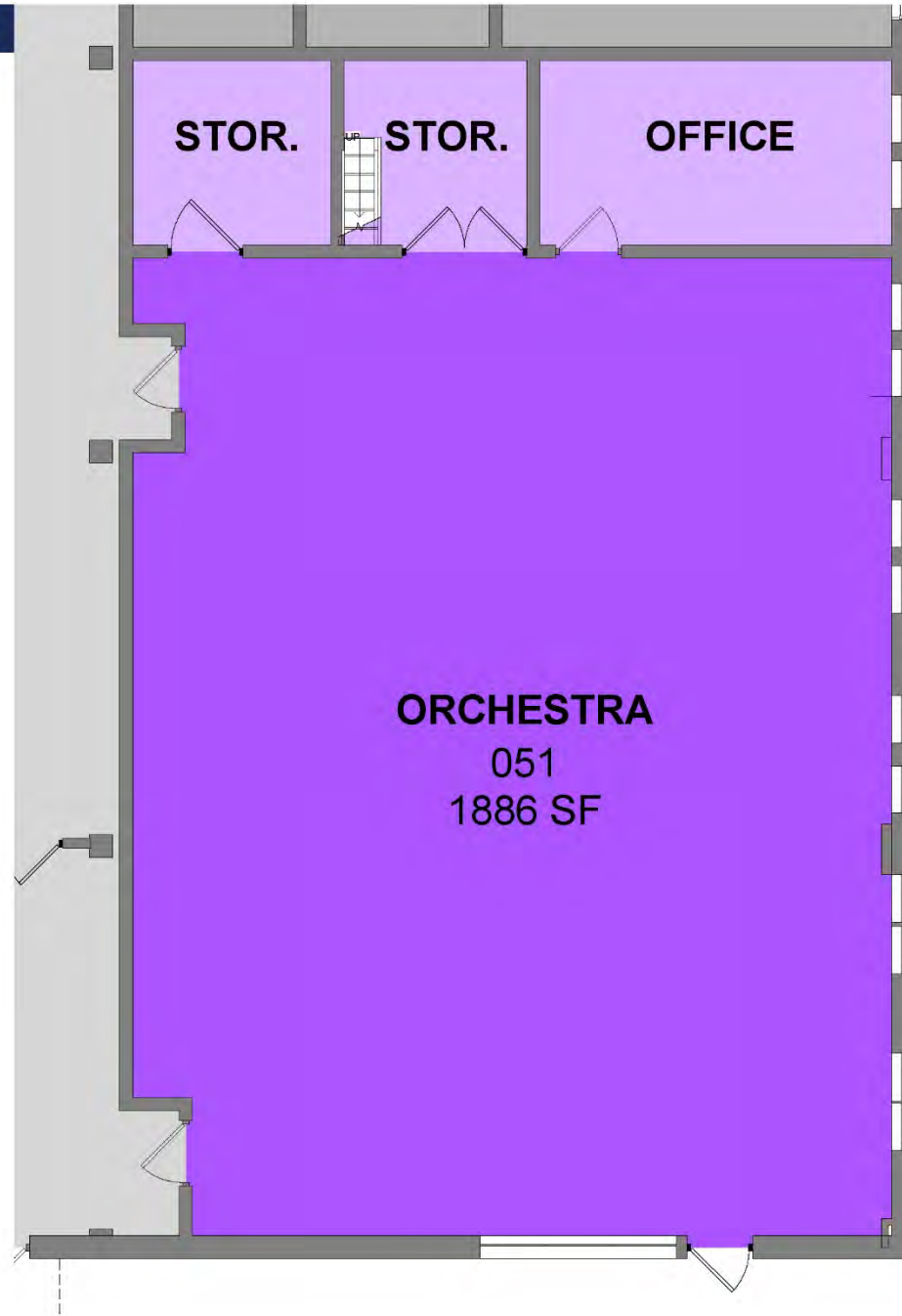

# FIRST LEVEL

CLASSROOM COUNT	CHANGE
GENERAL CLASSROOMS	+6
SGI (15 STUDENTS)	0
ART ROOMS	0 (MOVE LOCATION)
SCIENCE ROOMS	0 (RENOVATE EXISTING)
ORCHESTRA	+1

Light Renovation: 1,894 SF

Medium Renovation: 2,896 SF

Heavy Renovation: 5,717 SF

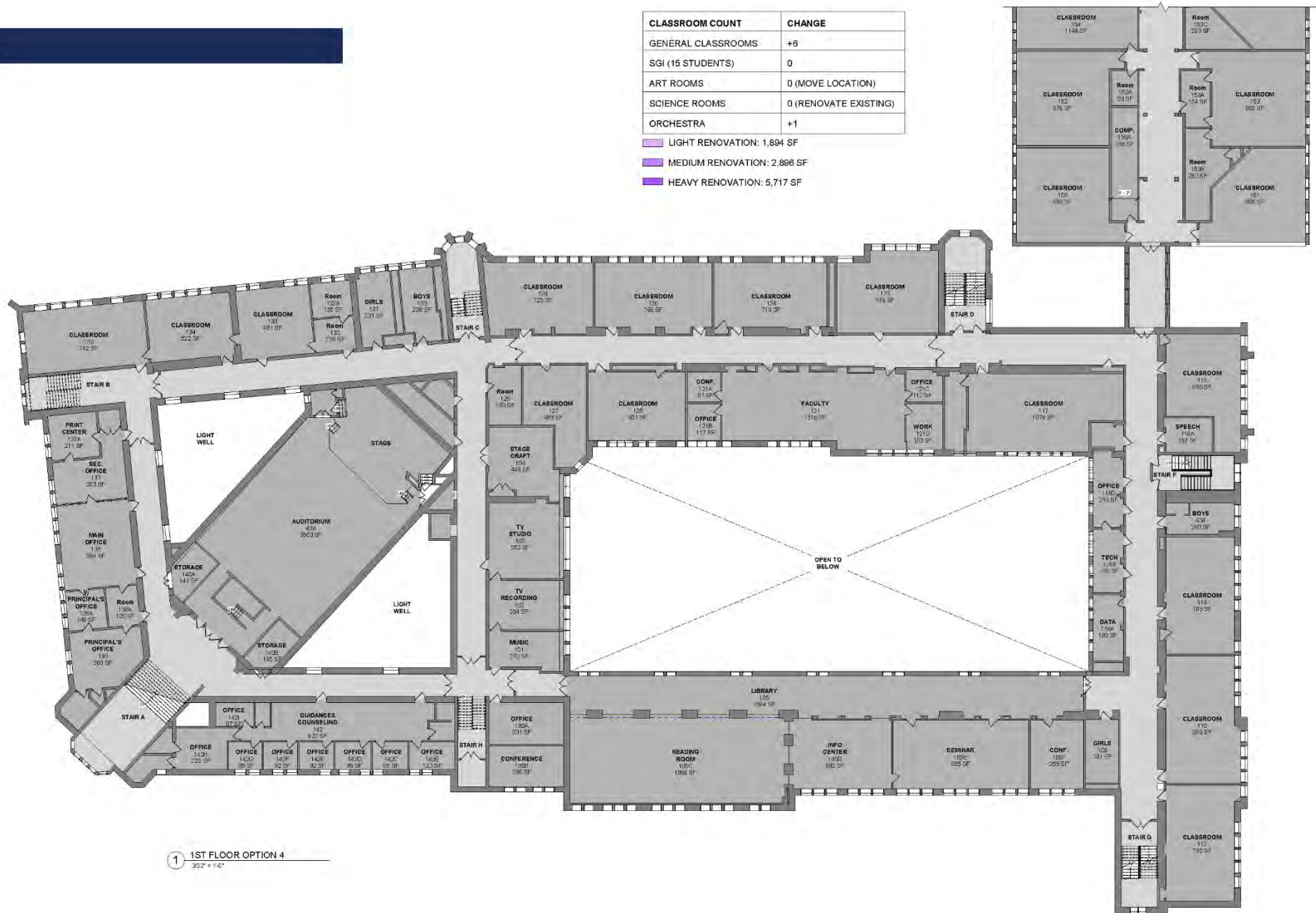

1 1ST FLOOR OPTION 4  
392' x 142'





# SCIENCE ROOM

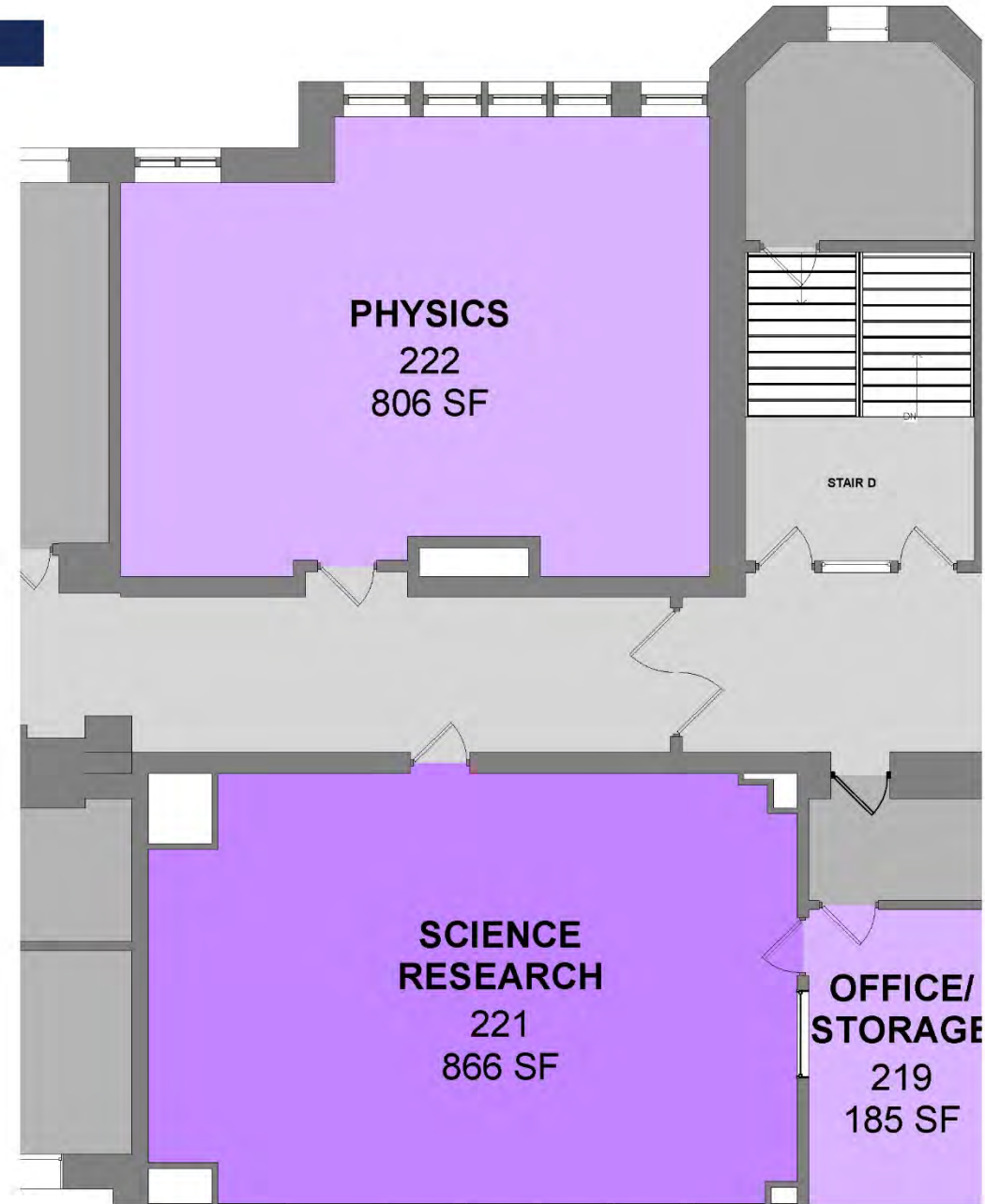

<b>Project</b>	<b>Schematic Design</b>	<b>Design Development</b>	<b>Construction Documents – SED</b>	<b>SED Review Complete</b>	<b>Contracts Awarded</b>	<b>Construction Phase</b>
<b>New Hutchinson – Site Prep.</b>	9/25/18	9/25/18	11/13/18	1/31/19	5/7/19	5/19 – 11/19
<b>New Hutchinson Building</b>	9/25/18	11/13/18	2/12/19	9/4/19	12/3/19	12/19 – 12/21
<b>Alterations to MS/HS &amp; Fields</b>	9/25/18	11/13/18	1/8/19	4/17/19	6/25/19	6/19 – 8/20
<b>Additions and Alteration to Prospect Hill School</b>	9/25/18	11/13/18	1/8/19	4/17/19	6/25/19	6/19 – 8/20

THANK YOU

