

REQUEST FOR QUOTATION		<b>TROY SCHOOL DISTRICT</b> <b>1140 RANKIN, TROY, MICHIGAN 48083</b> <b>248-823-4052</b> <b>FAX: 248-823-4077</b>		REQUISITION	
No. <b>9342</b>				DATE <b>7-13-06</b>	
DUE DATE <b>7-31-06</b> NO LATER THAN <b>3 p.m.</b>					
<b>REQUEST FOR QUOTE – NOT AN ORDER</b>					
THIS FORM MUST BE UTILIZED WHEN RESPONDING TO THIS REQUEST BID ENVELOPE ENCLOSED					
<b>THE RFQ NUMBER MUST APPEAR ON ALL QUOTATIONS AND RELATED CORRESPONDENCE, THIS IS NOT AN ORDER</b>					
Quantity	DESCRIPTION			UNIT PRICE	AMOUNT
	<p>Please supply us with your bid to furnish the Troy School District with <b>MEDIA CENTER FURNITURE</b> per the attached specifications.</p> <p>Copies of the bid are available at:  <a href="http://www.troy.k12.mi.us/purchasing/items_out_for_bid.htm">www.troy.k12.mi.us/purchasing/items_out_for_bid.htm</a></p> <p>Bid recaps will be available at:  <a href="http://troy.k12.mi.us/purchasing/index.htm">troy.k12.mi.us/purchasing/index.htm</a></p> <p>Each bid shall be accompanied by a certified check, cashier's check, money order or bid bond made payable to the Troy School District in an amount not less than five percent (5%) of the base bid as a Bid guarantee.</p> <p><b><u>FACSIMILE BID IS NOT ACCEPTABLE</u></b></p> <p>Bids will not be accepted if submitted after the deadline specified (local time) in the advertisement to bid or in the information to bidders. The late submission of a bid makes the bid nonrepsonsive and is a material defect which shall not be waived by the Board of Education. Delays in the mail will not be considered. All Late bids in the mail will be returned to the bidder unopened.</p> <p>Proposal for the submission of alternatives by vendors will be accepted and reviewed. However, if any substitution or departure is not clearly noted and described, it will be understood that the bid intends to exactly meet the specifications.</p> <p>The Board of Education shall be the sole judge as to whether the proposed goods are "equal" or "approved". Quotations must be mailed or delivered to the Purchasing Office, 1140 Rankin, Troy, MI 48083 no later than 3 p.m. on the date shown above. Michigan State Sales and Use Taxes and Federal Excise Taxes do not apply unless otherwise indicated. Exemption certificates will be furnished when necessary. This request imposes no obligations on the buyer. The Board of Education reserves the right to accept or reject any or all bids or to split awards by items or to accept bids, which will best serve the Board of Education.</p>				
<b>THIS AREA MUST BE FILLED IN</b>					
DELIVERY TIME		PRICES FIRM FOR	NAME OF COMPANY		TELEPHONE NO.
TERMS			NO. & STREET		FAX #
FOB	ALL DELIVERY CHARGES MUST BE INCLUDED IN PRICES SHOWN		CITY, STATE & ZIP CODE		E-MAIL
CONTACT PERSON (PLEASE PRINT)			SIGNATURE		DATE

# **Troy School District Media Center Furniture Bid # 9342**

The Troy School District is seeking bids for the purchase and installation of media center furniture for twelve (12) elementary schools and one (1) middle school. The accompanying bid specifications pertain to each individual building.

The District specifically reserves the right to award this bid either in total or to split the award by individual building. Potential vendors are encouraged to submit a complete bid package; however, no requirement is imposed upon bidders to submit pricing for every project.

By submitting a bid herewith, bidders acknowledge that they have read the complete requirements, verified measurements (where applicable), and agree to all terms and conditions of this bid package.

**SPECIAL NOTE: Because all of the items requested and the anticipated delivery dates are subject to construction scheduling, bidders must take complete responsibility for timely delivery to each location. When necessary due to construction completion, bidders awarded under this bid agree to properly store and secure furniture items until such time as the respective facility is available for safe and secure delivery and installation of said furniture items. No additional cost for storage shall be incurred by the District.**

**Bid Bond:** Each bid must be accompanied by a cashier's check, certified check, money order or bid bond payable to the Troy School District in an amount not less than five percent (5%) of the base bid. This shall serve as a bid guarantee. Bid Bond shall be provided by a company licensed to do business in the State of Michigan.

The successful bidder shall provide a performance bond and a labor and Material Payment Bond, covering the faithful performance of the Contract and payment of all obligations arising there under, each in the amount of one hundred percent (100%) of the contract amount. Bonds shall be provided by a company licensed to do business in the State of Michigan. The cost of such bonds shall be included in the Bid.

Should the Bidder refuse to enter into a Contract or fail to furnish such bonds, the amount of the bid security shall be forfeited to the District as liquidated damages, not as a penalty.

Awarded bidders also agree to provide proof of liability insurance (\$1,000,000 minimum) and worker's compensation insurance to the District. The Troy School District must be fully indemnified against any potential claim resulting from the performance and completion of this project.

**AFFIDAVIT OF BIDDER**

The undersigned, the owner or authorized officer of \_\_\_\_\_ (the "Bidder), pursuant to the familial disclosure requirement provided in the \_\_\_\_\_ (the "School District") advertisement for construction bids, hereby represent and warrant except as provided below, that no familial relationships exist between the over(s) or any employee of \_\_\_\_\_ and any member of the Board of Education of the School District or the Superintendent of the School District.

List any Familial Relationships:

**BIDDER:**

\_\_\_\_\_

By: \_\_\_\_\_

Its: \_\_\_\_\_

STATE OF MICHIGAN     )  
  )ss.  
COUNTY OF \_\_\_\_\_)

This instrument was acknowledged before me on the \_\_\_\_\_ day of \_\_\_\_\_, 2006, by

\_\_\_\_\_.

\_\_\_\_\_  
\_\_\_\_\_, Notary Public

\_\_\_\_\_County, Michigan

My Commission Expires: \_\_\_\_\_

Acting in the County of: \_\_\_\_\_

Kingscott Associates, Inc.  
Architects/Engineers  
Kalamazoo, Michigan

New Baker Middle School  
Elementary Schools  
Troy School District  
Troy, Michigan

SECTION 12315  
LIBRARY FURNISHINGS

PART 1 - GENERAL

1.01 SUMMARY

A. Section Includes:

1. Furnishings and installation of casework, furnishings and equipment.

1.02 SUBMITTALS

- A. Product Data: Submit manufacturer's specifications, installation instructions and general recommendations for each major product required. Include data substantiating that products to be furnished comply with requirements of the contract documents.
- B. Subcontractors: The successful bidder will be required to submit a list of all subcontractors and trade names and model of equipment on which his proposal is based. This list shall be subject to the approval of the Owner. After such approval is given, no changes shall be made without consent from the Owner.
- C. Shop Drawings: Submit complete shop drawings for unit placement and installation, including plans, elevations, and large scale details of typical sections and connections.
1. Provide layout, dimensions, and identification of each unit corresponding to sequence of installation and erection procedure.
  2. Provide location and details of anchorage devices to be embedded in or fastened to other construction. Furnish templates if required for accurate placement.
- D. Before an award is made, the Owner reserves the right to require submission of full size samples of stock items and layout drawings of fabricated items for approval or rejection.

1.03 QUALITY ASSURANCE

- A. Reference in the specifications and quotation forms to any article, product, material, fixture, form or type of construction, etc., by proprietary name, manufacturer, make or catalog number shall be interpreted as establishing a standard quality of design and shall not be construed as limiting competition.
1. Accessories: Provide accessory items only as produced or recommended by manufacturer of primary products.

2. Manufacturers requesting approval shall submit evidence of at least ten (10) years experience and installations for similar type and size of project. Manufacturers shall also show evidence of production capacity, financial stability, plant facilities, catalogue and specifications. Full-sized samples, catalogue and specifications, shall be submitted with written request along with detailed list of deviations from these documents for approval.

#### 1.04 SUBSTITUTIONS

- A. All items of furniture and equipment must conform to the specifications but substitutions of equal quality will also be considered. Basic design and arrangement of this equipment as to doors, drawers, shelves and interior arrangement has been determined by specific requirements, and bidders shall make no exceptions. All bidders are required to furnish all equipment called for on the drawings, and in these specifications, from one manufacturer, to maintain the same high quality material, workmanship, and have strict uniform color match of finish and hardware. The Owner, from a full range of finishes, shall select colors and plastic laminates including solid color laminate tops. The design, finish, and choice of colors of items shall be considered as characteristics in determination of equality of substitutions.
- B. Each quotation shall contain a list of the manufacturer's name, item number and full description of the stock items that it has proposed to furnish as equal to the scheduled items, along with catalogs showing full specifications of each item. Failure to comply with this requirement shall be cause for rejection of contractor's bid.

#### 1.05 DELIVERY, STORAGE, AND HANDLING

- A. All items of furniture and equipment shall be delivered to the building, unloaded, assembled and set in place. Vendor shall carefully clean, touch up or otherwise make ready for use all items in this contract. The vendor shall be responsible for complete installation in every respect.
- B. Delivery and Storage: Keep materials dry at all times. Protect materials from excessive moisture in shipment, storage, and handling. Deliver materials in manufacturer's unopened packages, and store in dry place with adequate air circulation.

#### 1.06 WARRANTY

- A. Special Project Warranty: Submit a written warranty signed by the manufacturer, the contractor, and the installer, guaranteeing to correct failures in materials and workmanship which occur within the warranty period, including those attributable to abnormal aging, without reducing or otherwise limiting any other rights to correction which the owner may have under the contract documents.
  1. The warranty shall include responsibility for removing and replacing other work as necessary to accomplish repairs or replacement of materials covered by the warranty.
  2. Warranty period:
    - a. 2 years after date of substantial completion for seating, except upholstery material.
    - b. 5 years after date of substantial completion for wood cabinetry or shelving items.

## PART 2 - PRODUCTS

### 2.01 MATERIALS

- A. Wood: All hardwood is northern grown and free of imperfections. After slow air seasoning, it is carefully kiln-dried to a moisture content of 5% - 7%. Glued-up panels will have two surfaces faced and will be uniform in color, using random widths not less than 1" or more than 4".
- B. Wood species: All exposed wood is northern grown grade "A" maple and/or oak selected for uniformity of grain and color.
- C. Plywood: Plywood will be constructed with an odd number of plies to resist warpage. All inner plies will be sound and cross-banded. Face veneer will be selected for uniformity of grain and color on one to both sides, as design of each item requires.
- D. Lumber Core: Lumber core shall be 5-ply of the best grade with tight glue joints and controlled strip width to minimize warpage. Lumber core table and carrel tops shall be 1-3/16" thick, 5-ply construction meeting American National Standards Institute, Inc. standards for AClear Grade≡.
- E. Center Core of Lumber Core Panel: Will be constructed of wood strips 1" thick and not less than 2" nor more than 4" wide. Wood strips will be Afull length≡ of the panel, with no butt end joints, and will run the longest dimension of the panel. The wood strips will be free of knots or other defects. All wood strips shall be glued together on all edges to form Atight joint≡ construction, creating a Asolid core≡ panel. Panels will be made of solid poplar hardwood.
- F. Cross Bands of Lumber Core Panel: Shall be of minimum 1/10" thick poplar, applied to the top and bottom of the center core, with grain direction at 90 degree angle to the grain of the center core.
- G. Plastic Laminate: Plastic laminate for work surfaces will be .050" thick balanced by a backing sheet not less than .020" on the reverse side to prevent warpage. Only low glare finish will be used to provide low reflection surface with a gloss meter reading of 4-10 machine direction. All laminate will be bonded to core with hybond #80 contact cement under high-pressure. Laminate used meets or exceeds National Electrical Manufacturers Association (NEMA) standards.

### 2.02 FINISHING PROCEDURE

- A. Procedure:
  - 1. Prior to the finishing operation all furniture shall be hand sanded, cleaned, and inspected for imperfections.
  - 2. The furniture shall be treated with a pre-stain conditioner to promote surface penetration of special formulated stains designed for maximum finish.
  - 3. Selected stain shall be applied on all visible surfaces in a uniform manner and allowed to dry.
  - 4. Catalyzed conversion sealer shall then be applied, allowed to dry, and sanded. Furniture is inspected for imperfections prior to application of topcoat. A topcoat of catalyzed conversion varnish shall then be applied.

## PART 3 - EXECUTION

### 3.01 EXAMINATION

- A. Inspect substrates and conditions under which the work of this section will be performed, and verify that installation properly may commence. Do not proceed with the work until unsatisfactory conditions have been resolved fully.
- B. Tolerances: Install products of this section to within the following tolerances:
  - 1. All joints to be vertical and A hairline  $\cong$  quality.
  - 2. All filler sections to fit tight and if necessary be scribed to adjacent surfaces.
- C. Complete installation to include modifications, necessitated due to field conditions, furnishing mechanical/electrical service fixtures as indicated on equipment list and all trim strips, fillers and hardware

### 3.02 ADJUSTING

- A. Final Adjustments: Upon achieving substantial completion of the work adjust all operable components to ensure that they are properly installed and functioning smoothly. Replace any component, which cannot be adjusted for proper operation.

### 3.03 CLEANING

- A. General: Institute protective procedures and install protective materials as required to ensure that work of this section will be without damage or deterioration at substantial completion.

## LIBRARY FURNITURE

### SHELVING

Construction: The shelving is modular and of demountable design to permit assembly, disassembly, and arrangement of component parts into different configurations and ranges. Each straight-line configuration consists of one initial unit and any number of additional units as shown on the plan.

Each initial unit consists of two end panels, a cornice, a fascia-double face shelving has two (2) fascias, front and back toe kick (double faced shelving also has a center toe kick) a base shelf (same design as adjustable shelf) and six adjustable shelves per face on 96" high, five (5) adjustable shelves per face on 82" high, four (4) adjustable shelves per face on 63" high, and two (2) adjustable shelves per face on 42" high shelving. Each additional unit consists of an intermediate panel, a cornice, a fascia - double face shelving has two (2) fascias, front and back toe kick (double faced shelving also has a center toe kick), a base shelf (same design as adjustable shelf), and six adjustable shelves per face on 96" high, five (5) adjustable shelves per face on 82" high, four (4) adjustable shelves per face on 63" high and two (2) adjustable shelves per face on 42" high shelving. Double-faced shelving has twice the number of base and adjustable shelves.

Alcott End Panel: The end panels shall be 1-5/16" thick, consisting of a 1-3/16" thick, 3-ply particleboard panel with premium grade "A" maple veneer face. The top and vertical edges shall be banded with 1-5/16" thick x2-1/2"W solid maple, with the vertical bands lapping the horizontal bands. The base shall be 2-1/4"H chemetal on three sides. All bands shall be flush on the inside face. All members shall be tenoned and doweled. All edges and corners are radiused 1/16".

Intermediate Panels: The intermediate panels are the same as the end panels except all the holes are through holes for both the cornice and toe kick attachment and for shelf adjustment. On 82" and 96" high intermediate panels there are twenty (20) 8mm through holes paralleling the shelf adjustment holes to allow placement of a shelf pin.

Cornice: The cornice assembly shall consist of a panel and a valance of 3/4" thick, 3-ply particleboard construction. The exposed edge of the panel and the bottom edge of the fascia shall be banded with solid maple. The fascia is recessed 1/8" and screwed to the panel with three (3) #10 x 2-1/2 FHW screws. The panel is recessed 1/8" from the edge of the upright and is secured by means of two (2) (three (3) for double faced shelving) fabricated 12 gauge steel brackets at each end secured to the cornice panel with two (2) 8mm x 5/16" long steel shear pins formed in the bracket and two (2) #12 x 5/8 PHSM screws. Each bracket is secured to the end uprights by means of two (2) M6 screws and to the intermediate uprights by means of 1/4-20 x 2 hex head bolts, flat washers and 1/4-20 nuts.

Toe kicks: All external or face toe kicks consist of a 4" high, 5 ply lumber core kick plate. Internal or back toe kicks consist of 3-ply particleboard construction with black thermally fused melamine on both faces. Each toe kick is secured by means of one (1) 12 gauge steel bracket at each end and to the uprights using the same method listed above except that the toe kick is locked in place to the upright with two (2) #12 x 5/8 PHSM screws.



**Mobile Shelving Units:** Mobile shelving is available in double faced 42"h shelving units only. Each unit is provided with (4) 14-gage stainless steel mounting brackets and (4) 2 1/2" diameter hard wheel casters with an overall height of 4 1/2".

**Base Shelf:** The fixed base shelves are 3/4" thick solid hardwood of same material and construction as adjustable shelves. Base shelves are identical to adjustable shelves.

**Adjustable Shelves:** All adjustable bookshelves are 3/4" solid glued up hardwood lumber. Shelf is of northern grown hardwood with no strips over 3" wide, and with a 2' wide nosing strip of select maple, matching case construction. The shelf is grooved the length of the shelf and fits over shelf pins to prevent accidental removal.

**Pivot Type Magazine Shelf:** The magazine shelf is 3/4" thick, 5-ply lumber core plywood. The front edge has a black aluminum extrusion retaining rail and is attached to the shelf using five (5) #6 x 2" PHSM screws. Shelves are adjustable and pivot on pins providing access to stored back issue below. In closed position, shelf is supported by two (2) shelf pins at front edge. Shelves are 13-3/4" deep and designed for use in 12" deep shelving sections.

**Wall Anchor Brackets:** Wall anchor brackets are provided on all 63", 82" and 96" high single faced shelving. #8 x 5/8 PHSM screws are provided to attach bracket to shelving, although the wall-anchoring device is not provided.

**Plywood Back Panels:** Panels are 1/4" thick plywood with maple veneer.

## CIRCULATION DESK SYSTEM

**Top:** All assemblies have continuous tops composed of longest sections possible. Joints are secured with splines and mechanical joint fasteners. Desktop is 1-1/4" thick, 3-ply particleboard construction with .050" high-pressure laminate on the face and .028" backer on the underside.

**Cabinet Construction:** All desk modules are flush front design of 3/4" solid panel construction. The front panels will be 3/4" thick, 3-ply particleboard construction with premium grade "A" maple veneer. Exterior face is matched for color and grain, and sequence matched across the complete assembly. Bottom edge of panel at toe space is banded with 1/8" thick solid maple. The 6"H recessed toe space is painted black as standard. The side panels will be 3/4" thick, 3-ply particleboard construction with select grade "A" maple veneer on interior face. All exposed edges at working side are banded with solid maple.

**Closed Base:** All closed base desk assemblies have a closure structure extending continuously across the front and back of the assembly to form a recessed toe space 6"H x 3"D. The bottom shelf is removable, providing access to all electrical and low voltage stub-ins.

**Adjustable Shelves:** Adjustable storage shelves are 3/4" thick, 3-ply particleboard construction with select grade "A" maple face veneer and banded on one exposed edge with solid maple. Shelves are adjustable on metal K-V shelf supports routed flush into end panels with four clip-in metal shelf supports.

Hinged doors: Doors are  $\frac{3}{4}$ " thick, 3-ply particleboard construction with select grade "A" maple veneer on both faces, all four edges are banded with  $\frac{1}{8}$ " solid maple. Each door will be attached to the cabinet by means of two concealed 176-degree door hinges. Each door will be fitted with a pull and lock.

Storage Drawers: All drawer fronts are  $\frac{3}{4}$ " thick, 3-ply particleboard construction with select grade "A" maple veneer on the face and all edges. Drawer box is constructed of solid beech and beech plywood. Drawer bottoms are of  $\frac{3}{16}$ " thick beech plywood. All storage drawers operate on side mounted, ball bearing,  $\frac{3}{4}$ " extension drawer slides having a load bearing capacity of 60 lbs. per drawer.

## DICTIONARY STAND

The assembly shall consist of two end panels, a sloped top, a back, a bottom shelf and an adjustable shelf. All components shall be maple solids and veneers. The end panels shall be  $1\text{-}\frac{3}{8}$ " thick, consisting of a  $1\text{-}\frac{3}{16}$ " thick, 3-ply particleboard panel with the vertical edges banded with  $1\text{-}\frac{3}{8}$ " thick x  $2\text{-}\frac{1}{2}$ "W solid maple with a  $1\text{-}\frac{1}{16}$ " thick x  $2\text{-}\frac{1}{2}$ "W x  $2\text{-}\frac{1}{4}$ "H brushed metallic ferrule and a  $\frac{1}{4}$ " thick matching bead on four sides of the bottom edge. The top edge shall be banded with  $1\text{-}\frac{3}{8}$ " thick x  $1\text{-}\frac{1}{2}$ "W solid maple. The top rail shall be  $1\text{-}\frac{3}{8}$ " thick x  $2\text{-}\frac{1}{2}$ "W solid maple with  $\frac{3}{4}$ " thick x  $1\text{-}\frac{1}{2}$ "W x  $1\text{-}\frac{1}{2}$ "H brushed metallic block fretwork between the rail and band. The sloped top assembly shall have a plastic laminate facing and an arched solid hardwood-retaining strip located on lower edge. The adjustable storage shelf shall be  $\frac{3}{4}$ " thick with a  $1\text{-}\frac{1}{2}$ "H book stop at the back edge. All edges and corners are radiused  $\frac{1}{16}$ ". The assembly shall have adjustable leveling glides.

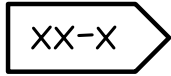

= REFERS TO NEW FURNITURE INCLUDED IN THIS BID PACKAGE.

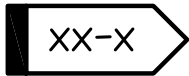

= REFERS TO EXISTING FURNITURE ALREADY OWNED BY TROY SCHOOLS. DO NOT BID.

# TROY PHASE I - Media Center Furniture Schedule

## TROY UNION

Shelving and circulation desk to be Oak.

Tables and chairs in Maple must be stained to match finish of Oak.

Provide continuous shelving tops.

Laminate inserts to match wood grain and finish color unless noted otherwise

Provide end panels for CIRC components as needed.

CIRC components to have wire management.

All furniture to have carpet glides where applicable.

Coordinate Media Center furniture with electrical and mechanical requirements.

Include repair kit. One pint (can) of stain.

<u>TAG #</u>	<u>STYLE #</u> (Brodart listed, Worden equals approved)	Width	<u>SIZE</u> Depth	Height	<u>QTY.</u>	<u>DESCRIPTION</u>	<u>NOTES</u>
CIRC	Brodart HORIZONS	per plan	32"	32"/ 42"	1	Custom circulation desk. Plastic Laminate top. To include 2 electrical 3" dia. grommets. Follow manufacturers recommendations for solid heavy duty construction. Top to receive a 5/8" thick solid wood edge band radiused forming a bullnose edge. Ebonized 6"H x 3/4" D recessed toe kick. 6"W x 1/4" thick accent panel front to run the full width of the desk unit.	Plastic Laminate top to be Formica 7263-58 Indigo terra. Matte finish.
A	Brodart 77-E15- S00 mod.	35"	30"	32"	1	2 door book return module. Used with depressible book truck. Unit with a 5"H x 12"W Finished opening centered in the front panel for passage of books and a book chute to direct the books over a mobile depressible book truck. No grommets required.	Lockable. Plastic Laminate top to be Formica 7263-58 Indigo terra. Matte finish.

# TROY PHASE I - Media Center Furniture Schedule

## TROY UNION

<b>B</b>	Brodart 93-914-S00	26"	22"	23 3/4"	1	Descending platform book truck. To fit under Book Return Module. Construction 3/4" edge-banded oak plywood in flush-panel design. Plastic laminate depressible platform mounted on a spring mechanism. Shall have nylon rollers mounted on each of the 4 edges for ease operation and stability. Truck to be supplied with 4 heavy duty 3" swivel casters mounted to solid hardwood caster blocks.	
<b>C</b>	Brodart 77-E76-S00 mod.	24"	30"	32"	1	Cupboard storage module. 1 door hinged right with concealed 95 degree door hinges. Full depth fixed base shelf and one full depth adjustable shelf. No grommets required.	Lockable. Plastic Laminate top to be Formica 7263-58 Indigo terra. Matte finish.
<b>F</b>	Brodart MO-025-S02				1	Lockable pencil drawer. Coordinate location with owner. Drawer hung to underside of worksurface with screws. Drawer to include a pencil/ convenience tray.	Lockable
<b>LS-1</b>	BRODART Chancellor's Collection end panels.	37"	12"	42"	6	Low bookshelving. Starter. Single faced wood shelving with wood veneer back. 2 adjustable shelves and 1 base shelf. Continuous top with matching wood grade laminate surface and a 1/8" eased wood edge band. Toe kick to floor. Single face plywood back panel to be included.	V.I.F. prior for installation. Add fillers as necessary. Field modification for width may be necessary.
<b>LS-2</b>	BRODART Chancellor's Collection end panels.	36"	12"	42"	35	Low bookshelving. Adder. Single faced wood shelving with wood veneer back. 2 adjustable shelves and 1 base shelf. Continuous top with matching wood grade laminate surface and a 1/8" eased wood edge band. Toe kick to floor. Single face plywood back panel to be included.	V.I.F. prior for installation. Add fillers as necessary. Field modification for width may be necessary.

# TROY PHASE I - Media Center Furniture Schedule

## TROY UNION

						Double faced. Low bookshelving. Starter. Mobile wood shelving with <b>casters</b> . Double faced wood shelving with double faced wood veneer back (2 backs). 4 adjustable shelves.(2 on each face) and flat flushed base shelves. Continuous top with matching wood grade laminate surface and a 1/8" eased wood edge band. Toe kick to floor.	Plastic laminate to match wood grain and finish color. V.I.F. prior for installation. Add fillers as necessary
LS-3	BRODART Chancellor's Collection end panels.	37"	24"	42"	4		
LS-7	BRODART Chancellor's Collection end panels.	37"	12"	42"	1	Single face magazine shelving starter. Unit shall include 2 adjustable pivoting magazine display shelves and a base shelf. Single face plywood back panel to be included.	
LS-8	BRODART Chancellor's Collection end panels.	36"	12"	42"	3	Single face magazine shelving adder. Unit shall include 2 adjustable pivoting magazine display shelves and a base shelf. Single face plywood back panel to be included.	
LT-1	Brodart 77-Y37-S00	42"	42"	27 1/2"	8	<b>Horizons style</b> wood square table. Solid wood legs to have a 3 1/2" dia. x 2 5/8"H glued up wood bun-foot. Each bun-foot to have a 2" dia. adjustable carpet glide recessed. Solid wood top edges to form a bullnose. Solid heavy duty construction.	Plastic Laminate top to be Formica 7263-58 Indigo terra. Matte finish.
LFF-1	Wenger				4	<b>Wenger</b> Mobile Flip forms standard set of 4. Each being: Blow molded, high density polyethylene plastic shell with a skid resistant texture molded into surface. For use as a platform, two tier and three tier units. 2 movable sections hinged onto core unit of three tiers. Replacable tops. Recessed molded handholds on front and sides. Built in wheels in reinforced wheel pockets. Twelve carpet glides.	

# TROY PHASE I - Media Center Furniture Schedule

## TROY UNION

LP-1	Brodart 60-414-S00	34"	34"	68"	2	3 Tower Paper Back Displayer. 3 Tower rotating paper back display stand. Adjustable floor glides.	
LF-1	Brodart 77P-561-S00	16"	14"	29"	36	<b>Horizons style</b> seating. Stackable side chair. Leg base. All wood. <b>Chair seat height to correlate with specified Horizons square table height (follow manufacturer's recommendations)</b> . Chair constructed of multiple layers of bent wood veneers. No cutouts.	
LF-2	Brodart 94-471-S00 mod.	30"	29"	36"	1	Children's height wood atlas stand. Slope plastic laminate top with wood bullnosed edge. To include book retainer. 4 pull out shelves on nylon rollers. Stop on shelves for security. Shelves to be 25"W x 24"D. with 3" between shelves. Adjustable carpet glides. <b>BRODART Chancellor's Collection end panels.</b>	Plastic Laminate top to be Formica 7263-58 Indigo terra. Matte finish.
LF-3	Brodart 94-469-S00 mod.	26"	16"	36"	1	Children's height wood dictionary stand. Slope plastic laminate top with wood bullnosed edge. To include book retainer. 1 adjustable shelf. Stationary bottom shelf. Adjustable carpet glides. <b>BRODART Chancellor's Collection end panels.</b>	Plastic Laminate top to be Formica 7263-58 Indigo terra. Matte finish.
LF-4		Adult height			1	Wood teacher's rocking chair. Heavy duty construction Stain to match Media Center specified furniture. Style to be similar to <b>"County Casual" Linden rocking chair.</b> Curved top. www.countycasual.com. (800) 284.8325	

# TROY PHASE I - Media Center Furniture Schedule

## TROY UNION

LF-5	Zoom Seating				2	Upholstered Media Center teacher's task chair. Mid back. Mid seat upholseted chair. Height/ width/ pivoting adjustable arms. Pneumatic seat height adjustment. Internal back heigh adjustment. 360 deg swivel. Seat and back to adjust independently with infinite lock. Foward tilt. Carpet casters. countoured back. Integral lumbar support. Black powder coated aluminum 5 star base. Overal height 38"-44". Seat depth and width. 20". Style to match <b>Zoom seating Charger</b>	Fabric to be: Anzea. Country Fair Repeated. 2301-05 Color: Cherry Pie.
LF-6	Weiland Furniture #35221	28"	29"	30"	4	Lounge Chair with upholstered wood arm caps. Adult height. Carpet glides. <b>Weiland Furniture Capital Series 35221</b> . Wood legs and arm caps finish to match Media Center specified furniture.	Fabric to be: Anzea. Country Fair Repeated. 2301-05 Color: Cherry Pie.
LM-1	Brodart 60-917-S00	39"	17"	43"	2	Mobile Wood book truck. Double faced sloped shelving cart. Solid hardwood. 2 swivel and 2 fixed carpet casters with 5" dia. tires. 200 lb per caster.	
LB-3		36"	24"	34"	3	Door base cabinet. 2 hinged doors. 1 adjustable shelf. Continuous Plastic laminate top. V.I.F. prior to installation. See plans for details.	Lockable. Plastic Laminate top to be Formica 7263-58 Indigo terra. Matte finish.
LB-6		18"	24"	34"	1	Door base cabinet. 1 door hinged left. 1 adjustable shelf. Continuous plastic laminate top. V.I.F. prior to installation. See plans for details.	Lockable. Plastic Laminate top to be Formica 7263-58 Indigo terra. Matte finish.

### Finishes:

***Troy Union: Finish to Match Worden's "Honey on Maple" on Oak.***

***Winning bidder to verify existing mobile bookcase finish and match for new furniture.***



**TROY UNION**

Office 108

Work Room 104

Stor. Room 104

Kiln 105

Art 103

Computer Lab 106

Media Center 107

Rooms and Furniture:

- Office 108: A, B, C, D, E, F, G, H, I, J, K, L, M, N, O, P, Q, R, S, T, U, V, W, X, Y, Z, AA, AB, AC, AD, AE, AF, AG, AH, AI, AJ, AK, AL, AM, AN, AO, AP, AQ, AR, AS, AT, AU, AV, AW, AX, AY, AZ, BA, BB, BC, BD, BE, BF, BG, BH, BI, BJ, BK, BL, BM, BN, BO, BP, BQ, BR, BS, BT, BU, BV, BW, BX, BY, BZ, CA, CB, CC, CD, CE, CF, CG, CH, CI, CJ, CK, CL, CM, CN, CO, CP, CQ, CR, CS, CT, CU, CV, CW, CX, CY, CZ, DA, DB, DC, DD, DE, DF, DG, DH, DI, DJ, DK, DL, DM, DN, DO, DP, DQ, DR, DS, DT, DU, DV, DW, DX, DY, DZ, EA, EB, EC, ED, EE, EF, EG, EH, EI, EJ, EK, EL, EM, EN, EO, EP, EQ, ER, ES, ET, EU, EV, EW, EX, EY, EZ, FA, FB, FC, FD, FE, FF, FG, FH, FI, FJ, FK, FL, FM, FN, FO, FP, FQ, FR, FS, FT, FU, FV, FW, FX, FY, FZ, GA, GB, GC, GD, GE, GF, GG, GH, GI, GJ, GK, GL, GM, GN, GO, GP, GQ, GR, GS, GT, GU, GV, GW, GX, GY, GZ, HA, HB, HC, HD, HE, HF, HG, HH, HI, HJ, HK, HL, HM, HN, HO, HP, HQ, HR, HS, HT, HU, HV, HW, HX, HY, HZ, IA, IB, IC, ID, IE, IF, IG, IH, II, IJ, IK, IL, IM, IN, IO, IP, IQ, IR, IS, IT, IU, IV, IW, IX, IY, IZ, JA, JB, JC, JD, JE, JF, JG, JH, JI, JJ, JK, JL, JM, JN, JO, JP, JQ, JR, JS, JT, JU, JV, JW, JX, JY, JZ, KA, KB, KC, KD, KE, KF, KG, KH, KI, KJ, KK, KL, KM, KN, KO, KP, KQ, KR, KS, KT, KU, KV, KW, KX, KY, KZ, LA, LB, LC, LD, LE, LF, LG, LH, LI, LJ, LK, LL, LM, LN, LO, LP, LQ, LR, LS, LT, LU, LV, LW, LX, LY, LZ, MA, MB, MC, MD, ME, MF, MG, MH, MI, MJ, MK, ML, MM, MN, MO, MP, MQ, MR, MS, MT, MU, MV, MW, MX, MY, MZ, NA, NB, NC, ND, NE, NF, NG, NH, NI, NJ, NK, NL, NM, NN, NO, NP, NQ, NR, NS, NT, NU, NV, NW, NX, NY, NZ, OA, OB, OC, OD, OE, OF, OG, OH, OI, OJ, OK, OL, OM, ON, OO, OP, OQ, OR, OS, OT, OU, OV, OW, OX, OY, OZ, PA, PB, PC, PD, PE, PF, PG, PH, PI, PJ, PK, PL, PM, PN, PO, PP, PQ, PR, PS, PT, PU, PV, PW, PX, PY, PZ, QA, QB, QC, QD, QE, QF, QG, QH, QI, QJ, QK, QL, QM, QN, QO, QP, QQ, QR, QS, QT, QU, QV, QW, QX, QY, QZ, RA, RB, RC, RD, RE, RF, RG, RH, RI, RJ, RK, RL, RM, RN, RO, RP, RQ, RR, RS, RT, RU, RV, RW, RX, RY, RZ, SA, SB, SC, SD, SE, SF, SG, SH, SI, SJ, SK, SL, SM, SN, SO, SP, SQ, SR, SS, ST, SU, SV, SW, SX, SY, SZ, TA, TB, TC, TD, TE, TF, TG, TH, TI, TJ, TK, TL, TM, TN, TO, TP, TQ, TR, TS, TU, TV, TW, TX, TY, TZ, UA, UB, UC, UD, UE, UF, UG, UH, UI, UJ, UK, UL, UM, UN, UO, UP, UQ, UR, US, UT, UY, UZ, VA, VB, VC, VD, VE, VF, VG, VH, VI, VJ, VK, VL, VM, VN, VO, VP, VQ, VR, VS, VT, VU, VV, VW, VX, VY, VZ, WA, WB, WC, WD, WE, WF, WG, WH, WI, WJ, WK, WL, WM, WN, WO, WP, WQ, WR, WS, WT, WU, WV, WW, WX, WY, WZ, XA, XB, XC, XD, XE, XF, XG, XH, XI, XJ, XK, XL, XM, XN, XO, XP, XQ, XR, XS, XT, XU, XV, XW, XX, XY, XZ, YA, YB, YC, YD, YE, YF, YG, YH, YI, YJ, YK, YL, YM, YN, YO, YP, YQ, YR, YS, YT, YU, YV, YW, YX, YY, YZ, ZA, ZB, ZC, ZD, ZE, ZF, ZG, ZH, ZI, ZJ, ZK, ZL, ZM, ZN, ZO, ZP, ZQ, ZR, ZS, ZT, ZU, ZV, ZW, ZX, ZY, ZZ.

# TROY UNION ELEMENTARY SCHOOL

<b>TAG#</b>	<b>UNIT PRICE</b>	<b>EXTENDED PRICE</b>
CIRC		
A		
B		
C		
F		
LS-1		
LS-2		
LS-3		
LS-7		
LS-8		
LT-1		
LFF-1		
LP-1		
LF-1		
LF-2		
LF-3		
LF-4		
LF-5		
LF-6		
LM-1		
LB-3		
LB-6		
<b>DELIVERY CHARGES</b>		
<b>INSTALLATION</b>		
<b>TROY UNION TOTAL</b>		

# TROY PHASE I - Media Center Furniture Schedule

## MORSE

Shelving and circulation desk to be Oak.

Tables and chairs in Maple must be stained to match finish of Oak.

Provide continuous shelving tops.

Laminate inserts to match wood grain and finish color unless noted otherwise

Provide end panels for CIRC components as needed.

CIRC components to have wire management.

All furniture to have carpet glides where applicable.

Coordinate Media Center furniture with electrical and mechanical requirements.

Include repair kit. One pint (can) of stain.

<u>TAG #</u>	<u>STYLE #</u> (Brodart listed, Worden equals approved)	Width	<u>SIZE</u> Depth	Height	<u>QTY.</u>	<u>DESCRIPTION</u>	<u>NOTES</u>
CIRC	Brodart HORIZONS	per plan	32"	32"/ 42"	1	Custom circulation desk. Plastic Laminate top. To include 2 electrical 3" dia. grommets. Follow manufacturers recommendations for solid heavy duty construction. Top to receive a 5/8" thick solid wood edge band radiused forming a bullnose edge. Ebonized 6"H x 3/4" D recessed toe kick. 6"W x 1/4" thick accent panel front to run the full width of the desk unit.	Plastic Laminate top to be Formica 7263-58 Indigo terra. Matte finish.
A	Brodart 77-E15- S00 mod.	35"	30"	32"	1	2 door book return module. Used with depressible book truck. Unit with a 5"H x 12"W Finished opening centered in the front panel for passage of books and a book chute to direct the books over a mobile depressible book truck. No grommets required.	Lockable. Plastic Laminate top to be Formica 7263-58 Indigo terra. Matte finish.

## TROY PHASE I - Media Center Furniture Schedule

### MORSE

<b>B</b>	Brodart 93-914-S00	26"	22"	23 3/4"	1	Descending platform book truck. To fit under Book Return Module. Construction 3/4" edge-banded oak plywood in flush-panel design. Plastic laminate depressible platform mounted on a spring mechanism. Shall have nylon rollers mounted on each of the 4 edges for ease operation and stability. Truck to be supplied with 4 heavy duty 3" swivel casters mounted to solid hardwood caster blocks.	
<b>C-1</b>	Brodart 77-E76-S00	35"	30"	32"	1	Cupboard storage module. 2 doors. with concealed 95 degree door hinges. Full depth fixed base shelf and one full depth adjustable shelf. No grommets required. One hinged door with a key lock and the other with a catch lock.	Lockable. Plastic Laminate top to be Formica 7263-58 Indigo terra. Matte finish.
<b>E</b>	Knee Space	Per plan	30"	42"	1	"L" shape Knee Space (See Plan). Work surface to be at 29" H. 2 adjustable pull-out keyboard trays. 2 electrical 3" dia. grommets. Wire management. Continuous Plastic Laminate top. Kneespace supports as recommended per manufacturer for Heavy Duty construction. Supports spacing not to exceed 36".	Plastic Laminate top to be Formica 7263-58 Indigo terra. Matte finish.
<b>F</b>	Brodart MO-025-S02				1	Lockable pencil drawer. Coordinate location with owner. Drawer hung to underside of worksurface with screws. Drawer to include a pencil/ convenience tray.	Lockable

## TROY PHASE I - Media Center Furniture Schedule

### MORSE

LS-1	BRODART Chancellor's Collection end panels.	37"	12"	42"	8	Low bookshelving. Starter. Single faced wood shelving with wood veneer back. 2 adjustable shelves and 1 base shelf. Continuous top with matching wood grade laminate surface and a 1/8" eased wood edge band. Toe kick to floor. Single face plywood back panel to be included.	V.I.F. prior for installation. Add fillers as necessary. Field modification for width may be necessary.
LS-2	BRODART Chancellor's Collection end panels.	36"	12"	42"	38	Low bookshelving. Adder. Single faced wood shelving with wood veneer back. 2 adjustable shelves and 1 base shelf. Continuous top with matching wood grade laminate surface and a 1/8" eased wood edge band. Toe kick to floor. Single face plywood back panel to be included.	V.I.F. prior for installation. Add fillers as necessary. Field modification for width may be necessary.
LS-3	BRODART Chancellor's Collection end panels.	37"	24"	42"	9	Double faced. Low bookshelving. Starter. Mobile wood shelving with <b>casters</b> . Double faced wood shelving with double faced wood veneer back (2 backs). 4 adjustable shelves.(2 on each face) and flat flushed base shelves. Continuous top with matching wood grade laminate surface and a 1/8" eased wood edge band. Toe kick to floor.	Plastic laminate to match wood grain and finish color. V.I.F. prior for installation. Add fillers as necessary

## TROY PHASE I - Media Center Furniture Schedule

### MORSE

<b>LS-4</b>	BRODART Chancellor's Collection end panels.	37"	24"	42"	2	Double faced. Low <b>magazine shelving</b> . Starter. Mobile wood magazine shelving with <b>casters</b> . Double faced wood magazine shelving with double faced wood veneer back (2 backs). 4 adjustable sloping shelves.(2 on each face) and flat flushed base shelves. Each slopping display shelf to have a 13 3/4" high clear display area. Continuous top with matching wood grade laminate surface and a 1/8" eased wood edge band. Toe kick to floor.	Plastic laminate to match wood grain and finish color. V.I.F. prior for installation. Add fillers as necessary
<b>LT-1</b>	Brodart 77-Y37-S00	42"	42"	27 1/2"	8	<b>Horizons style</b> wood square table. Solid wood legs to have a 3 1/2" dia. x 2 5/8"H glued up wood bun-foot. Each bun-foot to have a 2" dia. adjustable carpet glide recessed. Solid wood top edges to form a bullnose. Solid heavy duty construction.	Plastic Laminate top to be Formica 7263-58 Indigo terra. Matte finish.
<b>LFF-1</b>	Wenger				4	<b>Wenger</b> Mobile Flip forms standard set of 4. Each being: Blow molded, high density polyethylene plastic shell with a skid resistant texture molded into surface. For use as a platform, two tier and three tier units. 2 movable sections hinged onto core unit of three tiers. Replacable tops. Recessed molded handholds on front and sides. Built in wheels in reinforced wheel pockets. Twelve carpet glides.	
<b>LP-1</b>	Brodart 60-414-S00	34"	34"	68"	2	3 Tower Paper Back Displayer. 3 Tower rotating paper back display stand. Adjustable floor glides.	

# TROY PHASE I - Media Center Furniture Schedule

## MORSE

LF-1	Brodart 77P-561-S00	16"	14"	29"	36	<p><b>Horizons style</b> seating. Stackable side chair. Leg base. All wood. <b>Chair seat height to correlate with specified Horizons square table height (follow manufacturer's recommendations)</b>. Chair constructed of multiple layers of bent wood veneers. No cutouts.</p>	
LF-2	Brodart 94-471-S00 mod.	30"	29"	36"	1	<p>Children's height wood atlas stand. Slope plastic laminate top with wood bullnosed edge. To include book retainer. 4 pull out shelves on nylon rollers. Stop on shelves for security. Shelves to be 25"W x 24"D. with 3" between shelves. Adjustable carpet glides. <b>BRODART Chancellor's Collection end panels.</b></p>	Plastic Laminate top to be Formica 7263-58 Indigo terra. Matte finish.
LF-3	Brodart 94-469-S00 mod.	26"	16"	36"	1	<p>Children's height wood dictionary stand. Slope plastic laminate top with wood bullnosed edge. To include book retainer. 1 adjustable shelf. Stationary bottom shelf. Adjustable carpet glides. <b>BRODART Chancellor's Collection end panels.</b></p>	Plastic Laminate top to be Formica 7263-58 Indigo terra. Matte finish.
LF-4		Adult height			1	<p>Wood teacher's rocking chair. Heavy duty construction Stain to match Media Center specified furniture. Style to be similar to <b>"County Casual" Linden rocking chair.</b> Curved top. www.countycasual.com. (800) 284.8325</p>	

## TROY PHASE I - Media Center Furniture Schedule

### MORSE

LF-5	Zoom Seating				2	Upholstered Media Center teacher's task chair. Mid back. Mid seat upholstered chair. Height/ width/ pivoting adjustable arms. Pneumatic seat height adjustment. Internal back height adjustment. 360 deg swivel. Seat and back to adjust independently with infinite lock. Forward tilt. Carpet casters. contoured back. Integral lumbar support. Black powder coated aluminum 5 star base. Overall height 38"-44". Seat depth and width. 20". Style to match <b>Zoom seating Charger</b>	Fabric to be: Anzea. Country Fair Repeated. 2301-05 Color: Cherry Pie.
LM-1	Brodart 60-917-S00	39"	17"	43"	2	Mobile Wood book truck. Double faced sloped shelving cart. Solid hardwood. 2 swivel and 2 fixed carpet casters with 5" dia. tires. 200 lb per caster.	
LB-3		36"	24"	34"	3	Door base cabinet. 2 hinged doors. 1 adjustable shelf. Continuous Plastic laminate top. V.I.F. prior to installation. See plans for details.	Lockable. Plastic Laminate top to be Formica 7263-58 Indigo terra. Matte finish.
LB-8		24"	24"	34"	1	Door base cabinet. 1 door hinged right. 1 adjustable shelf. Continuous plastic laminate top. V.I.F. prior to installation. See plans for details.	Lockable. Plastic Laminate top to be Formica 7263-58 Indigo terra. Matte finish.

#### Finishes:

**Morse: Finish to Match Worden's "Honey on Maple" on Oak.**

**\*\*\* Winning bidder to verify existing mobile bookcase finish and match for new furniture.**





**MORSE ELEMENTARY SCHOOL**

<b>TAG#</b>	<b>UNIT PRICE</b>	<b>EXTENDED PRICE</b>
CIRC		
A		
B		
C-1		
E		
F		
LS-1		
LS-2		
LS-3		
LS-4		
LT-1		
LFF-1		
LP-1		
LF-1		
LF-2		
LF-3		
LF-4		
LF-5		
LM-1		
LB-3		
LB-8		
<b>DELIVERY CHARGES</b>		
<b>INSTALLATION</b>		
<b>MORSE TOTAL</b>		

# TROY PHASE I - Media Center Furniture Schedule

## LEONARD

Shelving and circulation desk to be Oak.  
 Tables and chairs in Maple must be stained to match finish of Oak.  
 Provide continuous shelving tops.  
 Laminate inserts to match wood grain and finish color unless noted otherwise  
 Provide end panels for CIRC components as needed.  
 CIRC components to have wire management.  
 All furniture to have carpet glides where applicable.  
 Coordinate Media Center furniture with electrical and mechanical requirements.  
 Include repair kit. One pint (can) of stain.

<u>TAG #</u>	<u>STYLE #</u> (Brodart listed, Worden equals approved)	Width	<u>SIZE</u> Depth	Height	<u>QTY.</u>	<u>DESCRIPTION</u>	<u>NOTES</u>
CIRC	Brodart HORIZONS	per plan	32"	32"/ 42"	1	Custom circulation desk. Plastic Laminate top. To include 2 electrical 3" dia. grommets. Follow manufacturers recommendations for solid heavy duty construction. Top to receive a 5/8" thick solid wood edge band radiused forming a bullnose edge. Ebonized 6"H x 3/4" D recessed toe kick. 6"W x 1/4" thick accent panel front to run the full width of the desk unit.	Plastic Laminate top to be Formica 7263-58 Indigo terra. Matte finish.
A	Brodart 77-E15- S00 mod.	35"	30"	32"	1	2 door book return module. Used with depressible book truck. Unit with a 5"H x 12"W Finished opening centered in the front panel for passage of books and a book chute to direct the books over a mobile depressible book truck. No grommets required.	Lockable. Plastic Laminate top to be Formica 7263-58 Indigo terra. Matte finish.

## TROY PHASE I - Media Center Furniture Schedule

### LEONARD

<b>B</b>	Brodart 93-914-S00	26"	22"	23 3/4"	1	Descending platform book truck. To fit under Book Return Module. Construction 3/4" edge-banded oak plywood in flush-panel design. Plastic laminate depressible platform mounted on a spring mechanism. Shall have nylon rollers mounted on each of the 4 edges for ease operation and stability. Truck to be supplied with 4 heavy duty 3" swivel casters mounted to solid hardwood caster blocks.	
<b>C-1</b>	Brodart 77-E76-S00	35"	30"	32"	1	Cupboard storage module. 2 doors. with concealed 95 degree door hinges. Full depth fixed base shelf and one full depth adjustable shelf. No grommets required. One hinged door with a key lock and the other with a catch lock.	Lockable. Plastic Laminate top to be Formica 7263-58 Indigo terra. Matte finish.
<b>E-1</b>	Knee Space	Per plan	30"	42"	1	"U" shape Knee Space (See Plan). Work surface to be at 29" H. 2 adjustable pull-out keyboard trays. 2 electrical 3" dia. grommets. Wire management. Continuous Plastic Laminate top. Kneespace supports as recommended per manufacturer for Heavy Duty construction. Supports spacing not to exceed 36".	Plastic Laminate top to be Formica 7263-58 Indigo terra. Matte finish.
<b>F</b>	Brodart MO-025-S02				2	Lockable pencil drawer. Coordinate location with owner. Drawer hung to underside of worksurface with screws. Drawer to include a pencil/ convenience tray.	Lockable

## TROY PHASE I - Media Center Furniture Schedule

### LEONARD

LS-1	BRODART Chancellor's Collection end panels.	37"	12"	42"	7	Low bookshelving. Starter. Single faced wood shelving with wood veneer back. 2 adjustable shelves and 1 base shelf. Continuous top with matching wood grade laminate surface and a 1/8" eased wood edge band. Toe kick to floor. Single face plywood back panel to be included.	V.I.F. prior for installation. Add fillers as necessary. Field modification for width may be necessary.
LS-2	BRODART Chancellor's Collection end panels.	36"	12"	42"	44	Low bookshelving. Adder. Single faced wood shelving with wood veneer back. 2 adjustable shelves and 1 base shelf. Continuous top with matching wood grade laminate surface and a 1/8" eased wood edge band. Toe kick to floor. Single face plywood back panel to be included.	V.I.F. prior for installation. Add fillers as necessary. Field modification for width may be necessary.
LS-3	BRODART Chancellor's Collection end panels.	37"	24"	42"	22	Double faced. Low bookshelving. Starter. Mobile wood shelving with <b>casters</b> . Double faced wood shelving with double faced wood veneer back (2 backs). 4 adjustable shelves.(2 on each face) and flat flushed base shelves. Continuous top with matching wood grade laminate surface and a 1/8" eased wood edge band. Toe kick to floor.	Plastic laminate to match wood grain and finish color. V.I.F. prior for installation. Add fillers as necessary
LS-7	BRODART Chancellor's Collection end panels.	37"	12"	42"	2	Single face magazine shelving starter. Unit shall include 2 adjustable pivoting magazine display shelves and a base shelf. Single face plywood back panel to be included.	

## TROY PHASE I - Media Center Furniture Schedule

### LEONARD

LS-8	BRODART Chancellor's Collection end panels.	36"	12"	42"	2	Single face magazine shelving adder. Unit shall include 2 adjustable pivoting magazine display shelves and a base shelf. Single face plywood back panel to be included.
LT-1	Brodart 77-Y37-S00	42"	42"	27 1/2"	8	<b>Horizons style</b> wood square table. Solid wood legs to have a 3 1/2" dia. x 2 5/8"H glued up wood bun-foot. Each bun-foot to have a 2" dia. adjustable carpet glide recessed. Solid wood top edges to form a bullnose. Solid heavy duty construction. Plastic Laminate top to be Formica 7263-58 Indigo terra. Matte finish.
LFF-1	Wenger				4	<b>Wenger</b> Mobile Flip forms standard set of 4. Each being: Blow molded, high density polyethylene plastic shell with a skid resistant texture molded into surface. For use as a platform, two tier and three tier units. 2 movable sections hinged onto core unit of three tiers. Replacable tops. Recessed molded handholds on front and sides. Built in wheels in reinforced wheel pockets. Twelve carpet glides.
LF-1	Brodart 77P-561-S00	16"	14"	29"	36	<b>Horizons style</b> seating. Stackable side chair. Leg base. All wood. <b>Chair seat height to correlate with specified Horizons square table height (follow manufacturer's recommendations)</b> . Chair constructed of multiple layers of bent wood veneers. No coutouts.

## TROY PHASE I - Media Center Furniture Schedule

### LEONARD

LF-2	Brodart 94-471-S00 mod.	30"	29"	36"	1	Children's height wood atlas stand. Slope plastic laminate top with wood bullnosed edge. To include book retainer. 4 pull out shelves on nylon rollers. Stop on shelves fo security. Shelves to be 25"W x 24"D. with 3" between shelves. Adjustable carpet glides. <b>BRODART Chancellor's Collection end panels.</b>	Plastic Laminate top to be Formica 7263-58 Indigo terra. Matte finish.
LF-3	Brodart 94-469-S00 mod.	26"	16"	36"	1	Children's height wood dictionary stand. Slope plastic laminate top with wood bullnosed edge. To include book retainer. 1 adjustable shelf. Stationary bottom shelf. Adjustable carpet glides. <b>BRODART Chancellor's Collection end panels.</b>	Plastic Laminate top to be Formica 7263-58 Indigo terra. Matte finish.
LF-4		Adult height			1	Wood teacher's rocking chair. Heavy duty construction Stain to match Media Center specified furniture. Style to be similar to <b>"County Casual" Linden rocking chair.</b> Curved top. www.countycasual.com. (800) 284.8325	
LF-5	Zoom Seating				2	Upholstered Media Center teacher's task chair. Mid back. Mid seat upholseted chair. Height/ width/ pivoting adjustable arms. Pneumatic seat height adjustment. Internal back heigh adjustment. 360 deg swivel. Seat and back to adjust independently with infinite lock. Foward tilt. Carpet casters. countoured back. Integral lumbar support. Black powder coated aluminum 5 star base. Overall height 38"-44". Seat depth and width. 20". Style to match <b>Zoom seating Charger</b>	Fabric to be: Anzea. Country Fair Repeated. 2301-05 Color: Cherry Pie.

## TROY PHASE I - Media Center Furniture Schedule

### LEONARD

LF-6	Weiland Furniture #35221	28"	29"	30"	4	Lounge Chair with upholstered wood arm caps. Adult height. Carpet glides. <b>Weiland Furniture Capital Series 35221</b> . Wood legs and arm caps finish to match Media Center specified furniture.	Fabric to be: Anzea. Country Fair Repeated. 2301-05 Color: Cherry Pie.
LM-1	Brodart 60-917-S00	39"	17"	43"	2	Mobile Wood book truck. Double faced sloped shelving cart. Solid hardwood. 2 swivel and 2 fixed carpet casters with 5" dia. tires. 200 lb per caster.	
LB-3		36"	24"	34"	3	Door base cabinet. 2 hinged doors. 1 adjustable shelf. Continuous Plastic laminate top. V.I.F. prior to installation. See plans for details.	Lockable. Plastic Laminate top to be Formica 7263-58 Indigo terra. Matte finish.

#### Finishes:

**Leonard: Finish to Match Worden's "Honey on Maple" on Oak.**



!

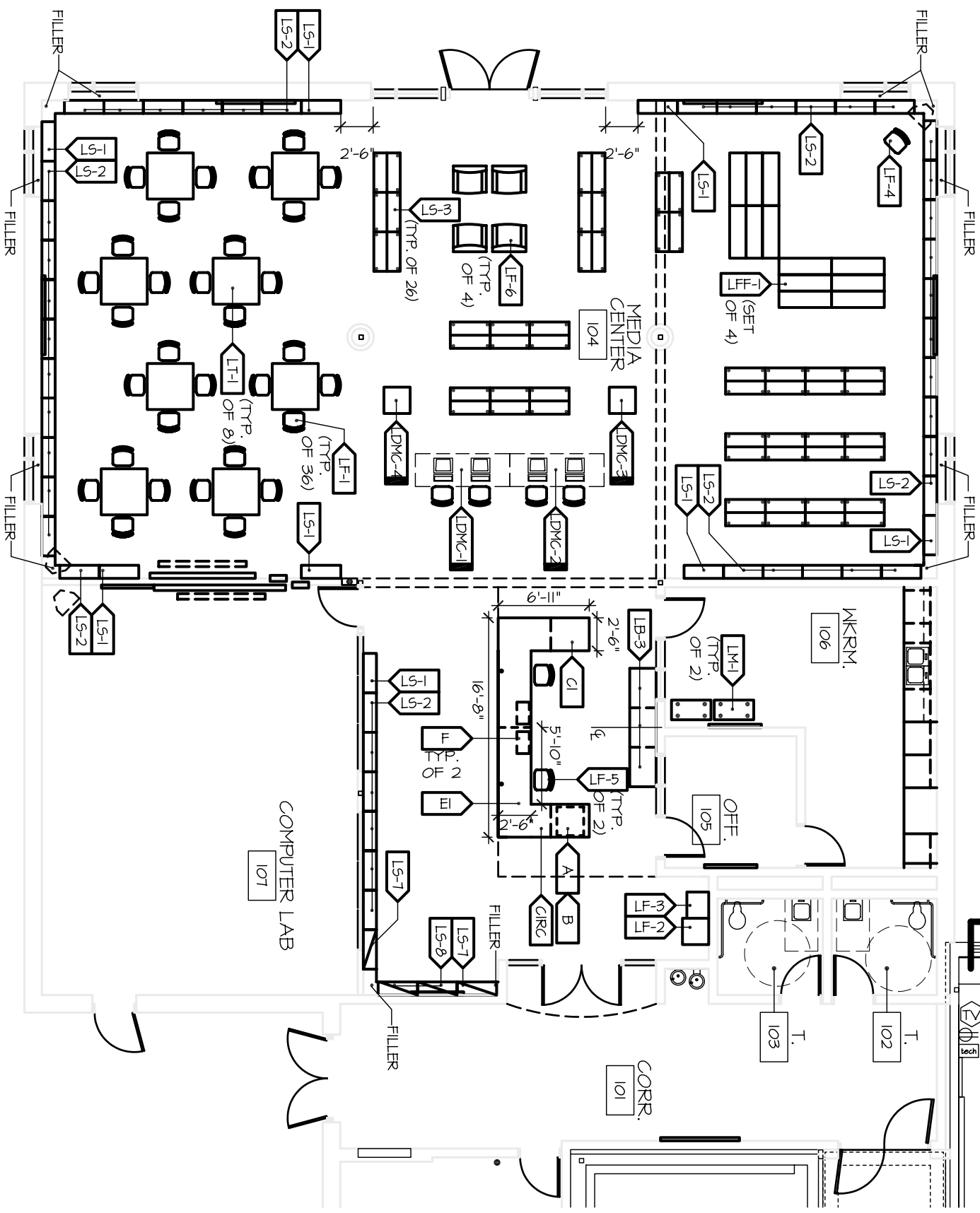

**LEONARD ELEMENTARY SCHOOL**

<b>TAG#</b>	<b>UNIT PRICE</b>	<b>EXTENDED PRICE</b>
CIRC		
A		
B		
C-1		
E-1		
F		
LS-1		
LS-2		
LS-3		
LS-7		
LS-8		
LT-1		
LFF-1		
LF-1		
LF-2		
LF-3		
LF-4		
LF-5		
LF-6		
LM-1		
LB-3		
<b>DELIVERY CHARGES</b>		
<b>INSTALLATION</b>		
<b>LEONARD TOTAL</b>		

# TROY PHASE I - Media Center Furniture Schedule

## WATTLES

Shelving and circulation desk to be Oak.  
 Tables and chairs in Maple must be stained to match finish of Oak.  
 Provide continuous shelving tops.  
 Laminate inserts to match wood grain and finish color unless noted otherwise  
 Provide end panels for CIRC components as needed.  
 CIRC components to have wire management.  
 All furniture to have carpet glides where applicable.  
 Coordinate Media Center furniture with electrical and mechanical requirements.  
 Include repair kit. One pint (can) of stain.

<u>TAG #</u>	<u>STYLE #</u> (Brodart listed, Worden equals approved)	Width	<u>SIZE</u> Depth	Height	<u>QTY.</u>	<u>DESCRIPTION</u>	<u>NOTES</u>
LS-3	BRODART Chancellor's Collection end panels.	37"	24"	42"	49	Double faced. Low bookshelving. Starter. Mobile wood shelving with <b>casters</b> . Double faced wood shelving with double faced wood veneer back (2 backs). 4 adjustable shelves.(2 on each face) and flat flushed base shelves. Continuous top with matching wood grade laminate surface and a 1/8" eased wood edge band. Toe kick to floor.	Plastic laminate to match wood grain and finish color. V.I.F. prior for installation. Add fillers as necessary
LS-4	BRODART Chancellor's Collection end panels.	37"	24"	42"	2	Double faced. Low <b>magazine shelving</b> . Starter. Mobile wood magazine shelving with <b>casters</b> . Double faced wood magazine shelving with double faced wood veneer back (2 backs). 4 adjustable sloping shelves.(2 on each face) and flat flushed base shelves. Each slopping display shelf to have a 13 3/4" high clear display area. Continuous top with matching wood grade laminate surface and a 1/8" eased wood edge band. Toe kick to floor.	Plastic laminate to match wood grain and finish color. V.I.F. prior for installation. Add fillers as necessary

## TROY PHASE I - Media Center Furniture Schedule

### WATTLES

LT-1	Brodart 77-Y37-S00	42"	42"	27 1/2"	8	<p><b>Horizons style</b> wood square table. Solid wood legs to have a 3 1/2" dia. x 2 5/8"H glued up wood bun-foot. Each bun-foot to have a 2" dia. adjustable carpet glide recessed. Solid wood top edges to form a bullnose. Solid heavy duty construction.</p>	Plastic Laminate top to be Formica 7263-58 Indigo terra. Matte finish.
LP-1	Brodart 60-414-S00	34"	34"	68"	2	<p>3 Tower Paper Back Displayer. 3 Tower rotating paper back display stand. Adjustable floor glides.</p>	
LF-1	Brodart 77P-561-S00	16"	14"	29"	36	<p><b>Horizons style</b> seating. Stackable side chair. Leg base. All wood. <b>Chair seat height to correlate with specified Horizons square table height (follow manufacturer's recommendations)</b>. Chair constructed of multiple layers of bent wood veneers. No coutouts.</p>	
LF-2	Brodart 94-471-S00 mod.	30"	29"	36"	1	<p>Children's height wood atlas stand. Slope plastic laminate top with wood bullnosed edge. To include book retainer. 4 pull out shelves on nylon rollers. Stop on shelves fo security. Shelves to be 25"W x 24"D. with 3" between shelves. Adjustable carpet glides. <b>BRODART Chancellor's Collection end panels.</b></p>	Plastic Laminate top to be Formica 7263-58 Indigo terra. Matte finish.
LF-3	Brodart 94-469-S00 mod.	26"	16"	36"	1	<p>Children's height wood dictionary stand. Slope plastic laminate top with wood bullnosed edge. To include book retainer. 1 adjustable shelf. Stationary bottom shelf. Adjustable carpet glides. <b>BRODART Chancellor's Collection end panels.</b></p>	Plastic Laminate top to be Formica 7263-58 Indigo terra. Matte finish.

## TROY PHASE I - Media Center Furniture Schedule

### WATTLES

LF-4		Adult height				1	Wood teacher's rocking chair. Heavy duty construction Stain to match Media Center specified furniture. Style to be similar to <b>"County Casual" Linden rocking chair.</b> Curved top. www.countycasual.com. (800) 284.8325	
LF-5	Zoom Seating					1	Upholstered Media Center teacher's task chair. Mid back. Mid seat upholseted chair. Height/ width/ pivoting adjustable arms. Pneumatic seat height adjustment. Internal back heigh adjustment. 360 deg swivel. Seat and back to adjust independently with infinite lock. Foward tilt. Carpet casters. countoured back. Integral lumbar support. Black powder coated aluminum 5 star base. Overal height 38"-44". Seat depth and width. 20". Style to match <b>Zoom seating Charger</b>	Fabric to be: Anzea. Country Fair Repeated. 2301-05 Color: Cherry Pie.
LF-6	Weiland Furniture #35221	28"	29"	30"		4	Lounge Chair with upholstered wood arm caps. Adult height. Carpet glides. <b>Weiland Furniture Capital Series 35221.</b> Wood legs and arm caps finish to match Media Center specified furniture.	Fabric to be: Anzea. Country Fair Repeated. 2301-05 Color: Cherry Pie.
LM-1	Brodart 60-917-S00	39"	17"	43"		2	Mobile Wood book truck. Double faced sloped shelving cart. Solid hardwood. 2 swivel and 2 fixed carpet casters with 5" dia. tires. 200 lb per caster.	

#### Finishes:

**Wattles: Finish to Match Worden's "Honey on Maple" on Oak.**

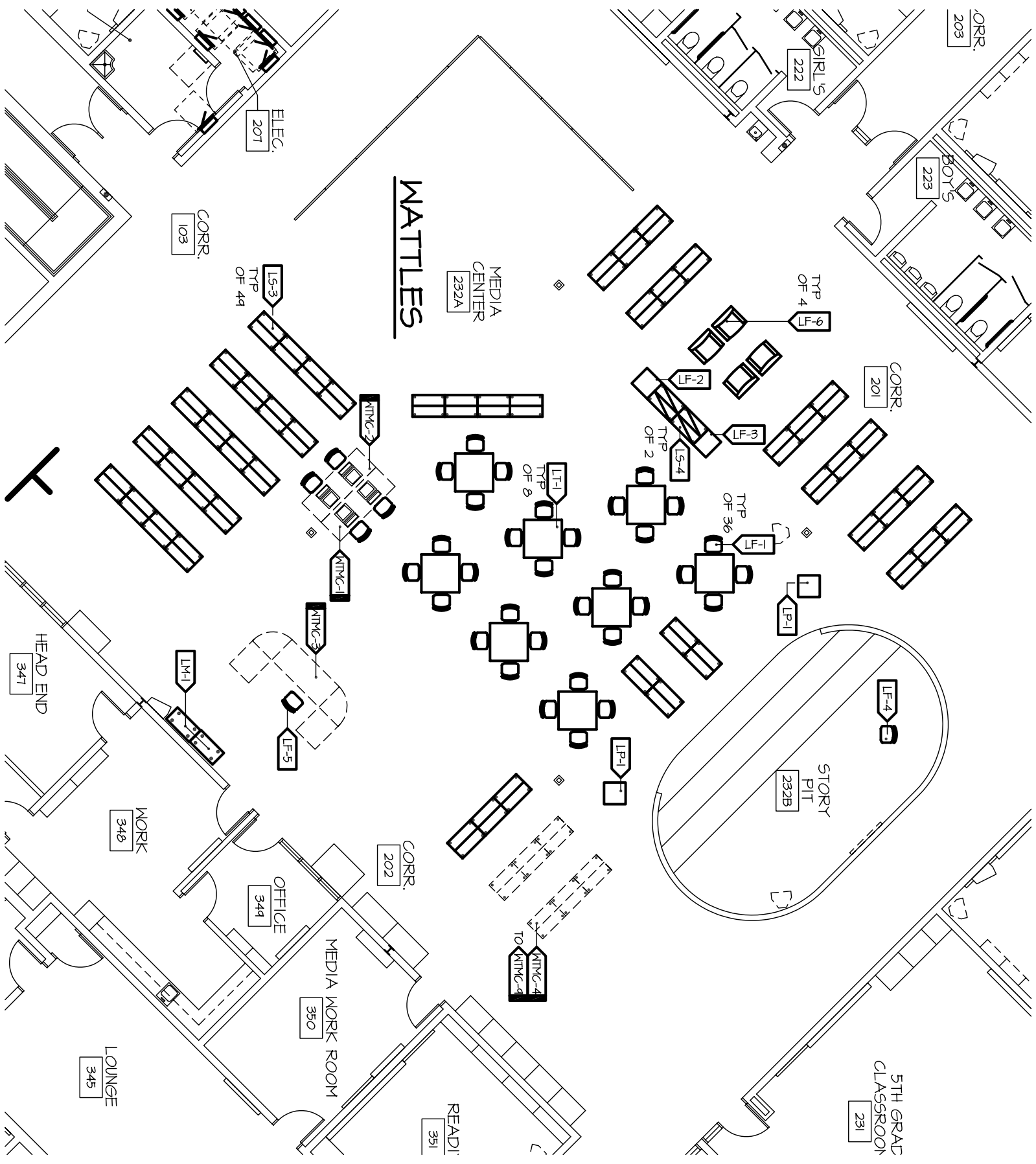

# WATTLES ELEMENTARY SCHOOL

<b>TAG#</b>	<b>UNIT PRICE</b>	<b>EXTENDED PRICE</b>
LS-3		
LS-4		
LT-1		
LP-1		
LF-1		
LF-2		
LF-3		
LF-4		
LF-5		
LF-6		
LM-1		
<b>DELIVERY CHARGES</b>		
<b>INSTALLATION</b>		
<b>WATTLES TOTAL</b>		

# TROY PHASE I - Media Center Furniture Schedule

## HILL

Shelving and circulation desk to be Oak.

Tables and chairs in Maple must be stained to match finish of Oak.

Provide continuous shelving tops.

Laminate inserts to match wood grain and finish color unless noted otherwise

Provide end panels for CIRC components as needed.

CIRC components to have wire management.

All furniture to have carpet glides where applicable.

Coordinate Media Center furniture with electrical and mechanical requirements.

Include repair kit. One pint (can) of stain.

<u>TAG #</u>	<u>STYLE #</u> (Brodart listed, Worden equals approved)	Width	<u>SIZE</u> Depth	Height	<u>QTY.</u>	<u>DESCRIPTION</u>	<u>NOTES</u>
CIRC	Brodart HORIZONS	per plan	32"	32"/ 42"	1	Custom circulation desk. Plastic Laminate top. To include 2 electrical 3" dia. grommets. Follow manufacturers recommendations for solid heavy duty construction. Top to receive a 5/8" thick solid wood edge band radiused forming a bullnose edge. Ebonized 6"H x 3/4" D recessed toe kick. 6"W x 1/4" thick accent panel front to run the full width of the desk unit.	Plastic Laminate top to be Formica 7263-58 Indigo terra. Matte finish.
A	Brodart 77-E15- S00 mod.	35"	30"	32"	1	2 door book return module. Used with depressible book truck. Unit with a 5"H x 12"W Finished opening centered in the front panel for passage of books and a book chute to direct the books over a mobile depressible book truck. No grommets required.	Lockable. Plastic Laminate top to be Formica 7263-58 Indigo terra. Matte finish.



## TROY PHASE I - Media Center Furniture Schedule

### HILL

B	Brodart 93-914-S00	26"	22"	23 3/4"	1	Descending platform book truck. To fit under Book Return Module. Construction 3/4" edge-banded oak plywood in flush-panel design. Plastic laminate depressible platform mounted on a spring mechanism. Shall have nylon rollers mounted on each of the 4 edges for ease operation and stability. Truck to be supplied with 4 heavy duty 3" swivel casters mounted to solid hardwood caster blocks.	
C-1	Brodart 77-E76-S00	35"	30"	32"	1	Cupboard storage module. 2 doors. with concealed 95 degree door hinges. Full depth fixed base shelf and one full depth adjustable shelf. No grommets required. One hinged door with a key lock and the other with a catch lock.	Lockable. Plastic Laminate top to be Formica 7263-58 Indigo terra. Matte finish.
E	Knee Space	Per plan	30"	42"	1	"L" shape Knee Space (See Plan). Work surface to be at 29" H. 2 adjustable pull-out keyboard trays. 2 electrical 3" dia. grommets. Wire management. Continuous Plastic Laminate top. Kneespace supports as recommended per manufacturer for Heavy Duty construction. Supports spacing not to exceed 36".	Plastic Laminate top to be Formica 7263-58 Indigo terra. Matte finish.
F	Brodart MO-025-S02				1	Lockable pencil drawer. Coordinate location with owner. Drawer hung to underside of worksurface with screws. Drawer to include a pencil/ convenience tray.	Lockable

## TROY PHASE I - Media Center Furniture Schedule

### HILL

LS-1	BRODART Chancellor's Collection end panels.	37"	12"	42"	9	Low bookshelving. Starter. Single faced wood shelving with wood veneer back. 2 adjustable shelves and 1 base shelf. Continuous top with matching wood grade laminate surface and a 1/8" eased wood edge band. Toe kick to floor. Single face plywood back panel to be included.	V.I.F. prior for installation. Add fillers as necessary. Field modification for width may be necessary.
LS-2	BRODART Chancellor's Collection end panels.	36"	12"	42"	47	Low bookshelving. Adder. Single faced wood shelving with wood veneer back. 2 adjustable shelves and 1 base shelf. Continuous top with matching wood grade laminate surface and a 1/8" eased wood edge band. Toe kick to floor. Single face plywood back panel to be included.	V.I.F. prior for installation. Add fillers as necessary. Field modification for width may be necessary.
LS-3	BRODART Chancellor's Collection end panels.	37"	24"	42"	22	Double faced. Low bookshelving. Starter. Mobile wood shelving with <b>casters</b> . Double faced wood shelving with double faced wood veneer back (2 backs). 4 adjustable shelves.(2 on each face) and flat flushed base shelves. Continuous top with matching wood grade laminate surface and a 1/8" eased wood edge band. Toe kick to floor.	Plastic laminate to match wood grain and finish color. V.I.F. prior for installation. Add fillers as necessary

## TROY PHASE I - Media Center Furniture Schedule

### HILL

LS-4	BRODART Chancellor's Collection end panels.	37"	24"	42"	2	Double faced. Low <b>magazine shelving</b> . Starter. Mobile wood magazine shelving with <b>casters</b> . Double faced wood magazine shelving with double faced wood veneer back (2 backs). 4 adjustable sloping shelves.(2 on each face) and flat flushed base shelves. Each slopping display shelf to have a 13 3/4" high clear display area. Continuous top with matching wood grade laminate surface and a 1/8" eased wood edge band. Toe kick to floor.	Plastic laminate to match wood grain and finish color. V.I.F. prior for installation. Add fillers as necessary
LT-1	Brodart 77-Y37-S00	42"	42"	27 1/2"	8	<b>Horizons style</b> wood square table. Solid wood legs to have a 3 1/2" dia. x 2 5/8"H glued up wood bun-foot. Each bun-foot to have a 2" dia. adjustable carpet glide recessed. Solid wood top edges to form a bullnose. Solid heavy duty construction.	Plastic Laminate top to be Formica 7263-58 Indigo terra. Matte finish.
LFF-1	Wenger				4	<b>Wenger</b> Mobile Flip forms standard set of 4. Each being: Blow molded, high density polyethylene plastic shell with a skid resistant texture molded into surface. For use as a platform, two tier and three tier units. 2 movable sections hinged onto core unit of three tiers. Replacable tops. Recessed molded handholds on front and sides. Built in wheels in reinforced wheel pockets. Twelve carpet glides.	
LP-1	Brodart 60-414-S00	34"	34"	68"	2	3 Tower Paper Back Displayer. 3 Tower rotating paper back display stand. Adjustable floor glides.	

# TROY PHASE I - Media Center Furniture Schedule

## HILL

LF-1	Brodart 77P-561-S00	16"	14"	29"	36	<p><b>Horizons style</b> seating. Stackable side chair. Leg base. All wood. <b>Chair seat height to correlate with specified Horizons square table height (follow manufacturer's recommendations)</b>. Chair constructed of multiple layers of bent wood veneers. No cutouts.</p>	
LF-2	Brodart 94-471-S00 mod.	30"	29"	36"	1	<p>Children's height wood atlas stand. Slope plastic laminate top with wood bullnosed edge. To include book retainer. 4 pull out shelves on nylon rollers. Stop on shelves for security. Shelves to be 25"W x 24"D. with 3" between shelves. Adjustable carpet glides. <b>BRODART Chancellor's Collection end panels.</b></p>	Plastic Laminate top to be Formica 7263-58 Indigo terra. Matte finish.
LF-3	Brodart 94-469-S00 mod.	26"	16"	36"	1	<p>Children's height wood dictionary stand. Slope plastic laminate top with wood bullnosed edge. To include book retainer. 1 adjustable shelf. Stationary bottom shelf. Adjustable carpet glides. <b>BRODART Chancellor's Collection end panels.</b></p>	Plastic Laminate top to be Formica 7263-58 Indigo terra. Matte finish.
LF-4		Adult height			1	<p>Wood teacher's rocking chair. Heavy duty construction Stain to match Media Center specified furniture. Style to be similar to <b>"County Casual" Linden rocking chair.</b> Curved top. www.countycasual.com. (800) 284.8325</p>	

## TROY PHASE I - Media Center Furniture Schedule

### HILL

LF-5	Zoom Seating				2	Upholstered Media Center teacher's task chair. Mid back. Mid seat upholstered chair. Height/ width/ pivoting adjustable arms. Pneumatic seat height adjustment. Internal back height adjustment. 360 deg swivel. Seat and back to adjust independently with infinite lock. Forward tilt. Carpet casters. contoured back. Integral lumbar support. Black powder coated aluminum 5 star base. Overall height 38"-44". Seat depth and width. 20". Style to match <b>Zoom seating Charger</b>	Fabric to be: Anzea. Country Fair Repeated. 2301-05 Color: Cherry Pie.
LM-1	Brodart 60-917-S00	39"	17"	43"	2	Mobile Wood book truck. Double faced sloped shelving cart. Solid hardwood. 2 swivel and 2 fixed carpet casters with 5" dia. tires. 200 lb per caster.	
LB-3		36"	24"	34"	3	Door base cabinet. 2 hinged doors. 1 adjustable shelf. Continuous Plastic laminate top. V.I.F. prior to installation. See plans for details.	Lockable. Plastic Laminate top to be Formica 7263-58 Indigo terra. Matte finish.

#### Finishes:

**Hill: Finish to Match Worden's "Honey on Maple" on Oak.**

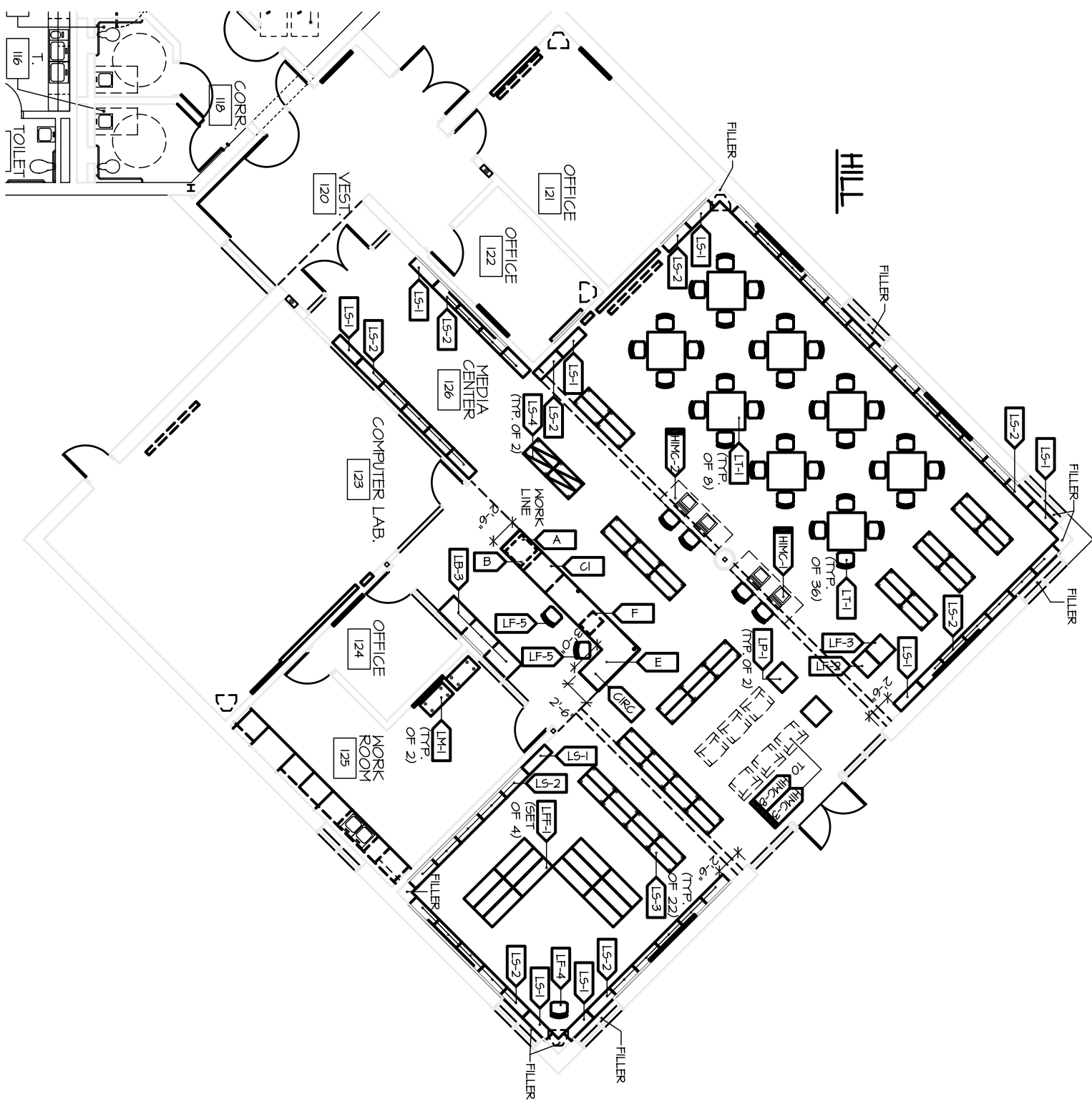

# HILL ELEMENTARY SCHOOL

TAG#	UNIT PRICE	EXTENDED PRICE
CIRC		
A		
B		
C-1		
E		
F		
LS-1		
LS-2		
LS-3		
LS-4		
LT-1		
LFF-1		
LP-1		
LF-1		
LF-2		
LF-3		
LF-4		
LF-5		
LM-1		
LB-3		
<b>DELIVERY CHARGES</b>		
<b>INSTALLATION</b>		
<b>HILL TOTAL</b>		

# TROY PHASE I - Media Center Furniture Schedule

## SCHROEDER

Shelving and circulation desk to be Oak.  
 Tables and chairs in Maple must be stained to match finish of Oak.  
 Provide continuous shelving tops.  
 Laminate inserts to match wood grain and finish color unless noted otherwise  
 Provide end panels for CIRC components as needed.  
 CIRC components to have wire management.  
 All furniture to have carpet glides where applicable.  
 Coordinate Media Center furniture with electrical and mechanical requirements.  
 Include repair kit. One pint (can) of stain.

<u>TAG #</u>	<u>STYLE #</u> (Brodart listed, Worden equals approved)	Width	<u>SIZE</u> Depth	Height	<u>QTY.</u>	<u>DESCRIPTION</u>	<u>NOTES</u>
CIRC	Brodart HORIZONS	per plan	32"	32"/ 42"	1	Custom circulation desk. Plastic Laminate top. To include 2 electrical 3" dia. grommets. Follow manufacturers recommendations for solid heavy duty construction. Top to receive a 5/8" thick solid wood edge band radiused forming a bullnose edge. Ebonized 6"H x 3/4" D recessed toe kick. 6"W x 1/4" thick accent panel front to run the full width of the desk unit.	Plastic Laminate top to be Formica 7263-58 Indigo terra. Matte finish.
A	Brodart 77-E15- S00 mod.	35"	30"	32"	1	2 door book return module. Used with depressible book truck. Unit with a 5"H x 12"W Finished opening centered in the front panel for passage of books and a book chute to direct the books over a mobile depressible book truck. No grommets required.	Lockable. Plastic Laminate top to be Formica 7263-58 Indigo terra. Matte finish.



## TROY PHASE I - Media Center Furniture Schedule

### SCHROEDER

<b>B</b>	Brodart 93-914-S00	26"	22"	23 3/4"	1	Descending platform book truck. To fit under Book Return Module. Construction 3/4" edge-banded oak plywood in flush-panel design. Plastic laminate depressible platform mounted on a spring mechanism. Shall have nylon rollers mounted on each of the 4 edges for ease operation and stability. Truck to be supplied with 4 heavy duty 3" swivel casters mounted to solid hardwood caster blocks.	
<b>C</b>	Brodart 77-E76-S00 mod.	24"	30"	32"	1	Cupboard storage module. 1 door hinged right with concealed 95 degree door hinges. Full depth fixed base shelf and one full depth adjustable shelf. No grommets required.	Lockable. Plastic Laminate top to be Formica 7263-58 Indigo terra. Matte finish.
<b>E</b>	Knee Space	Per plan	30"	42"	1	"L" shape Knee Space (See Plan). Work surface to be at 29" H. 2 adjustable pull-out keyboard trays. 2 electrical 3" dia. grommets. Wire management. Continuous Plastic Laminate top. Kneespace supports as recommended per manufacturer for Heavy Duty construction. Supports spacing not to exceed 36".	Plastic Laminate top to be Formica 7263-58 Indigo terra. Matte finish.
<b>F</b>	Brodart MO-025-S02				1	Lockable pencil drawer. Coordinate location with owner. Drawer hung to underside of worksurface with screws. Drawer to include a pencil/ convenience tray.	Lockable
<b>LS-1</b>	BRODART Chancellor's Collection end panels.	37"	12"	42"	6	Low bookshelving. Starter. Single faced wood shelving with wood veneer back. 2 adjustable shelves and 1 base shelf. Continuous top with matching wood grade laminate surface and a 1/8" eased wood edge band. Toe kick to floor. Single face plywood back panel to be included.	V.I.F. prior for installation. Add fillers as necessary. Field modification for width may be necessary.

## TROY PHASE I - Media Center Furniture Schedule

### SCHROEDER

LS-2	BRODART Chancellor's Collection end panels.	36"	12"	42"	34	Low bookshelving. Adder. Single faced wood shelving with wood veneer back. 2 adjustable shelves and 1 base shelf. Continuous top with matching wood grade laminate surface and a 1/8" eased wood edge band. Toe kick to floor. Single face plywood back panel to be included.	V.I.F. prior for installation. Add fillers as necessary. Field modification for width may be necessary.
LS-3	BRODART Chancellor's Collection end panels.	37"	24"	42"	3	Double faced. Low bookshelving. Starter. Mobile wood shelving with <b>casters</b> . Double faced wood shelving with double faced wood veneer back (2 backs). 4 adjustable shelves.(2 on each face) and flat flushed base shelves. Continuous top with matching wood grade laminate surface and a 1/8" eased wood edge band. Toe kick to floor.	Plastic laminate to match wood grain and finish color. V.I.F. prior for installation. Add fillers as necessary
LS-7	BRODART Chancellor's Collection end panels.	37"	12"	42"	1	Single face magazine shelving starter. Unit shall include 2 adjustable pivoting magazine display shelves and a base shelf. Single face plywood back panel to be included.	
LS-8	BRODART Chancellor's Collection end panels.	36"	12"	42"	3	Single face magazine shelving adder. Unit shall include 2 adjustable pivoting magazine display shelves and a base shelf. Single face plywood back panel to be included.	

## TROY PHASE I - Media Center Furniture Schedule

### SCHROEDER

LT-1	Brodart 77-Y37-S00	42"	42"	27 1/2"	8	<p><b>Horizons style</b> wood square table. Solid wood legs to have a 3 1/2" dia. x 2 5/8"H glued up wood bun-foot. Each bun-foot to have a 2" dia. adjustable carpet glide recessed. Solid wood top edges to form a bullnose. Solid heavy duty construction.</p>	Plastic Laminate top to be Formica 7263-58 Indigo terra. Matte finish.
LFF-1	Wenger				4	<p><b>Wenger</b> Mobile Flip forms standard set of 4. Each being: Blow molded, high density polyethylene plastic shell with a skid resistant texture molded into surface. For use as a platform, two tier and three tier units. 2 movable sections hinged onto core unit of three tiers. Replacable tops. Recessed molded handholds on front and sides. Built in wheels in reinforced wheel pockets. Twelve carpet glides.</p>	
LF-1	Brodart 77P-561-S00	16"	14"	29"	36	<p><b>Horizons style</b> seating. Stackable side chair. Leg base. All wood. <b>Chair seat height to correlate with specified Horizons square table height (follow manufacturer's recommendations)</b>. Chair constructed of multiple layers of bent wood veneers. No cutouts.</p>	
LF-2	Brodart 94-471-S00 mod.	30"	29"	36"	1	<p>Children's height wood atlas stand. Slope plastic laminate top with wood bullnosed edge. To include book retainer. 4 pull out shelves on nylon rollers. Stop on shelves fo security. Shelves to be 25"W x 24"D. with 3" between shelves. Adjustable carpet glides. <b>BRODART Chancellor's Collection end panels.</b></p>	Plastic Laminate top to be Formica 7263-58 Indigo terra. Matte finish.

## TROY PHASE I - Media Center Furniture Schedule

### SCHROEDER

LF-3	Brodart 94-469-S00 mod.	26"	16"	36"	1	Children's height wood dictionary stand. Slope plastic laminate top with wood bullnosed edge. To include book retainer. 1 adjustable shelf. Stationary bottom shelf. Adjustable carpet glides. <b>BRODART Chancellor's Collection end panels.</b>	Plastic Laminate top to be Formica 7263-58 Indigo terra. Matte finish.
LF-4		Adult height			1	Wood teacher's rocking chair. Heavy duty construction Stain to match Media Center specified furniture. Style to be similar to <b>"County Casual" Linden rocking chair.</b> Curved top. www.countycasual.com. (800) 284.8325	
LF-5	Zoom Seating				2	Upholstered Media Center teacher's task chair. Mid back. Mid seat upholseted chair. Height/ width/ pivoting adjustable arms. Pneumatic seat height adjustment. Internal back heigh adjustment. 360 deg swivel. Seat and back to adjust independently with infinite lock. Foward tilt. Carpet casters. countoured back. Integral lumbar support. Black powder coated aluminum 5 star base. Overal height 38"-44". Seat depth and width. 20". Style to match <b>Zoom seating Charger</b>	Fabric to be: Anzea. Country Fair Repeated. 2301-05 Color: Cherry Pie.
LF-6	Weiland Furniture #35221	28"	29"	30"	4	Lounge Chair with upholstered wood arm caps. Adult height. Carpet glides. <b>Weiland Furniture Capital Series 35221.</b> Wood legs and arm caps finish to match Media Center specified furniture.	Fabric to be: Anzea. Country Fair Repeated. 2301-05 Color: Cherry Pie.
LM-1	Brodart 60-917-S00	39"	17"	43"	2	Mobile Wood book truck. Double faced sloped shelving cart. Solid hardwood. 2 swivel and 2 fixed carpet casters with 5" dia. tires. 200 lb per caster.	

## TROY PHASE I - Media Center Furniture Schedule

### SCHROEDER

LB-3	36"	24"	34"	3	Door base cabinet. 2 hinged doors. 1 adjustable shelf. Continuous Plastic laminate top. V.I.F. prior to installation. See plans for details.	Lockable. Plastic Laminate top to be Formica 7263-58 Indigo terra. Matte finish.
LB-6	18"	24"	34"	1	Door base cabinet. 1 door hinged left. 1 adjustable shelf. Continuous plastic laminate top. V.I.F. prior to installation. See plans for details.	Lockable. Plastic Laminate top to be Formica 7263-58 Indigo terra. Matte finish.

#### Finishes:

**Schroeder: Finish to Match Worden's "Honey on Maple" on Oak.**

**Winning bidder to verify existing mobile bookcase finish and match for new furniture.**

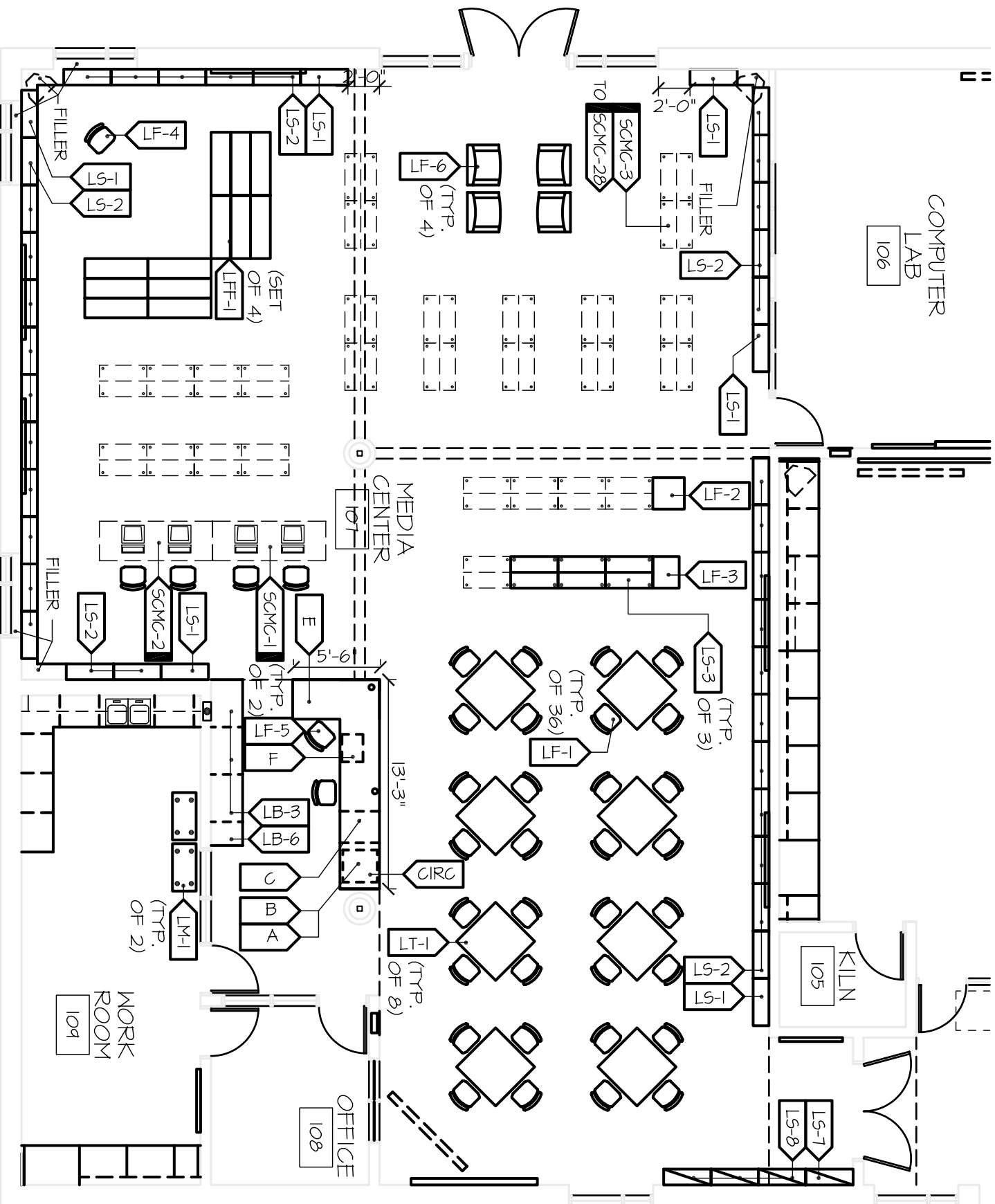

SCHROEDER

**SCHROEDER ELEMENTARY SCHOOL**

<b>TAG#</b>	<b>UNIT PRICE</b>	<b>EXTENDED PRICE</b>
CIRC		
A		
B		
C		
E		
F		
LS-1		
LS-2		
LS-3		
LS-7		
LS-8		
LT-1		
LFF-1		
LF-1		
LF-2		
LF-3		
LF-4		
LF-5		
LF-6		
LM-1		
LB-3		
LB-6		
<b>DELIVERY CHARGES</b>		
<b>INSTALLATION</b>		
<b>SCHROEDER TOTAL</b>		

# TROY PHASE I - Media Center Furniture Schedule

## COSTELLO

Shelving and circulation desk to be Oak.

Tables and chairs in Maple must be stained to match finish of Oak.

Provide continuous shelving tops.

Laminate inserts to match wood grain and finish color unless noted otherwise

Provide end panels for CIRC components as needed.

CIRC components to have wire management.

All furniture to have carpet glides where applicable.

Coordinate Media Center furniture with electrical and mechanical requirements.

Include repair kit. One pint (can) of stain.

<u>TAG #</u>	<u>STYLE #</u> (Brodart listed, Worden equals approved)	Width	<u>SIZE</u> Depth	Height	<u>QTY.</u>	<u>DESCRIPTION</u>	<u>NOTES</u>
LS-1	BRODART Chancellor's Collection end panels.	37"	12"	42"	2	Low bookshelving. Starter. Single faced wood shelving with wood veneer back. 2 adjustable shelves and 1 base shelf. Continuous top with matching wood grade laminate surface and a 1/8" eased wood edge band. Toe kick to floor. Single face plywood back panel to be included.	V.I.F. prior for installation. Add fillers as necessary. Field modification for width may be necessary.
LS-2	BRODART Chancellor's Collection end panels.	36"	12"	42"	16	Low bookshelving. Adder. Single faced wood shelving with wood veneer back. 2 adjustable shelves and 1 base shelf. Continuous top with matching wood grade laminate surface and a 1/8" eased wood edge band. Toe kick to floor. Single face plywood back panel to be included.	V.I.F. prior for installation. Add fillers as necessary. Field modification for width may be necessary.



## TROY PHASE I - Media Center Furniture Schedule

### COSTELLO

LS-3	BRODART Chancellor's Collection end panels.	37"	24"	42"	13	Double faced. Low bookshelving. Starter. Mobile wood shelving with <b>casters</b> . Double faced wood shelving with double faced wood veneer back (2 backs). 4 adjustable shelves.(2 on each face) and flat flushed base shelves. Continuous top with matching wood grade laminate surface and a 1/8" eased wood edge band. Toe kick to floor.	Plastic laminate to match wood grain and finish color. V.I.F. prior for installation. Add fillers as necessary
LS-4	BRODART Chancellor's Collection end panels.	37"	24"	42"	2	Double faced. Low <b>magazine shelving</b> . Starter. Mobile wood magazine shelving with <b>casters</b> . Double faced wood magazine shelving with double faced wood veneer back (2 backs). 4 adjustable sloping shelves.(2 on each face) and flat flushed base shelves. Each slopping display shelf to have a 13 3/4" high clear display area. Continuous top with matching wood grade laminate surface and a 1/8" eased wood edge band. Toe kick to floor.	Plastic laminate to match wood grain and finish color. V.I.F. prior for installation. Add fillers as necessary
LS-5	BRODART Chancellor's Collection end panels.	37"	12"	63"	6	Bookshelving. Starter. Single faced wood shelving with wood veneer back. 4 adjustable shelves and 1 base shelf. Continuous top with matching wood grade laminate surface and a 1/8" eased wood edge band. Toe kick to floor. Single face plywood back panel to be included.	
LS-6	BRODART Chancellor's Collection end panels.	36"	12"	63"	35	Bookshelving. Adder. Single faced wood shelving with wood veneer back. 4 adjustable shelves and 1 base shelf. Continuous top with matching wood grade laminate surface and a 1/8" eased wood edge band. Toe kick to floor. Single face plywood back panel to be included.	

## TROY PHASE I - Media Center Furniture Schedule

### COSTELLO

LP-1	Brodart 60-414-S00	34"	34"	68"	1	3 Tower Paper Back Displayer. 3 Tower rotating paper back display stand. Adjustable floor glides.	
LF-2	Brodart 94-471-S00 mod.	30"	29"	36"	1	Children's height wood atlas stand. Slope plastic laminate top with wood bullnosed edge. To include book retainer. 4 pull out shelves on nylon rollers. Stop on shelves fo security. Shelves to be 25"W x 24"D. with 3" between shelves. Adjustable carpet glides. <b>BRODART Chancellor's Collection end panels.</b>	Plastic Laminate top to be Formica 7263-58 Indigo terra. Matte finish.
LF-3	Brodart 94-469-S00 mod.	26"	16"	36"	1	Children's height wood dictionary stand. Slope plastic laminate top with wood bullnosed edge. To include book retainer. 1 adjustable shelf. Stationary bottom shelf. Adjustable carpet glides. <b>BRODART Chancellor's Collection end panels.</b>	Plastic Laminate top to be Formica 7263-58 Indigo terra. Matte finish.
LF-5	Zoom Seating				1	Upholstered Media Center teacher's task chair. Mid back. Mid seat upholseted chair. Height/ width/ pivoting adjustable arms. Pneumatic seat height adjustment. Internal back heigh adjustment. 360 deg swivel. Seat and back to adjust independently with infinite lock. Foward tilt. Carpet casters. countoured back. Integral lumbar support. Black powder coated aluminum 5 star base. Overal height 38"-44". Seat depth and width. 20". Style to match <b>Zoom seating Charger</b>	Fabric to be: Anzea. Country Fair Repeated. 2301-05 Color: Cherry Pie.

## TROY PHASE I - Media Center Furniture Schedule COSTELLO

LF-6	Weiland Furniture #35221	28"	29"	30"	4	Lounge Chair with upholstered wood arm caps. Adult height. Carpet glides. <b>Weiland Furniture Capital Series 35221</b> . Wood legs and arm caps finish to match Media Center specified furniture.	Fabric to be: Anzea. Country Fair Repeated. 2301-05 Color: Cherry Pie.
LM-1	Brodart 60-917-S00	39"	17"	43"	2	Mobile Wood book truck. Double faced sloped shelving cart. Solid hardwood. 2 swivel and 2 fixed carpet casters with 5" dia. tires. 200 lb per caster.	

### Finishes:

**Costello: Finish to Match Worden's "Honey on Maple" on Oak.**

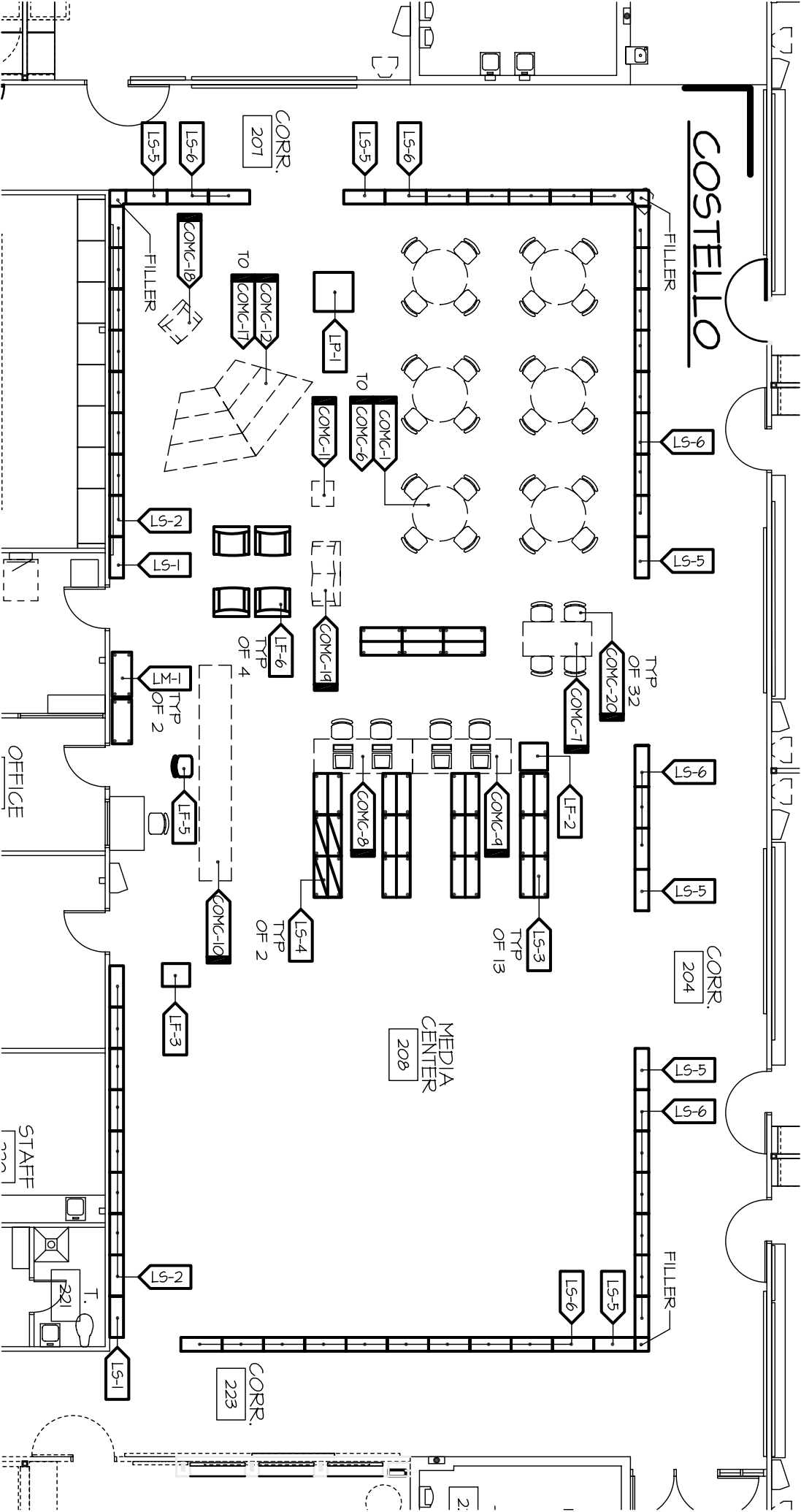

**COSTELLO ELEMENTARY SCHOOL**

<b>TAG#</b>	<b>UNIT PRICE</b>	<b>EXTENDED PRICE</b>
LS-1		
LS-2		
LS-3		
LS-4		
LS-5		
LS-6		
LP-1		
LF-2		
LF-3		
LF-5		
LF-6		
LM-1		
<b>DELIVERY CHARGES</b>		
<b>INSTALLATION</b>		
<b>COSTELLO TOTAL</b>		

# TROY PHASE I - Media Center Furniture Schedule

## MARTELL

Shelving and circulation desk to be Oak.  
 Tables and chairs in Maple must be stained to match finish of Oak.  
 Provide continuous shelving tops.  
 Laminate inserts to match wood grain and finish color unless noted otherwise  
 Provide end panels for CIRC components as needed.  
 CIRC components to have wire management.  
 All furniture to have carpet glides where applicable.  
 Coordinate Media Center furniture with electrical and mechanical requirements.  
 Include repair kit. One pint (can) of stain.

<u>TAG #</u>	<u>STYLE #</u> (Brodart listed, Worden equals approved)	Width	<u>SIZE</u> Depth	Height	<u>QTY.</u>	<u>DESCRIPTION</u>	<u>NOTES</u>
CIRC	Brodart HORIZONS	per plan	32"	32"/ 42"	1	Custom circulation desk. Plastic Laminate top. To include 2 electrical 3" dia. grommets. Follow manufacturers recommendations for solid heavy duty construction. Top to receive a 5/8" thick solid wood edge band radiused forming a bullnose edge. Ebonized 6"H x 3/4" D recessed toe kick. 6"W x 1/4" thick accent panel front to run the full width of the desk unit.	Plastic Laminate top to be Formica 7263-58 Indigo terra. Matte finish.
A	Brodart 77-E15- S00 mod.	35"	30"	32"	1	2 door book return module. Used with depressible book truck. Unit with a 5"H x 12"W Finished opening centered in the front panel for passage of books and a book chute to direct the books over a mobile depressible book truck. No grommets required.	Lockable. Plastic Laminate top to be Formica 7263-58 Indigo terra. Matte finish.

## TROY PHASE I - Media Center Furniture Schedule

### MARTELL

<b>B</b>	Brodart 93-914-S00	26"	22"	23 3/4"	1	Descending platform book truck. To fit under Book Return Module. Construction 3/4" edge-banded oak plywood in flush-panel design. Plastic laminate depressible platform mounted on a spring mechanism. Shall have nylon rollers mounted on each of the 4 edges for ease operation and stability. Truck to be supplied with 4 heavy duty 3" swivel casters mounted to solid hardwood caster blocks.	
<b>C-1</b>	Brodart 77-E76-S00	35"	30"	32"	1	Cupboard storage module. 2 doors. with concealed 95 degree door hinges. Full depth fixed base shelf and one full depth adjustable shelf. No grommets required. One hinged door with a key lock and the other with a catch lock.	Lockable. Plastic Laminate top to be Formica 7263-58 Indigo terra. Matte finish.
<b>E-1</b>	Knee Space	Per plan	30"	42"	1	"U" shape Knee Space (See Plan). Work surface to be at 29" H. 2 adjustable pull-out keyboard trays. 2 electrical 3" dia. grommets. Wire management. Continuous Plastic Laminate top. Kneespace supports as recommended per manufacturer for Heavy Duty construction. Supports spacing not to exceed 36".	Plastic Laminate top to be Formica 7263-58 Indigo terra. Matte finish.
<b>F</b>	Brodart MO-025-S02				2	Lockable pencil drawer. Coordinate location with owner. Drawer hung to underside of worksurface with screws. Drawer to include a pencil/ convenience tray.	Lockable

## TROY PHASE I - Media Center Furniture Schedule

### MARTELL

LS-1	BRODART Chancellor's Collection end panels.	37"	12"	42"	3	Low bookshelving. Starter. Single faced wood shelving with wood veneer back. 2 adjustable shelves and 1 base shelf. Continuous top with matching wood grade laminate surface and a 1/8" eased wood edge band. Toe kick to floor. Single face plywood back panel to be included.	V.I.F. prior for installation. Add fillers as necessary. Field modification for width may be necessary.
LS-2	BRODART Chancellor's Collection end panels.	36"	12"	42"	19	Low bookshelving. Adder. Single faced wood shelving with wood veneer back. 2 adjustable shelves and 1 base shelf. Continuous top with matching wood grade laminate surface and a 1/8" eased wood edge band. Toe kick to floor. Single face plywood back panel to be included.	V.I.F. prior for installation. Add fillers as necessary. Field modification for width may be necessary.
LS-3	BRODART Chancellor's Collection end panels.	37"	24"	42"	30	Double faced. Low bookshelving. Starter. Mobile wood shelving with <b>casters</b> . Double faced wood shelving with double faced wood veneer back (2 backs). 4 adjustable shelves.(2 on each face) and flat flushed base shelves. Continuous top with matching wood grade laminate surface and a 1/8" eased wood edge band. Toe kick to floor.	Plastic laminate to match wood grain and finish color. V.I.F. prior for installation. Add fillers as necessary



## TROY PHASE I - Media Center Furniture Schedule

### MARTELL

LS-4	BRODART Chancellor's Collection end panels.	37"	24"	42"	2	Double faced. Low <b>magazine shelving</b> . Starter. Mobile wood magazine shelving with <b>casters</b> . Double faced wood magazine shelving with double faced wood veneer back (2 backs). 4 adjustable sloping shelves.(2 on each face) and flat flushed base shelves. Each slopping display shelf to have a 13 3/4" high clear display area. Continuous top with matching wood grade laminate surface and a 1/8" eased wood edge band. Toe kick to floor.	Plastic laminate to match wood grain and finish color. V.I.F. prior for installation. Add fillers as necessary
LS-5	BRODART Chancellor's Collection end panels.	37"	12"	63"	2	Bookshelving. Starter. Single faced wood shelving with wood veneer back. 4 adjustable shelves and 1 base shelf. Continuous top with matching wood grade laminate surface and a 1/8" eased wood edge band. Toe kick to floor. Single face plywood back panel to be included.	
LS-6	BRODART Chancellor's Collection end panels.	36"	12"	63"	14	Bookshelving. Adder. Single faced wood shelving with wood veneer back. 4 adjustable shelves and 1 base shelf. Continuous top with matching wood grade laminate surface and a 1/8" eased wood edge band. Toe kick to floor. Single face plywood back panel to be included.	
LT-1	Brodart 77-Y37- S00	42"	42"	27 1/2"	8	<b>Horizons style</b> wood square table. Solid wood legs to have a 3 1/2" dia. x 2 5/8"H glued up wood bun-foot. Each bun-foot to have a 2" dia. adjustable carpet glide recessed. Solid wood top edges to form a bullnose. Solid heavy duty construction.	Plastic Laminate top to be Formica 7263-58 Indigo terra. Matte finish.

## TROY PHASE I - Media Center Furniture Schedule

### MARTELL

LP-1	Brodart 60-414-S00	34"	34"	68"	2	3 Tower Paper Back Displayer. 3 Tower rotating paper back display stand. Adjustable floor glides.	
LF-1	Brodart 77P-561-S00	16"	14"	29"	37	<b>Horizons style</b> seating. Stackable side chair. Leg base. All wood. <b>Chair seat height to correlate with specified Horizons square table height (follow manufacturer's recommendations)</b> . Chair constructed of multiple layers of bent wood veneers. No cutouts.	
LF-2	Brodart 94-471-S00 mod.	30"	29"	36"	1	Children's height wood atlas stand. Slope plastic laminate top with wood bullnosed edge. To include book retainer. 4 pull out shelves on nylon rollers. Stop on shelves fo security. Shelves to be 25"W x 24"D. with 3" between shelves. Adjustable carpet glides. <b>BRODART Chancellor's Collection end panels.</b>	Plastic Laminate top to be Formica 7263-58 Indigo terra. Matte finish.
LF-3	Brodart 94-469-S00 mod.	26"	16"	36"	1	Children's height wood dictionary stand. Slope plastic laminate top with wood bullnosed edge. To include book retainer. 1 adjustable shelf. Stationary bottom shelf. Adjustable carpet glides. <b>BRODART Chancellor's Collection end panels.</b>	Plastic Laminate top to be Formica 7263-58 Indigo terra. Matte finish.

# TROY PHASE I - Media Center Furniture Schedule

## MARTELL

						Upholstered Media Center teacher's task chair. Mid back. Mid seat upholseted chair. Height/ width/ pivoting adjustable arms. Pneumatic seat height adjustment. Internal back heigh adjustment. 360 deg swivel. Seat and back to adjust independently with infinite lock. Foward tilt. Carpet casters. countoured back. Integral lumbar support. Black powder coated aluminum 5 star base. Overal height 38"-44". Seat depth and width. 20". Style to match <b>Zoom seating Charger</b>	Fabric to be: Anzea. Country Fair Repeated. 2301-05 Color: Cherry Pie.
LF-5	Zoom Seating					2	
LM-1	Brodart 60-917-S00	39"	17"	43"	2	Mobile Wood book truck. Double faced sloped shelving cart. Solid hardwood. 2 swivel and 2 fixed carpet casters with 5" dia. tires. 200 lb per caster.	

**Finishes:**

***Martell: Finish to Match Worden's "Honey on Maple" on Oak.***

MARTELL

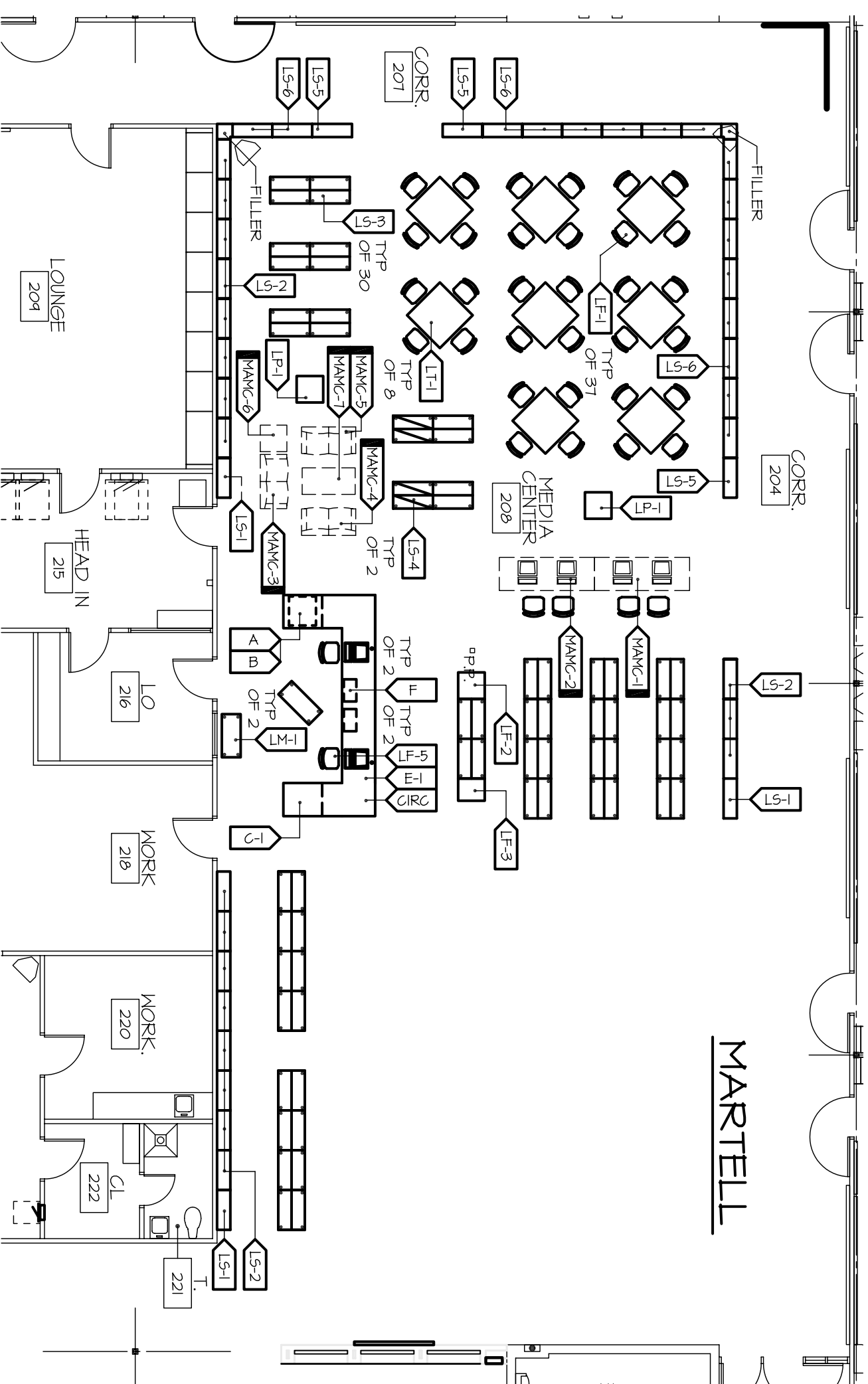

# MARTELL ELEMENTARY SCHOOL

<b>TAG#</b>	<b>UNIT PRICE</b>	<b>EXTENDED PRICE</b>
CIRC		
A		
B		
C-1		
E-1		
F		
LS-1		
LS-2		
LS-3		
LS-4		
LS-5		
LS-6		
LT-1		
LP-1		
LF-1		
LF-2		
LF-3		
LF-5		
LM-1		
<b>DELIVERY CHARGES</b>		
<b>INSTALLATION</b>		
<b>MARTELL TOTAL</b>		

# TROY PHASE I - Media Center Furniture Schedule

## WASS

Shelving and circulation desk to be Oak.  
 Tables and chairs in Maple must be stained to match finish of Oak.  
 Provide continuous shelving tops.  
 Laminate inserts to match wood grain and finish color unless noted otherwise  
 Provide end panels for CIRC components as needed.  
 CIRC components to have wire management.  
 All furniture to have carpet glides where applicable.  
 Coordinate Media Center furniture with electrical and mechanical requirements.  
 Include repair kit. One pint (can) of stain.

<u>TAG #</u>	<u>STYLE #</u> (Brodart listed, Worden equals approved)	<u>Width</u>	<u>SIZE</u> <u>Depth</u>	<u>Height</u>	<u>QTY.</u>	<u>DESCRIPTION</u>	<u>NOTES</u>
CIRC	Brodart HORIZONS	per plan	32"	32"/ 42"	1	Custom circulation desk. Plastic Laminate top. To include 2 electrical 3" dia. grommets. Follow manufacturers recommendations for solid heavy duty construction. Top to receive a 5/8" thick solid wood edge band radiused forming a bullnose edge. Ebonized 6"H x 3/4" D recessed toe kick. 6"W x 1/4" thick accent panel front to run the full width of the desk unit.	Plastic Laminate top to be Formica 7263-58 Indigo terra. Matte finish.
A	Brodart 77-E15- S00 mod.	35"	30"	32"	1	2 door book return module. Used with depressible book truck. Unit with a 5"H x 12"W Finished opening centered in the front panel for passage of books and a book chute to direct the books over a mobile depressible book truck. No grommets required.	Lockable. Plastic Laminate top to be Formica 7263-58 Indigo terra. Matte finish.

# TROY PHASE I - Media Center Furniture Schedule

## WASS

<b>B</b>	Brodart 93-914-S00	26"	22"	23 3/4"	1	Descending platform book truck. To fit under Book Return Module. Construction 3/4" edge-banded oak plywood in flush-panel design. Plastic laminate depressible platform mounted on a spring mechanism. Shall have nylon rollers mounted on each of the 4 edges for ease operation and stability. Truck to be supplied with 4 heavy duty 3" swivel casters mounted to solid hardwood caster blocks.	
<b>C-1</b>	Brodart 77-E76-S00	35"	30"	32"	1	Cupboard storage module. 2 doors. with concealed 95 degree door hinges. Full depth fixed base shelf and one full depth adjustable shelf. No grommets required. One hinged door with a key lock and the other with a catch lock.	Lockable. Plastic Laminate top to be Formica 7263-58 Indigo terra. Matte finish.
<b>E-1</b>	Knee Space	Per plan	30"	42"	1	"U" shape Knee Space (See Plan). Work surface to be at 29" H. 2 adjustable pull-out keyboard trays. 2 electrical 3" dia. grommets. Wire management. Continuous Plastic Laminate top. Kneespace supports as recommended per manufacturer for Heavy Duty construction. Supports spacing not to exceed 36".	Plastic Laminate top to be Formica 7263-58 Indigo terra. Matte finish.
<b>F</b>	Brodart MO-025-S02				2	Lockable pencil drawer. Coordinate location with owner. Drawer hung to underside of worksurface with screws. Drawer to include a pencil/ convenience tray.	Lockable
<b>LS-1</b>	BRODART Chancellor's Collection end panels.	37"	12"	42"	2	Low bookshelving. Starter. Single faced wood shelving with wood veneer back. 2 adjustable shelves and 1 base shelf. Continuous top with matching wood grade laminate surface and a 1/8" eased wood edge band. Toe kick to floor. Single face plywood back panel to be included.	V.I.F. prior for installation. Add fillers as necessary. Field modification for width may be necessary.

# TROY PHASE I - Media Center Furniture Schedule

## WASS

LS-2	BRODART Chancellor's Collection end panels.	36"	12"	42"	14	Low bookshelving. Adder. Single faced wood shelving with wood veneer back. 2 adjustable shelves and 1 base shelf. Continuous top with matching wood grade laminate surface and a 1/8" eased wood edge band. Toe kick to floor. Single face plywood back panel to be included.	V.I.F. prior for installation. Add fillers as necessary. Field modification for width may be necessary.
LS-3	BRODART Chancellor's Collection end panels.	37"	24"	42"	34	Double faced. Low bookshelving. Starter. Mobile wood shelving with <b>casters</b> . Double faced wood shelving with double faced wood veneer back (2 backs). 4 adjustable shelves.(2 on each face) and flat flushed base shelves. Continuous top with matching wood grade laminate surface and a 1/8" eased wood edge band. Toe kick to floor.	Plastic laminate to match wood grain and finish color. V.I.F. prior for installation. Add fillers as necessary
LS-4	BRODART Chancellor's Collection end panels.	37"	24"	42"	2	Double faced. Low <b>magazine shelving</b> . Starter. Mobile wood magazine shelving with <b>casters</b> . Double faced wood magazine shelving with double faced wood veneer back (2 backs). 4 adjustable sloping shelves.(2 on each face) and flat flushed base shelves. Each slopping display shelf to have a 13 3/4" high clear display area. Continuous top with matching wood grade laminate surface and a 1/8" eased wood edge band. Toe kick to floor.	Plastic laminate to match wood grain and finish color. V.I.F. prior for installation. Add fillers as necessary



# TROY PHASE I - Media Center Furniture Schedule

## WASS

LS-5	BRODART Chancellor's Collection end panels.	37"	12"	63"	3	Bookshelving. Starter. Single faced wood shelving with wood veneer back. 4 adjustable shelves and 1 base shelf. Continuous top with matching wood grade laminate surface and a 1/8" eased wood edge band. Toe kick to floor. Single face plywood back panel to be included.	
LS-6	BRODART Chancellor's Collection end panels.	36"	12"	63"	17	Bookshelving. Adder. Single faced wood shelving with wood veneer back. 4 adjustable shelves and 1 base shelf. Continuous top with matching wood grade laminate surface and a 1/8" eased wood edge band. Toe kick to floor. Single face plywood back panel to be included.	
LT-1	Brodart 77-Y37- S00	42"	42"	27 1/2"	8	<b>Horizons style</b> wood square table. Solid wood legs to have a 3 1/2" dia. x 2 5/8"H glued up wood bun-foot. Each bun-foot to have a 2" dia. adjustable carpet glide recessed. Solid wood top edges to form a bullnose. Solid heavy duty construction.	Plastic Laminate top to be Formica 7263-58 Indigo terra. Matte finish.
LF-1	Brodart 77P-561- S00	16"	14"	29"	36	<b>Horizons style</b> seating. Stackable side chair. Leg base. All wood. <b>Chair seat height to correlate with specified Horizons square table height (follow manufacturer's recommendations)</b> . Chair constructed of multiple layers of bent wood veneers. No coutouts.	
LF-4	Adult height				1	Wood teacher's rocking chair. Heavy duty construction Stain to match Media Center specified furniture. Style to be similar to <b>"County Casual" Linden rocking chair.</b> Curved top. www.countycasual.com. (800) 284.8325	

# TROY PHASE I - Media Center Furniture Schedule

## WASS

LF-5	Zoom Seating				2	Upholstered Media Center teacher's task chair. Mid back. Mid seat upholseted chair. Height/ width/ pivoting adjustable arms. Pneumatic seat height adjustment. Internal back heigh adjustment. 360 deg swivel. Seat and back to adjust independently with infinite lock. Foward tilt. Carpet casters. countoured back. Integral lumbar support. Black powder coated aluminum 5 star base. Overal height 38"-44". Seat depth and width. 20". Style to match <b>Zoom seating Charger</b>	Fabric to be: Anzea. Country Fair Repeated. 2301-05 Color: Cherry Pie.
LF-6	Weiland Furniture #35221	28"	29"	30"	4	Lounge Chair with upholstered wood arm caps. Adult height. Carpet glides. <b>Weiland Furniture Capital Series 35221</b> . Wood legs and arm caps finish to match Media Center specified furniture.	Fabric to be: Anzea. Country Fair Repeated. 2301-05 Color: Cherry Pie.
LM-1	Brodart 60-917-S00	39"	17"	43"	2	Mobile Wood book truck. Double faced sloped shelving cart. Solid hardwood. 2 swivel and 2 fixed carpet casters with 5" dia. tires. 200 lb per caster.	

### Finishes:

**Wass: Finish to Match Worden's "Honey on Maple" on Oak.**

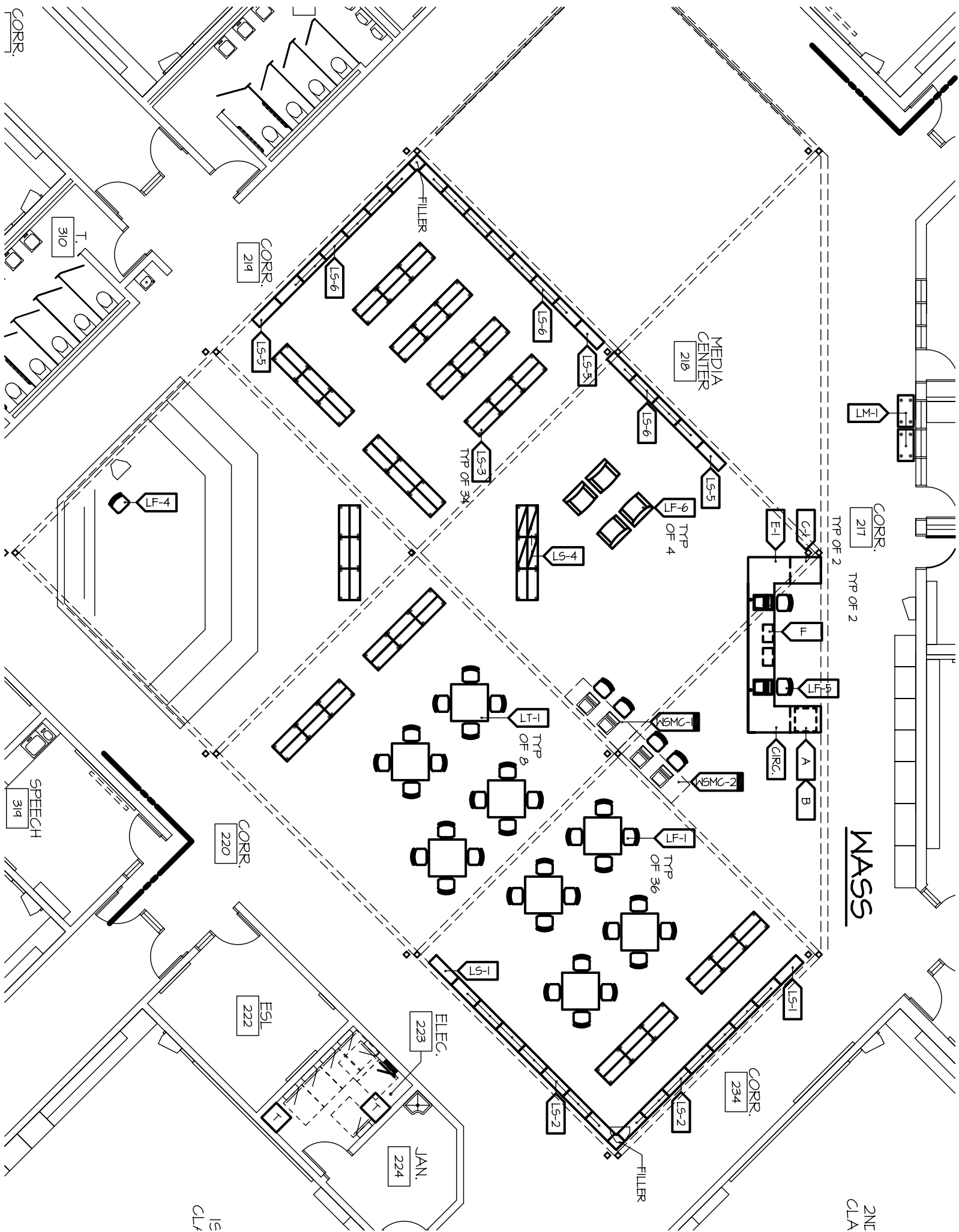

**WASS ELEMENTARY SCHOOL**

<b>TAG#</b>	<b>UNIT PRICE</b>	<b>EXTENDED PRICE</b>
CIRC		
A		
B		
C-1		
E-1		
F		
LS-1		
LS-2		
LS-3		
LS-4		
LS-5		
LS-6		
LT-1		
LF-1		
LF-4		
LF-5		
LF-6		
LM-1		
<b>DELIVERY CHARGES</b>		
<b>INSTALLATION</b>		
<b>WASS TOTAL</b>		

# TROY PHASE I - Media Center Furniture Schedule

## BEMIS

Shelving and circulation desk to be Oak.  
 Tables and chairs in Maple must be stained to match finish of Oak.  
 Provide continuous shelving tops.  
 Laminate inserts to match wood grain and finish color unless noted otherwise  
 Provide end panels for CIRC components as needed.  
 CIRC components to have wire management.  
 All furniture to have carpet glides where applicable.  
 Coordinate Media Center furniture with electrical and mechanical requirements.  
 Include repair kit. One pint (can) of stain.

<u>TAG #</u>	<u>STYLE #</u> (Brodart listed, Worden equals approved)	Width	<u>SIZE</u> Depth	Height	<u>QTY.</u>	<u>DESCRIPTION</u>	<u>NOTES</u>
LS-1	BRODART Chancellor's Collection end panels.	37"	12"	42"	2	Low bookshelving. Starter. Single faced wood shelving with wood veneer back. 2 adjustable shelves and 1 base shelf. Continuous top with matching wood grade laminate surface and a 1/8" eased wood edge band. Toe kick to floor. Single face plywood back panel to be included.	V.I.F. prior for installation. Add fillers as necessary. Field modification for width may be necessary.
LS-2	BRODART Chancellor's Collection end panels.	36"	12"	42"	14	Low bookshelving. Adder. Single faced wood shelving with wood veneer back. 2 adjustable shelves and 1 base shelf. Continuous top with matching wood grade laminate surface and a 1/8" eased wood edge band. Toe kick to floor. Single face plywood back panel to be included.	V.I.F. prior for installation. Add fillers as necessary. Field modification for width may be necessary.

## TROY PHASE I - Media Center Furniture Schedule

### BEMIS

LS-3	BRODART Chancellor's Collection end panels.	37"	24"	42"	33	Double faced. Low bookshelving. Starter. Mobile wood shelving with <b>casters</b> . Double faced wood shelving with double faced wood veneer back (2 backs). 4 adjustable shelves.(2 on each face) and flat flushed base shelves. Continuous top with matching wood grade laminate surface and a 1/8" eased wood edge band. Toe kick to floor.	Plastic laminate to match wood grain and finish color. V.I.F. prior for installation. Add fillers as necessary
LS-4	BRODART Chancellor's Collection end panels.	37"	24"	42"	2	Double faced. Low <b>magazine shelving</b> . Starter. Mobile wood magazine shelving with <b>casters</b> . Double faced wood magazine shelving with double faced wood veneer back (2 backs). 4 adjustable sloping shelves.(2 on each face) and flat flushed base shelves. Each slopping display shelf to have a 13 3/4" high clear display area. Continuous top with matching wood grade laminate surface and a 1/8" eased wood edge band. Toe kick to floor.	Plastic laminate to match wood grain and finish color. V.I.F. prior for installation. Add fillers as necessary
LS-5	BRODART Chancellor's Collection end panels.	37"	12"	63"	3	Bookshelving. Starter. Single faced wood shelving with wood veneer back. 4 adjustable shelves and 1 base shelf. Continuous top with matching wood grade laminate surface and a 1/8" eased wood edge band. Toe kick to floor. Single face plywood back panel to be included.	

## TROY PHASE I - Media Center Furniture Schedule

### BEMIS

LS-6	BRODART Chancellor's Collection end panels.	36"	12"	63"	18	Bookshelving. Adder. Single faced wood shelving with wood veneer back. 4 adjustable shelves and 1 base shelf. Continuous top with matching wood grade laminate surface and a 1/8" eased wood edge band. Toe kick to floor. Single face plywood back panel to be included.	
LT-1	Brodart 77-Y37- S00	42"	42"	27 1/2"	8	<b>Horizons style</b> wood square table. Solid wood legs to have a 3 1/2" dia. x 2 5/8"H glued up wood bun-foot. Each bun-foot to have a 2" dia. adjustable carpet glide recessed. Solid wood top edges to form a bullnose. Solid heavy duty construction.	Plastic Laminate top to be Formica 7263-58 Indigo terra. Matte finish.
LP-1	Brodart 60-414- S00	34"	34"	68"	2	3 Tower Paper Back Displayer. 3 Tower rotating paper back display stand. Adjustable floor glides.	
LF-1	Brodart 77P-561- S00	16"	14"	29"	36	<b>Horizons style</b> seating. Stackable side chair. Leg base. All wood. <b>Chair seat height to correlate with specified Horizons square table height (follow manufacturer's recommendations)</b> . Chair constructed of multiple layers of bent wood veneers. No cutouts.	
LF-4	Adult height				1	Wood teacher's rocking chair. Heavy duty construction Stain to match Media Center specified furniture. Style to be similar to <b>"County Casual" Linden rocking chair.</b> Curved top. www.countycasual.com. (800) 284.8325	

## TROY PHASE I - Media Center Furniture Schedule

### BEMIS

LF-5	Zoom Seating				1	Upholstered Media Center teacher's task chair. Mid back. Mid seat upholstered chair. Height/ width/ pivoting adjustable arms. Pneumatic seat height adjustment. Internal back height adjustment. 360 deg swivel. Seat and back to adjust independently with infinite lock. Forward tilt. Carpet casters. contoured back. Integral lumbar support. Black powder coated aluminum 5 star base. Overall height 38"-44". Seat depth and width. 20". Style to match <b>Zoom seating Charger</b>	Fabric to be: Anzea. Country Fair Repeated. 2301-05 Color: Cherry Pie.
LF-6	Weiland Furniture #35221	28"	29"	30"	4	Lounge Chair with upholstered wood arm caps. Adult height. Carpet glides. <b>Weiland Furniture Capital Series 35221</b> . Wood legs and arm caps finish to match Media Center specified furniture.	Fabric to be: Anzea. Country Fair Repeated. 2301-05 Color: Cherry Pie.
LM-1	Brodart 60-917-S00	39"	17"	43"	2	Mobile Wood book truck. Double faced sloped shelving cart. Solid hardwood. 2 swivel and 2 fixed carpet casters with 5" dia. tires. 200 lb per caster.	

#### Finishes:

**Bemis: Finish to Match Worden's "Honey on Maple" on Oak.**



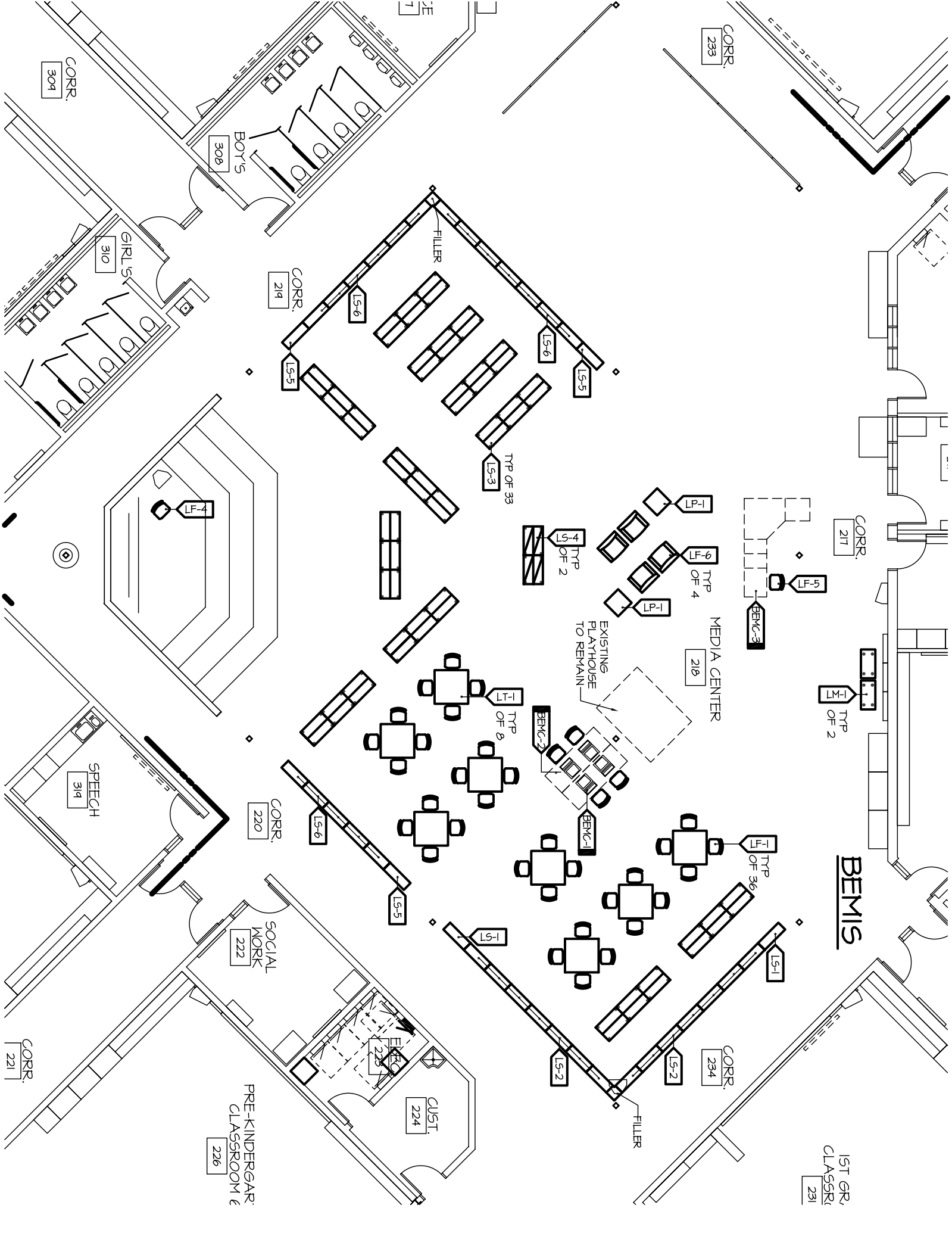

**BEMIS ELEMENTARY SCHOOL**

<b>TAG#</b>	<b>UNIT PRICE</b>	<b>EXTENDED PRICE</b>
LS-1		
LS-2		
LS-3		
LS-4		
LS-5		
LS-6		
LT-1		
LP-1		
LF-1		
LF-4		
LF-5		
LF-6		
LM-1		
<b>DELIVERY CHARGES</b>		
<b>INSTALLATION</b>		
<b>BEMIS TOTAL</b>		

# TROY PHASE I - Media Center Furniture Schedule

## BARNARD

Shelving and circulation desk to be Oak.

Tables and chairs in Maple must be stained to match finish of Oak.

Provide continuous shelving tops.

Laminate inserts to match wood grain and finish color unless noted otherwise

Provide end panels for CIRC components as needed.

CIRC components to have wire management.

All furniture to have carpet glides where applicable.

Coordinate Media Center furniture with electrical and mechanical requirements.

Include repair kit. One pint (can) of stain.

<u>TAG #</u>	<u>STYLE #</u> (Brodart listed, Worden equals approved)	Width	<u>SIZE</u> Depth	Height	<u>QTY.</u>	<u>DESCRIPTION</u>	<u>NOTES</u>
CIRC	Brodart HORIZONS	per plan	32"	32"/ 42"	1	Custom circulation desk. Plastic Laminate top. To include 2 electrical 3" dia. grommets. Follow manufacturers recommendations for solid heavy duty construction. Top to receive a 5/8" thick solid wood edge band radiused forming a bullnose edge. Ebonized 6"H x 3/4" D recessed toe kick. 6"W x 1/4" thick accent panel front to run the full width of the desk unit.	Plastic Laminate top to be Formica 7263-58 Indigo terra. Matte finish.
A	Brodart 77-E15- S00 mod.	35"	30"	32"	1	2 door book return module. Used with depressible book truck. Unit with a 5"H x 12"W Finished opening centered in the front panel for passage of books and a book chute to direct the books over a mobile depressible book truck. No grommets required.	Lockable. Plastic Laminate top to be Formica 7263-58 Indigo terra. Matte finish.

## TROY PHASE I - Media Center Furniture Schedule

### BARNARD

<b>B</b>	Brodart 93-914-S00	26"	22"	23 3/4"	1	Descending platform book truck. To fit under Book Return Module. Construction 3/4" edge-banded oak plywood in flush-panel design. Plastic laminate depressible platform mounted on a spring mechanism. Shall have nylon rollers mounted on each of the 4 edges for ease operation and stability. Truck to be supplied with 4 heavy duty 3" swivel casters mounted to solid hardwood caster blocks.	
<b>C-1</b>	Brodart 77-E76-S00	35"	30"	32"	1	Cupboard storage module. 2 doors. with concealed 95 degree door hinges. Full depth fixed base shelf and one full depth adjustable shelf. No grommets required. One hinged door with a key lock and the other with a catch lock.	Lockable. Plastic Laminate top to be Formica 7263-58 Indigo terra. Matte finish.
<b>E-1</b>	Knee Space	Per plan	30"	42"	1	"U" shape Knee Space (See Plan). Work surface to be at 29" H. 2 adjustable pull-out keyboard trays. 2 electrical 3" dia. grommets. Wire management. Continuous Plastic Laminate top. Kneespace supports as recommended per manufacturer for Heavy Duty construction. Supports spacing not to exceed 36".	Plastic Laminate top to be Formica 7263-58 Indigo terra. Matte finish.
<b>F</b>	Brodart MO-025-S02				2	Lockable pencil drawer. Coordinate location with owner. Drawer hung to underside of worksurface with screws. Drawer to include a pencil/ convenience tray.	Lockable

## TROY PHASE I - Media Center Furniture Schedule

### BARNARD

LS-1	BRODART Chancellor's Collection end panels.	37"	12"	42"	2	Low bookshelving. Starter. Single faced wood shelving with wood veneer back. 2 adjustable shelves and 1 base shelf. Continuous top with matching wood grade laminate surface and a 1/8" eased wood edge band. Toe kick to floor. Single face plywood back panel to be included.	V.I.F. prior for installation. Add fillers as necessary. Field modification for width may be necessary.
LS-2	BRODART Chancellor's Collection end panels.	36"	12"	42"	13	Low bookshelving. Adder. Single faced wood shelving with wood veneer back. 2 adjustable shelves and 1 base shelf. Continuous top with matching wood grade laminate surface and a 1/8" eased wood edge band. Toe kick to floor. Single face plywood back panel to be included.	V.I.F. prior for installation. Add fillers as necessary. Field modification for width may be necessary.
LS-3	BRODART Chancellor's Collection end panels.	37"	24"	42"	33	Double faced. Low bookshelving. Starter. Mobile wood shelving with <b>casters</b> . Double faced wood shelving with double faced wood veneer back (2 backs). 4 adjustable shelves.(2 on each face) and flat flushed base shelves. Continuous top with matching wood grade laminate surface and a 1/8" eased wood edge band. Toe kick to floor.	Plastic laminate to match wood grain and finish color. V.I.F. prior for installation. Add fillers as necessary

## TROY PHASE I - Media Center Furniture Schedule

### BARNARD

LS-4	BRODART Chancellor's Collection end panels.	37"	24"	42"	2	Double faced. Low <b>magazine shelving</b> . Starter. Mobile wood magazine shelving with <b>casters</b> . Double faced wood magazine shelving with double faced wood veneer back (2 backs). 4 adjustable sloping shelves.(2 on each face) and flat flushed base shelves. Each slopping display shelf to have a 13 3/4" high clear display area. Continuous top with matching wood grade laminate surface and a 1/8" eased wood edge band. Toe kick to floor.	Plastic laminate to match wood grain and finish color. V.I.F. prior for installation. Add fillers as necessary
LS-5	BRODART Chancellor's Collection end panels.	37"	12"	63"	3	Bookshelving. Starter. Single faced wood shelving with wood veneer back. 4 adjustable shelves and 1 base shelf. Continuous top with matching wood grade laminate surface and a 1/8" eased wood edge band. Toe kick to floor. Single face plywood back panel to be included.	
LS-6	BRODART Chancellor's Collection end panels.	36"	12"	63"	18	Bookshelving. Adder. Single faced wood shelving with wood veneer back. 4 adjustable shelves and 1 base shelf. Continuous top with matching wood grade laminate surface and a 1/8" eased wood edge band. Toe kick to floor. Single face plywood back panel to be included.	
LT-1	Brodart 77-Y37- S00	42"	42"	27 1/2"	8	<b>Horizons style</b> wood square table. Solid wood legs to have a 3 1/2" dia. x 2 5/8"H glued up wood bun-foot. Each bun-foot to have a 2" dia. adjustable carpet glide recessed. Solid wood top edges to form a bullnose. Solid heavy duty construction.	Plastic Laminate top to be Formica 7263-58 Indigo terra. Matte finish.

# TROY PHASE I - Media Center Furniture Schedule

## BARNARD

LF-1	Brodart 77P-561-S00	16"	14"	29"	36	<p><b>Horizons style</b> seating. Stackable side chair. Leg base. All wood. <b>Chair seat height to correlate with specified Horizons square table height (follow manufacturer's recommendations)</b>. Chair constructed of multiple layers of bent wood veneers. No cutouts.</p>	
LF-2	Brodart 94-471-S00 mod.	30"	29"	36"	1	<p>Children's height wood atlas stand. Slope plastic laminate top with wood bullnosed edge. To include book retainer. 4 pull out shelves on nylon rollers. Stop on shelves for security. Shelves to be 25"W x 24"D. with 3" between shelves. Adjustable carpet glides. <b>BRODART Chancellor's Collection end panels.</b></p>	Plastic Laminate top to be Formica 7263-58 Indigo terra. Matte finish.
LF-3	Brodart 94-469-S00 mod.	26"	16"	36"	1	<p>Children's height wood dictionary stand. Slope plastic laminate top with wood bullnosed edge. To include book retainer. 1 adjustable shelf. Stationary bottom shelf. Adjustable carpet glides. <b>BRODART Chancellor's Collection end panels.</b></p>	Plastic Laminate top to be Formica 7263-58 Indigo terra. Matte finish.
LF-4		Adult height			1	<p>Wood teacher's rocking chair. Heavy duty construction. Stain to match Media Center specified furniture. Style to be similar to <b>"County Casual" Linden rocking chair.</b> Curved top. <a href="http://www.countycasual.com">www.countycasual.com</a>. (800) 284.8325</p>	

# TROY PHASE I - Media Center Furniture Schedule

## BARNARD

						Upholstered Media Center teacher's task chair. Mid back. Mid seat upholseted chair. Height/ width/ pivoting adjustable arms. Pneumatic seat height adjustment. Internal back heigh adjustment. 360 deg swivel. Seat and back to adjust independently with infinite lock. Foward tilt. Carpet casters. countoured back. Integral lumbar support. Black powder coated aluminum 5 star base. Overal height 38"-44". Seat depth and width. 20". Style to match <b>Zoom seating Charger</b>		Fabric to be: Anzea. Country Fair Repeated. 2301-05 Color: Cherry Pie.
LF-5	Zoom Seating				2			
LM-1	Brodart 60-917-S00	39"	17"	43"	2	Mobile Wood book truck. Double faced sloped shelving cart. Solid hardwood. 2 swivel and 2 fixed carpet casters with 5" dia. tires. 200 lb per caster.		

**Finishes:**

***Barnard: Finish to Match Worden's "Honey on Maple" on Oak.***



# BARNARD

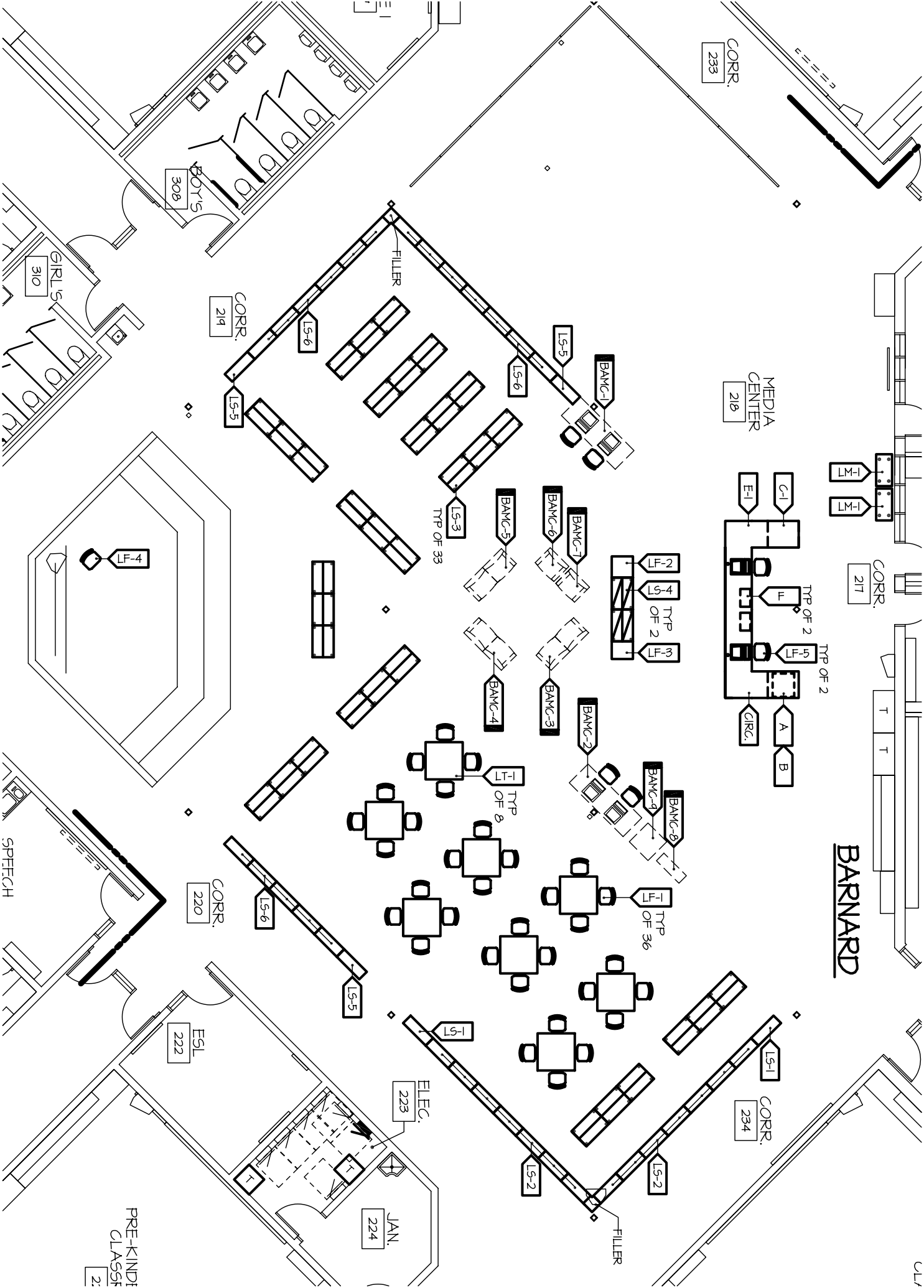

**BARNARD ELEMENTARY SCHOOL**

<b>TAG#</b>	<b>UNIT PRICE</b>	<b>EXTENDED PRICE</b>
CIRC		
A		
B		
C-1		
E-1		
F		
LS-1		
LS-2		
LS-3		
LS-4		
LS-5		
LS-6		
LT-1		
LF-1		
LF-2		
LF-3		
LF-4		
LF-5		
LM-1		
<b>DELIVERY CHARGES</b>		
<b>INSTALLATION</b>		
<b>BARNARD TOTAL</b>		

TROY PHASE I - Media Center Furniture Schedule						
<b>HAMILTON</b>						
Shelving and circulation desk to be Oak.						
Tables and chairs in Maple must be stained to match finish of Oak.						
Provide continuous shelving tops.						
Laminate inserts to match wood grain and finish color unless noted otherwise						
Provide end panels for CIRC components as needed.						
CIRC components to have wire management.						
All furniture to have carpet glides where applicable.						
Coordinate Media Center furniture with electrical and mechanical requirements.						
Include repair kit. One pint (can) of stain.						
			<u>SIZE</u>			
<u>TAG #</u>	<u>STYLE #</u>	<u>Width</u>	<u>Depth</u>	<u>Height</u>	<u>QTY.</u>	<u>DESCRIPTION</u>
	(Brodart listed, Worden equals approved)					
<b>CIRC</b>	Brodart HORIZONS	per plan	32"	32"/ 42"	1	Custom circulation desk. Plastic Laminate top. To include 2 electrical 3" dia. grommets. Follow manufacturers recommendations for solid heavy duty construction. Top to receive a 5/8" thick solid wood edge band radiused forming a bullnose edge. Ebonized 6"H x 3/4" D recessed toe kick. 6"W x 1/4" thick accent panel front to run the full width of the desk unit.
						Plastic Laminate top to be Formica 7263-58 Indigo terra. Matte finish.
<b>A</b>	Brodart 77-E15-S00 mod.	35"	30"	32"	1	2 door book return module. Used with depressible book truck. Unit with a 5"H x 12"W Finished opening centered in the front panel for passage of books and a book chute to direct the books over a mobile depressible book truck. No grommets required.
						Lockable. Plastic Laminate top to be Formica 7263-58 Indigo terra. Matte finish.

<b>TROY PHASE I - Media Center Furniture Schedule</b>							
<b>HAMILTON</b>							
<b>B</b>	Brodart 93-914-S00	26"	22"	23 3/4"	1	Descending platform book truck. To fit under Book Return Module. Construction 3/4" edge-banded oak plywood in flush-panel design. Plastic laminate depressible platform mounted on a spring mechanism. Shall have nylon rollers mounted on each of the 4 edges for ease operation and stability. Truck to be supplied with 4 heavy duty 3" swivel casters mounted to solid hardwood caster blocks.	
<b>C-1</b>	Brodart 77-E76-S00	35"	30"	32"	1	Cupboard storage module. 2 doors. with concealed 95 degree door hinges. Full depth fixed base shelf and one full depth adjustable shelf. No grommets required. One hinged door with a key lock and the other with a catch lock.	Lockable. Plastic Laminate top to be Formica 7263-58 Indigo terra. Matte finish.
<b>E-1</b>	Knee Space	Per plan	30"	42"	1	"U" shape Knee Space (See Plan). Work surface to be at 29" H. 2 adjustable pull-out keyboard trays. 2 electrical 3" dia. grommets. Wire management. Continuous Plastic Laminate top. Kneespace supports as recommended per manufacturer for Heavy Duty construction. Supports spacing not to exceed 36".	Plastic Laminate top to be Formica 7263-58 Indigo terra. Matte finish.
<b>F</b>	Brodart MO-025-S02				2	Lockable pencil drawer. Coordinate location with owner. Drawer hung to underside of worksurface with screws. Drawer to include a pencil/ convenience tray.	Lockable
<b>LS-1</b>	BRODART Chancellor's Collection end panels.	37"	12"	42"	2	Low bookshelving. Starter. Single faced wood shelving with wood veneer back. 2 adjustable shelves and 1 base shelf. Continuous top with matching wood grade laminate surface and a 1/8" eased wood edge band. Toe kick to floor. Single face plywood back panel to be included.	V.I.F. prior for installation. Add fillers as necessary. Field modification for width may be necessary.

TROY PHASE I - Media Center Furniture Schedule							
HAMILTON							
LS-2	BRODART Chancellor's Collection end panels.	36"	12"	42"	14	Low bookshelving. Adder. Single faced wood shelving with wood veneer back. 2 adjustable shelves and 1 base shelf. Continuous top with matching wood grade laminate surface and a 1/8" eased wood edge band. Toe kick to floor. Single face plywood back panel to be included.	V.I.F. prior for installation. Add fillers as necessary. Field modification for width may be necessary.
LS-3	BRODART Chancellor's Collection end panels.	37"	24"	42"	33	Double faced. Low bookshelving. Starter. Mobile wood shelving with <b>casters</b> . Double faced wood shelving with double faced wood veneer back (2 backs). 4 adjustable shelves.(2 on each face) and flat flushed base shelves. Continuous top with matching wood grade laminate surface and a 1/8" eased wood edge band. Toe kick to floor.	Plastic laminate to match wood grain and finish color. V.I.F. prior for installation. Add fillers as necessary
LS-4	BRODART Chancellor's Collection end panels.	37"	24"	42"	4	Double faced. Low <b>magazine shelving</b> . Starter. Mobile wood magazine shelving with <b>casters</b> . Double faced wood magazine shelving with double faced wood veneer back (2 backs). 4 adjustable sloping shelves.(2 on each face) and flat flushed base shelves. Each slopping display shelf to have a 13 3/4" high clear display area. Continuous top with matching wood grade laminate surface and a 1/8" eased wood edge band. Toe kick to floor.	Plastic laminate to match wood grain and finish color. V.I.F. prior for installation. Add fillers as necessary
LS-5	BRODART Chancellor's Collection end panels.	37"	12"	63"	3	Bookshelving. Starter. Single faced wood shelving with wood veneer back. 4 adjustable shelves and 1 base shelf. Continuous top with matching wood grade laminate surface and a 1/8" eased wood edge band. Toe kick to floor. Single face plywood back panel to be included.	

TROY PHASE I - Media Center Furniture Schedule							
HAMILTON							
LS-6	BRODART Chancellor's Collection end panels.	36"	12"	63"	18	Bookshelving. Adder. Single faced wood shelving with wood veneer back. 4 adjustable shelves and 1 base shelf. Continuous top with matching wood grade laminate surface and a 1/8" eased wood edge band. Toe kick to floor. Single face plywood back panel to be included.	
LT-1	Brodart 77-Y37- S00	42"	42"	27 1/2"	8	<b>Horizons style</b> wood square table. Solid wood legs to have a 3 1/2" dia. x 2 5/8"H glued up wood bun-foot. Each bun-foot to have a 2" dia. adjustable carpet glide recessed. Solid wood top edges to form a bullnose. Solid heavy duty construction.	Plastic Laminate top to be Formica 7263-58 Indigo terra. Matte finish.
LF-1	Brodart 77P-561- S00	16"	14"	29"	36	<b>Horizons style</b> seating. Stackable side chair. Leg base. All wood. <b>Chair seat height to correlate with specified Horizons square table height (follow manufacturer's recommendations)</b> . Chair constructed of multiple layers of bent wood veneers. No cutouts.	
LF-4		Adult height			1	Wood teacher's rocking chair. Heavy duty construction Stain to match Media Center specified furniture. Style to be similar to <b>"County Casual" Linden rocking chair.</b> Curved top. www.countycasual.com. (800) 284.8325	

TROY PHASE I - Media Center Furniture Schedule						
HAMILTON						
LF-5	Zoom Seating				2	<p>Upholstered Media Center teacher's task chair. Mid back. Mid seat upholseted chair. Height/ width/ pivoting adjustable arms. Pneumatic seat height adjustment. Internal back heigh adjustment. 360 deg swivel. Seat and back to adjust independently with infinite lock. Foward tilt. Carpet casters. countoured back. Integral lumbar support. Black powder coated aluminum 5 star base. Overal height 38"-44". Seat depth and width. 20". Style to match <b>Zoom seating Charger</b></p> <p>Fabric to be: Anzea. Country Fair Repeated. 2301-05 Color: Cherry Pie.</p>
LF-6	Weiland Furniture #35221	28"	29"	30"	4	<p>Lounge Chair with upholstered wood arm caps. Adult height. Carpet glides. <b>Weiland Furniture Capital Series 35221</b>. Wood legs and arm caps finish to match Media Center specified furniture.</p> <p>Fabric to be: Anzea. Country Fair Repeated. 2301-05 Color: Cherry Pie.</p>
LM-1	Brodart 60-917-S00	39"	17"	43"	2	<p>Mobile Wood book truck. Double faced sloped shelving cart. Solid hardwood. 2 swivel and 2 fixed carpet casters with 5" dia. tires. 200 lb per caster.</p>
LCS-2	Worden				3	<p>Card Pack</p> <p>Match design of existing card packs.</p>
<b><u>Finishes:</u></b>						
<b><i>Hamilton: Finish to Match Worden's "Honey on Maple" on Oak.</i></b>						

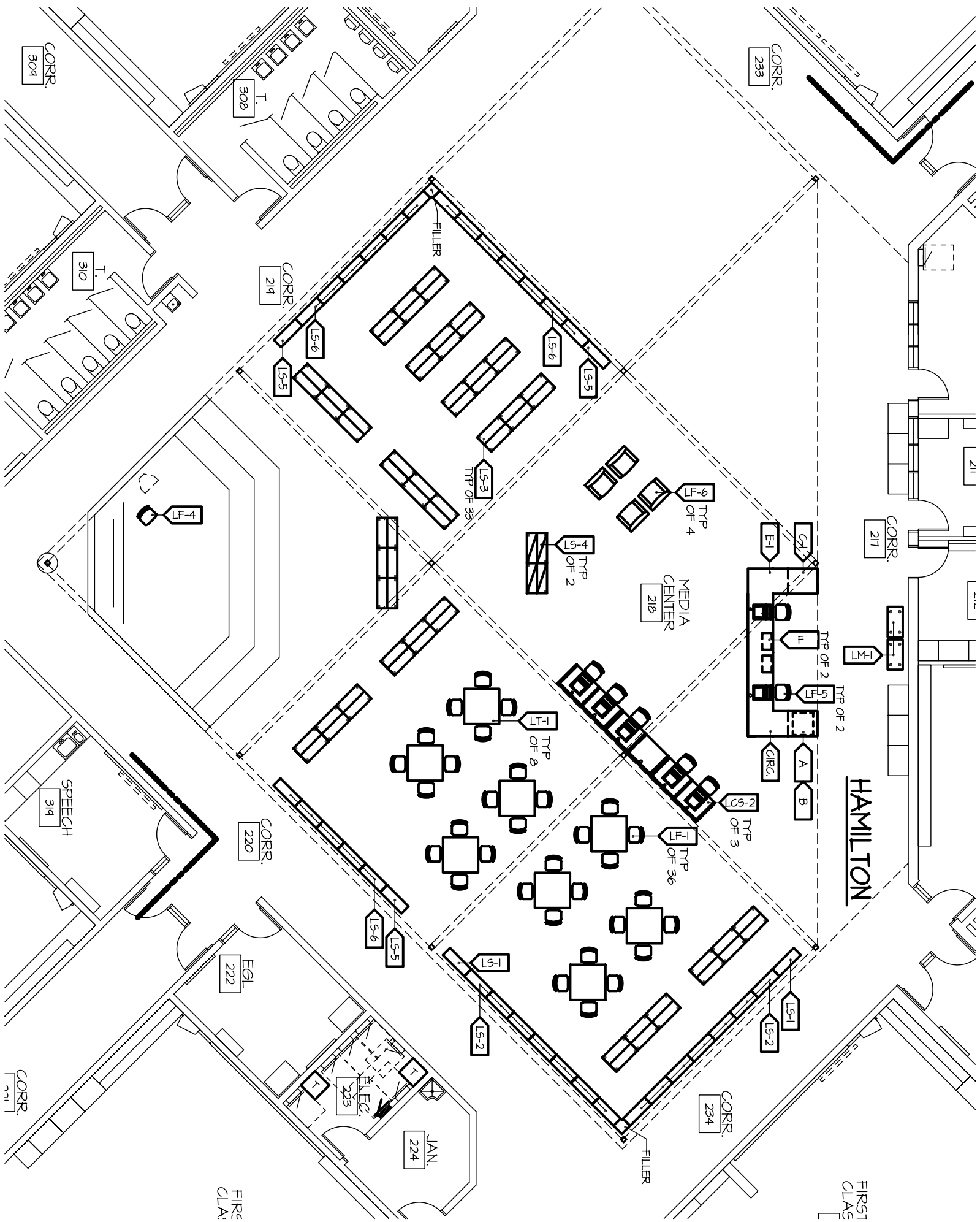



# HAMILTON ELEMENTARY SCHOOL

<b>TAG#</b>	<b>UNIT PRICE</b>	<b>EXTENDED PRICE</b>
CIRC		
A		
B		
C-1		
E-1		
F		
LS-1		
LS-2		
LS-3		
LS-4		
LS-5		
LS-6		
LT-1		
LF-1		
LF-4		
LF-5		
LF-6		
LM-1		
LCS-2		
<b>DELIVERY CHARGES</b>		
<b>INSTALLATION</b>		
<b>HAMILTON TOTAL</b>		

## New Troy Middle School

### Media Center Furnishings

Tag #	Product #	Manufacturer	Quantity	Product Description
A	XW-8212-M	Worden or Equal.	8	Pin-Fast style single face shelving starter, 82"Hx37"Wx12"D. Unit shall be modified with (2) Alcott style end panels with full chemetal base. Unit shall include (5) adjustable and (1) base shelf. There shall be a single face plywood back panel included.
	W-8212-M	Worden or Equal.	6	Pin-Fast style single face shelving starter, 82"Hx37"Wx12"D. Unit shall include (5) adjustable and (1) base shelf. There shall be a single face plywood back panel included.
A1	W-8212-A-M	Worden or Equal.	29	Pin-Fast style single face shelving adder, 82"Hx36"Wx12"D. Unit shall include (5) adjustable and (1) base shelf. There shall be a single face plywood back panel included.
A2	W-8212-CF-M	Worden or Equal.	4	Corner filler for use with 82"H single face Pin-Fast style shelving.
A3	W-8212-MS-A-M	Worden or Equal.	2	Pin-Fast style single face magazine shelving adder, 82"Hx36"Wx12"D. Unit shall include (5) adjustable pivoting display, (4) adjustable flat and (1) base shelf. There shall be a single face plywood back panel included.
B	XW-4212-M	Worden or Equal.	2	Pin-Fast style single face shelving starter, 42"Hx37"Wx12"D. Unit shall include (2) adjustable and (1) base shelf. There shall be a single face plywood back panel included. Unit shall include a continuous top with 1/8" eased solid maple edge band.
B1	XW-4212-A-M	Worden or Equal.	4	Pin-Fast style single face shelving adder, 42"Hx36"Wx12"D. Unit shall include (2) adjustable and (1) base shelf. There shall be a single face plywood back panel included. Unit shall include a continuous top with 1/8" eased solid maple edge band.
B2	XW-4212-M	Worden or Equal.	6	Pin-Fast style single face shelving starter, 42"Hx37"Wx12"D. Unit shall be modified to receive a 14"D solid surface continuous top to extend over the raised panels of item "J". unit shall include (2) adjustable and (1) base shelf. There shall be a single face plywood back panel included.
B3	XW-4212-A-M	Worden or Equal.	12	Pin-Fast style single face shelving adder, 42"Hx36"Wx12"D. Unit shall be modified to receive a 14"D solid surface continuous top to extend over the raised panels of item "J". Unit shall include (2) adjustable and (1) base shelf. There shall be a single face plywood

# New Troy Middle School

## Media Center Furnishings

Tag #	Product #	Manufacturer	Quantity	Product Description
				back panel included.
C	XW-4224-M	Worden or Equal.	15	Pin-Fast style double face shelving starter, 42"Hx37"Wx24"D. Unit shall be modified with (2) Alcott style end panels with full chemetal base. Unit shall include (2) adjustable and (1) base shelf per side. There shall be a double face plywood back panel and mobile shelving base included.
D	AL-DS-M	Worden or Equal.	1	Alcott style dictionary stand, 21"Dx27-1/2"Wx48-1/4"H.
D2	TB-4242--LR	Worden or Equal.	8	42" x 42" x 29" H. Teres style table. 1 - 1/4" thick top with .050" thick high-pressure laminate top. Table to have custom squared-off wood edge-band to complement Alcott style furniture.
E	Circulation Desk	Worden or Equal.	1	Circulation desk based on the following components. Unit shall have a continuous work surface. There shall be a solid surface transaction ledge supported by Alcott style legs. The patron's side of the circulation desk shall be modified with Alcott style legs at every vertical seam between components. The legs shall extend to the underside of the work surface and then continue upward to support the transaction ledge. The legs shall receive the brushed metal ferrule that will extend back to the toe kick to eliminate any voids. The toe kick shall be chemetal.
1	XT-BRU	Worden or Equal.	1	Book return module, 36"Hx36"Wx30"D. Unit shall have a book chute located through the front of the module.
	T-320-DBT	Worden or Equal.	1	Descending platform book truck.
2	XT-SQC	Worden or Equal.	1	Square corner module, 36"Hx30"Wx30"D. Unit shall have an Alcott style leg at the
3	XT-DE	Worden or Equal.	1	Desk module, 36"Hx72"Wx30"D. Unit shall include (2) grommets and wire management. There shall be an Alcott leg in the center of the unit to maintain continuity of legs at

## New Troy Middle School

### Media Center Furnishings

Tag #	Product #	Manufacturer	Quantity	Product Description
				every 36"W module.
	WMP/2F	Worden or Equal.	1	Wood mobile pedestal with (2) file drawers.
4	XT-HD	Worden or Equal.	1	Cupboard and drawer module, 36"Hx36"Wx30"D. Unit shall include (1) full-width locking drawer at the top and (1) adjustable and (1) base shelf behind a pair of locking cupboard doors below.
5	Transaction Ledge	Worden or Equal.	1	Custom solid surface transaction ledge, 8"Dx6"H. Ledge shall be supported by the extended Alcott style legs and open between supports.
	XT-EP	Worden or Equal.	1	Alcott style end panel with full chemetal base for use with 36"H circulation desk work surface.
6	XT-HD	Worden or Equal.	2	Drawer storage module, 30"Hx36"Wx30"D. Unit shall include (4) locking file drawers.
7	XT-SQC	Worden or Equal.	1	Square corner module, 30"HX30"Wx30"D. Unit shall have an Alcott style leg at the 90-degree corner.
8	XT-DE	Worden or Equal.	1	Desk module, 30"Hx36"Wx30"D. Unit shall include (1) grommet and wire management.
9	XT-HD	Worden or Equal.	1	Cupboard storage module, 30"Hx36"Wx30"D. Unit shall include (1) adjustable and (1) base shelf behind a pair of locking cupboard doors.
	XT-EP	Worden or Wequal.	1	Alcott style end panel with full chemetal base for use with 30"H circulation desk work surface.
G	TB-3636-LR	Worden or Equal.	8	36" x 60" x 29" H. Teres style table. 1 - 1/4" thick top with .050" thick high-pressure laminate top. Table to have custom squared-off wood edge-band to complement Alcott style furniture.

# New Troy Middle School

## Media Center Furnishings

Tag #	Product #	Manufacturer	Quantity	Product Description
H	Bulldog Chair	Holsag	72	Bulldog chair. 100% solid Beech Hardwood. Stained to match Worden natural Maple finish. 18" seat height.
H1	Bulldog Barstool	Holsag	10	Bulldog barstool. 100% solid Beech Hardwood. Stained to match Worden natural Maple finish. 30" seat height.
J	Computer Counters	Worden or Equal.	2	Custom computer counter, 21' long x30"Dx29"H. Counter shall be supported with (4) 1-3/16" thick full-height and full-depth panels banded in solid maple. There shall be (6) grommets and wire management included. There shall be a full front panel to extend to 42"H AFF. The front panel shall be captured by the continuous solid surface top covering the 42"H single face shelving units that will be anchored to the raised panel. The work surface edge band shall be the same shape as the Danko reading tables. <b>Counter-tops to be adjustable from sit-down to stand-up height. (29" to 42")</b>
L	4122-0024	Worden or Equal.	4	4000 Series Drum Table. Maple end table with wood top and matching solid maple edge band.
M	35221	Weiland	6	Capital Series Lounge Chair. Chair to have wood arm caps - Wood finish to match Worden wood finish of library furniture. <b>COM to be: Designtex, Pattern: FREEZE FRAME, 2384-401.</b>

## Finishes

<b>Wood Finish:</b>	<b>Worden's "Clear Sealer and Lacquer on Maple"</b>
<b>Reading Table Laminate:</b>	<b>Pionite "Thyme Fiber", #AV721</b>
<b>Circulation Desk Laminate:</b>	<b>Pionite "Thyme Fiber", #AV721</b>
<b>Computer Counter Laminate:</b>	<b>Pionite "Thyme Fiber", #AV721</b>
<b>Solid Surface:</b>	<b>Corian "Sage"</b>

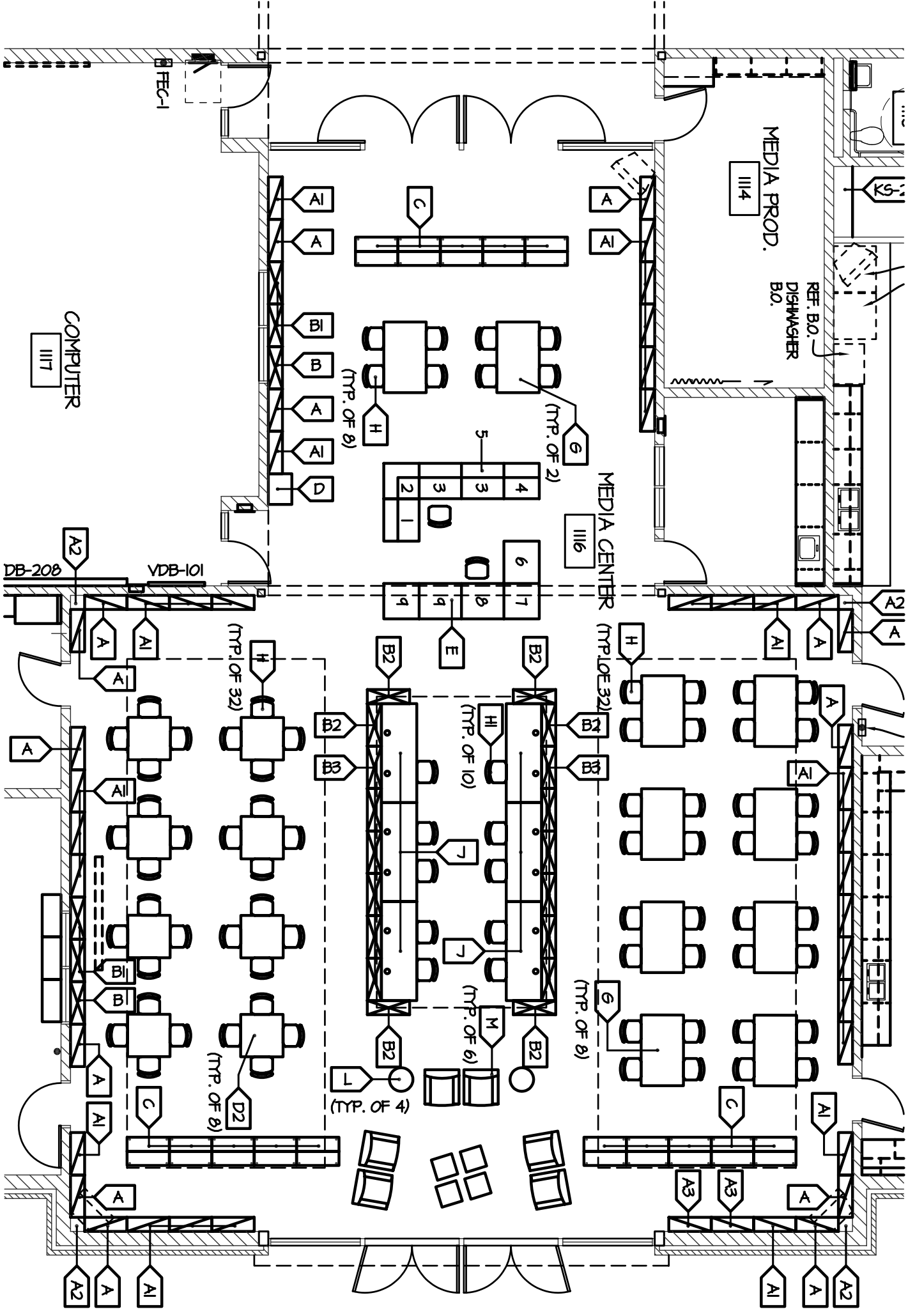

**NEW BAKER MIDDLE SCHOOL**

<b>TAG#</b>	<b>UNIT PRICE</b>	<b>EXTENDED PRICE</b>
A		
A1		
A2		
A3		
B		
B1		
B2		
B3		
C		
D		
D2		
E		
1		
2		
3		
4		
5		
6		
7		
8		
9		
G		
H		
H1		

**NEW BAKER MIDDLE SCHOOL - CONTINUED**

<b>TAG#</b>	<b>UNIT PRICE</b>	<b>EXTENDED PRICE</b>
J		
L		
M		
<b>DELIVERY CHARGES</b>		
<b>INSTALLATION</b>		
<b>NEW BAKER MIDDLE SCHOOL TOTAL</b>		



**TROY SCHOOL DISTRICT**

**ADDENDUM 1**

**BID 9342 MEDIA CENTER FURNITURE**

**JULY 25, 2006**

---

**FOLLOWING IS THE ESTIMATED TURNOVER OF  
THE MEDIA CENTER FOR DELIVERY AND  
INSTALLATION OF FURNITURE FOR EACH  
SCHOOL.**

**TROY UNION ELEMENTARY SCHOOL  
1340 E. SQUARE LAKE RD.  
TROY, MI 48085  
PHONE NUMBER: 248-823-3100**

ESTIMATED TURNOVER OF THE MEDIA CENTER  
FOR DELIVERY/INSTALLATION OF FURNITURE IS  
MARCH 2007.

**MORSE ELEMENTARY SCHOOL  
475 CHERRY  
TROY, MI 48083  
PHONE NUMBER: 248-823-3200**

ESTIMATED TURNOVER OF THE MEDIA CENTER  
FOR DELIVERY/INSTALLATION OF FURNITURE IS  
DECEMBER 11, 2006.

**LEONARD ELEMENTARY SCHOOL  
4401 TALLMAN  
TROY, MI 48085  
PHONE NUMBER: 248-823-3300**

ESTIMATED TURNOVER OF THE MEDIA CENTER  
FOR DELIVERY/INSTALLATION OF FURNITURE IS  
DECEMBER 11, 2006.

**WATTLES ELEMENTARY SCHOOL  
3555 ELENBORO  
TROY, MI 48083  
PHONE NUMBER: 248-823-3400**

ESTIMATED TURNOVER OF THE MEDIA CENTER  
FOR DELIVERY/INSTALLATION OF FURNITURE IS  
DECEMBER 2007.

**HILL ELEMENTARY SCHOOL  
4600 FORSYTH  
TROY, MI 48085  
PHONE NUMBER: 248-823-3500**

ESTIMATED TURNOVER OF THE MEDIA CENTER  
FOR DELIVERY/INSTALLATION OF FURNITURE IS  
DECEMBER 11, 2006.

**SCHROEDER ELEMENTARY SCHOOL  
3541 JACK DRIVE  
TROY, MI 48084  
PHONE NUMBER: 248-823-3600**

ESTIMATED TURNOVER OF THE MEDIA CENTER  
FOR DELIVERY/INSTALLATION OF FURNITURE IS  
DECEMBER 11, 2006.

**COSTELLO ELEMENTARY SCHOOL  
1333 HAMMAN  
TROY, MI 48085  
PHONE NUMBER: 248-823-3700**

ESTIMATED TURNOVER OF THE MEDIA CENTER FOR  
DELIVERY/INSTALLATION OF FURNITURE IS MARCH  
2007.



**MARTELL ELEMENTARY SCHOOL  
5666 LIVERNOIS  
TROY, MI 48098  
PHONE NUMBER: 248-823-3800**

ESTIMATED TURNOVER OF THE MEDIA CENTER  
FOR DELIVERY/INSTALLATION OF FURNITURE IS  
DECEMBER 2007.

**WASS ELEMENTARY SCHOOL  
2340 WILLARD  
TROY, MI 48085  
PHONE NUMBER: 248-823-3900**

ESTIMATED TURNOVER OF THE MEDIA CENTER  
FOR DELIVERY/INSTALLATION OF FURNITURE IS  
DECEMBER 2007.

**BEMIS ELEMENTARY SCHOOL  
3571 NORTHFIELD PARKWAY  
TROY, MI 48084  
PHONE NUMBER: 248-823-4100**

ESTIMATED TURNOVER OF THE MEDIA CENTER  
FOR DELIVERY/INSTALLATION OF FURNITURE IS  
MARCH 2007.

**BARNARD ELEMENTARY SCHOOL  
3601 FORGE DR.  
TROY, MI 48083  
PHONE NUMBER: 248-823-4300**

ESTIMATED TURNOVER OF THE MEDIA CENTER  
FOR DELIVERY/INSTALLATION OF FURNITURE IS  
MARCH 2007.

**HAMILTON ELEMENTARY SCHOOL  
5625 NORTHFIELD PARKWAY  
TROY, MI 48098  
PHONE NUMBER: 2480823-4400**

ESTIMATED TURNOVER OF THE MEDIA CENTER  
FOR DELIVERY/INSTALLATION OF FURNITURE IS  
DECEMBER 2007.

## **NEW BAKER MIDDLE SCHOOL**

ESTIMATED TURNOVER OF THE MEDIA CENTER  
FOR DELIVERY/INSTALLATION OF FURNITURE IS  
MAY 2007.

TROY SCHOOL DISTRICT  
 BID 9342  
 MEDIA CENTER FURNITURE

Total per school based on TSD calculations

	Troy Union	Morse	Leonard	Wattles	Hill	Schroeder	Costello	Martell	Wass	Bemis	Barnard	Hamilton	New Middle School	Total
School Specialty	39,942.84	43,351.57	54,948.83	44,510.41	53,017.59	39,916.98	35,745.83	48,385.91	51,758.68	49,200.88	50,171.35	55,346.31	83,213.13	649,510.31
Dew-El Corporation	52,518.94	55,482.90	72,894.12	71,854.55	69,675.65	50,723.58	44,698.48	69,230.57	74,754.49	66,074.73	71,515.88	77,008.57	83,201.67	859,634.13
Architectural Systems Group	45,774.00	45,860.00	57,175.00	47,752.00	55,003.00	43,000.00	36,858.00	51,488.00	54,767.00	48,965.00	51,179.00	59,126.00	76,100.00	673,047.00
NBS	68,024.39	74,102.75	90,826.45	67,953.88	92,687.21	70,044.73	47,850.20	75,382.38	83,351.82	68,040.46	75,409.73	83,440.69	103,561.60	1,000,676.29
Office Express (Chairs Only)	10,052.00	5,752.00	10,052.00	9,678.00	5,752.00	9,304.00	4,674.00	5,891.00	10,052.00	9,678.00	5,752.00	10,052.00	14,574.00	111,263.00
McDonalds	52,277.73	59,312.86	74,404.37	67,395.92	69,753.02	48,625.72	43,111.13	69,760.49	73,631.32	64,938.41	70,384.26	77,557.85	119,080.23	890,233.31
less proposed voluntary deducts	<u>(748.71)</u>	<u>(2,597.27)</u>	<u>(1,809.54)</u>	<u>(10,576.30)</u>	<u>(873.59)</u>	<u>-</u>	<u>(3,786.44)</u>	<u>(6,832.46)</u>	<u>(8,898.40)</u>	<u>(8,610.52)</u>	<u>(8,610.52)</u>	<u>(9,066.22)</u>	<u>(4,436.24)</u>	<u>(66,846.21)</u>
	51,529.02	56,715.59	72,594.83	56,819.62	68,879.43	48,625.72	39,324.69	62,928.03	64,732.92	56,327.89	61,773.74	68,491.63	114,643.99	823,387.10

**NOTE:** Above totals were obtained by correctly multiplying vendor unit pricing by the number of units as specified on the written quantities of each item for each building.  
 Numerous corrections were required to bidder submittals due to clerical mistakes and bidders using number of items as per drawings.  
 Exceptions to the recalculations are the bid from NBS pertaining to Costello (no detail provided) and to the entire bid from McDonalds (unable to reconcile vendor provided information to total bid).