



THE
STANLEY CLARK
SCHOOL

ANNUAL REPORT 2016-2017



The Stanley Clark School | 3123 Miami Street, South Bend, IN 46614

Tel 574.291.4200

www.stanleyclark.org





BOARD OF TRUSTEES/MISSION STATEMENT

Board of Trustees

OFFICERS

Michael Garatoni '82, President
Erin Hoffmann Harding, Vice President
Dr. Ilene Sheffer, Secretary
William J. Schmul, Jr., Treasurer
Melissa Grubb, Assistant Secretary, Ex Officio

MEMBERS

Gannon Clark	Cari Shein
Beth Gudeman	Michael Shinnick
Steve Haines	Larry Swank
Erin Linder Hanig, Esq. '94	Dr. Michelle Thompson '85
Kristin Mereness	Katie Toothaker
Philip Newbold	Michelle Wright
Ernestine Raclin, President Emeritus	

Mission Statement

This mission of The Stanley Clark School is to inspire and challenge students to achieve excellence in academics, the arts, athletics, and character in a nurturing environment that fosters critical thinking, creativity, accountability to self and others, and the discovery of each student's strengths and passions.

Every effort was made to ensure that all donors from July 1, 2016 through June 30, 2017 are listed in this document. We apologize for any omissions or discrepancies. If you made a gift between the listed dates and your name does not appear or appears differently than you prefer, please contact the Director of Advancement at 574.291.4200 ext. 525.



President's Letter: Mike Garatoni

Dear Stanley Clark Family,

On behalf of the Board of Trustees, thank you for your support of The Stanley Clark School. Your choice to enroll your children, volunteer your time, and support the school philanthropically, allows us to fulfill our mission for each student every day.

As a board, our most important task is to ensure the sustainability of our school not only today, but also well into the future. We want our current students' grandchildren to enjoy the best education in our region at The Stanley Clark School, just as they do today.

We carefully steward the funds we receive, which come exclusively from tuition and philanthropic giving. We enjoy small class sizes, extraordinary faculty, foreign languages, the arts, athletic opportunities, field trips and many other valuable experiences that make us unique. Philanthropy is necessary, as it costs more than the tuition we charge to deliver the education we do, and we do so in a very fiscally conservative manner without public funding.

As an SCS alumnus and parent, it is my privilege and great pleasure to serve as Board President. I know you'll feel as proud as I do while you peruse the pages that follow.

Enjoy!

Sincerely,

Mike Garatoni '82
Board President 2015 - 2017



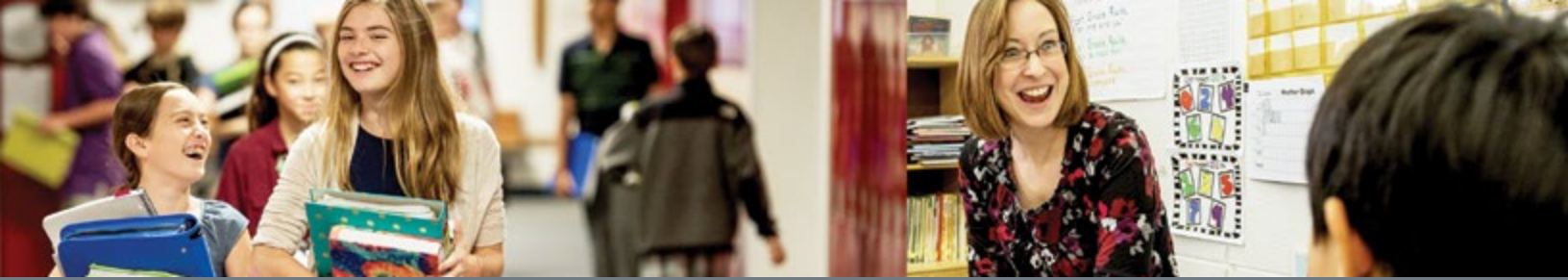

Head of School's Letter: Melissa Grubb

Dear Stanley Clark Families and Friends,

Thank you very much to everyone for the role you played in making 2016-2017 another wonderful year at The Stanley Clark School.

As I reflect upon the past year, I marvel at the support the SCS community has provided. The countless volunteer hours unselfishly donated to support our mission in so many ways—from the Parents' Association events, to classroom activities, to spreading the good word about the SCS experience, you have each made an invaluable contribution to our school.

In the report that follows, you will find information about the generous financial support our families and friends have provided for us as well. Your tax deductible gifts assist us in holding down tuition costs by making up the difference between the expenses tuition dollars cover and the additional expenses we incur in delivering on our mission. You will see that participation was up and that The Stanley Clark School remains on solid financial footing.

I thank the Board of Trustees for their tireless volunteer efforts on behalf of our school. They are the unsung heroes who ensure our school is strategically on the right path for the future, true to our mission, and fiscally sound. They support our school passionately with donation of their time, expertise and gifts. A special thank you to Mike Garatoni for serving as President the last two years.

As you peruse this Annual Report, I hope you feel the deep gratitude we have for each of you and the many ways you have chosen to support The Stanley Clark School.

Warm regards,

Melissa Grubb
Head of School



STANLEY CLARK BY THE **NUMBERS**

In the last
10
years,

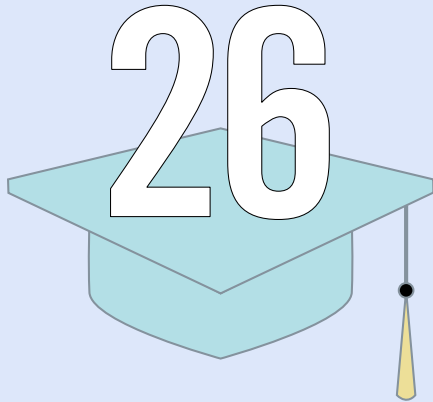

SCS alumni have been
valedictorians of
their high school class

In the last
10
years,



SCS alumni have
been named
**National Merit
Scholars**
12 of whom
were National Merit
Scholar Finalists

97%
of the class of
2017

completed **Algebra I**
or
higher

A dotted line starting from the bottom left and curving upwards to the right, ending in a solid black arrowhead pointing up and to the right.

Our students receive

80 hours of **ARTS**
EDUCATION
per week

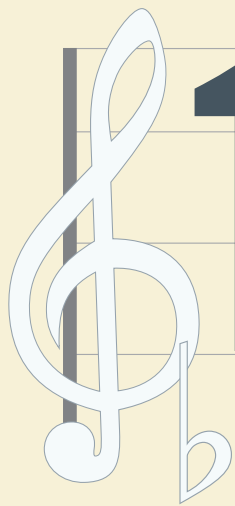

100%

of Middle School students

participate in music

instruction whether it be

general music, band, strings, or chorus

99%

of our graduates enroll in college

25

the number of nonprofits assisted by our students each year

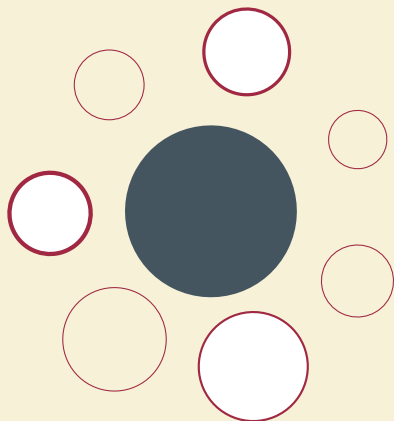

7:1

Student
to
teacher ratio

2016-2017 Financials

The Stanley Clark School's net assets as of June 30, 2017 were approximately \$13.0 million, including an endowment of approximately \$4.9 million. As with most independent schools, tuition is the largest source of revenue and covers approximately 81% of the school's budget. The school relies on income from its endowment and the support of the greater SCS family through charitable giving for the amount not covered by tuition and other revenues. Every gift is a direct investment in academic programming, our talented faculty members, and our facility at The Stanley Clark School.

The Stanley Clark School is a 501(c)(3) organization and is therefore exempt from federal and state income taxes. A copy of the school's federal tax Form 990 is available upon request. The school has received an unqualified opinion on its financial statements from its independent auditors, Crowe Horwath, for the past 29 years.





2016-2017 Summary of Financial Activities

OPERATING REVENUE

Tuition, net	\$3,597,500	81%
Annual Giving & Special Events	288,990	7%
Transfers from Endowment	260,000	6%
Other	187,737	4%
Restricted Giving	108,257	2%

Total \$4,442,484 100%

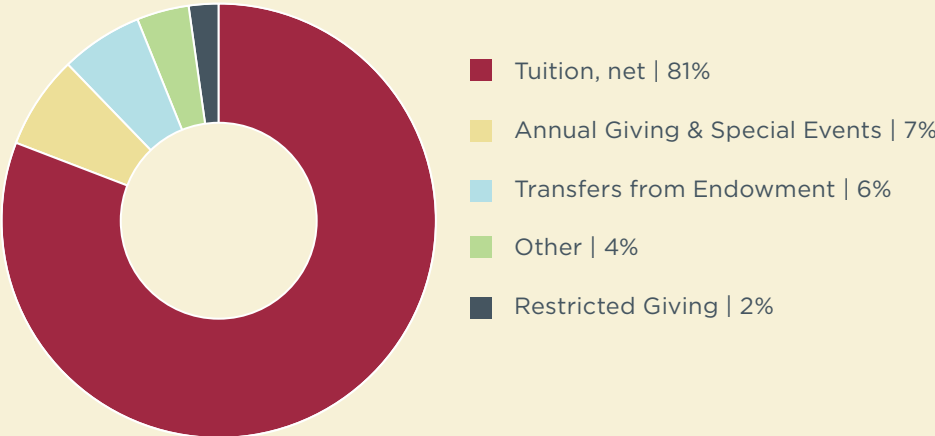

OPERATING EXPENSES

Salaries & Salary Related Benefits	\$3,460,962	78%
Administrative	473,752	11%
Instructional Materials & Supplies	261,152	6%
Buildings, Grounds & Transportation	240,670	5%

Total \$4,436,536 100%

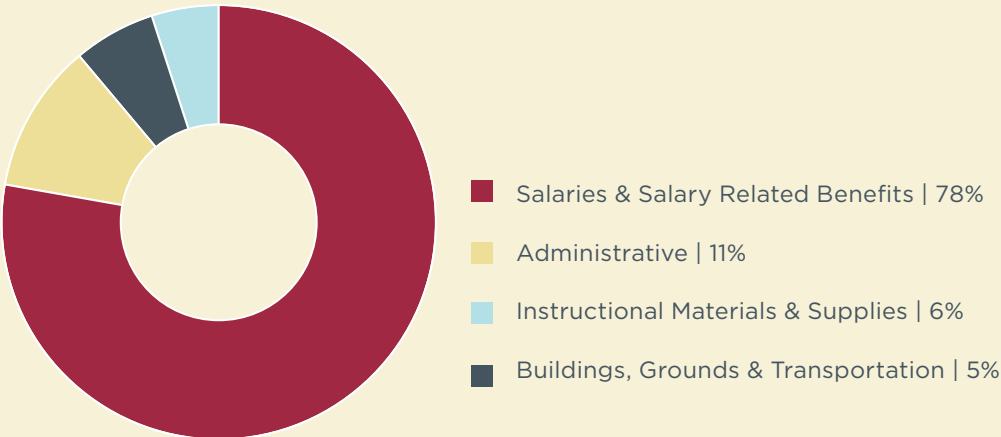

REVENUE FROM CHARITABLE ANNUAL GIVING

Charitable annual giving at the Stanley Clark School supports the school in many ways ranging from strengthening the operating budget to investing in permanent endowments. All gifts play a vital role in Clark's financial success.

Each year, The Clark Annual Fund and Kaleidoscope raise unrestricted dollars to support the school's operating budget. These funds help close the gap between the cost of educating a child at Stanley Clark and the tuition that is collected for our students.

Some benefactors choose to designate their gifts to support specific programs or needs. The permanent endowment ensures that The Stanley Clark School will be here to serve its community for generations to come.

The Stanley Clark School is grateful to accept any of the following:

- Cash gifts
- Pledges of gifts
- Planned giving gifts
- Gifts from charitable trusts
- Gifts of stock and or other securities
- Gifts of life insurance
- In-kind gifts
- Gifts to your local community foundation earmarked for The Stanley Clark School

Here is the source of generosity enjoyed by the school last year

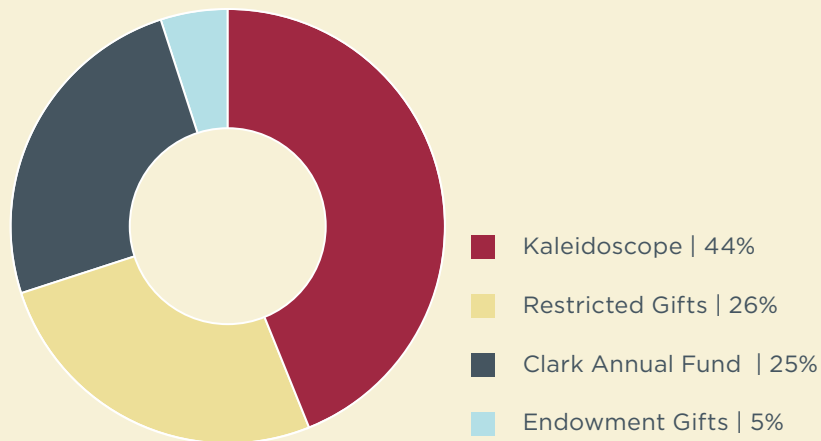



The Clark Annual Fund

The Clark Annual Fund is a year-round philanthropic program designed to augment tuition and other revenue sources in reaching a balanced budget. Gifts made to The Clark Annual Fund directly impact day-to-day expenses not fully covered by tuition and fees. The strength of The Clark Annual Fund has helped the school meet its needs for almost 60 years.

The Clark Annual Fund 2016-17

Cleland Circle (\$20,000+)

Mr. Michael Parin

Head of School's Club (\$5,000+)

Mr. and Mrs. Brad Beutter

Dr. and Mrs. Bilal Ansari

Mrs. Ernestine M. Raclin

Dr. Todd Rozycki

1958 Club (\$2,500+)

Mr. and Mrs. Philip A. Newbold

Pond Foundation

Ms. Constance Sue Pond '67 and Mr. Glenn Hubbard

Mr. Gary Pond and Ms. Martha Barcus

Mr. Jonathon Pond

Ms. Heather Pond '84

Mr. and Mrs. William J. Schmuhl, Jr.



Trustees' Circle (\$1,000+)

Mr. and Mrs. Gannon Clark
 Dr. and Mrs. Nathan Dew
 Dr. and Mrs. Priyank Gandhi
 Mr. Michael A. '82 and Mrs. Beth Garatoni
 Mr. and Mrs. Thomas Grubb
 Mr. Justin Hanig and Mrs. Erin Linder Hanig '94
 Mr. Ryan Harding and Ms. Erin Hoffmann Harding
 Mr. and Mrs. Michael Heath
 Mr. and Mrs. Richard C. Hof
 Mr. Edward M. Jordanich
 The Jordanich Family Fund of the Community
 Foundation of St. Joseph County

Mr. and Mrs. Daniel Luck
 Mr. and Mrs. Mariusz Jozef Mazurek
 Ms. Constance Sue Pond '67 and Mr. Glenn Hubbard
 Dr. Thomas Rhee and Ms. Jennifer Tam
 Mr. and Mrs. Todd F. Schurz
 Mr. and Mrs. Barry S. Shein
 Mr. and Mrs. Michael Shinnick
 Mr. Thomas Story
 Mr. and Mrs. R.M. Stout
 Mr. and Mrs. Larry Swank
 Mr. and Mrs. Clint Thompson

Friends of Stanley Clark (\$500+)

Mr. and Mrs. Conrad R. Adams II
 Mrs. Suzanne J. Millar Dougherty '91
 Elkhart County Community Foundation
 Mr. Steven K. Haines
 Mr. David and Mrs. Erin '99 Elliot
 Mr. and Mrs. Craig Gudeman

Mr. Steven K. Haines
 Mr. and Mrs. Ed Jordanich
 Dr. Gurudutt and Dr. Alakananda Kulkarni
 Ms. Caryn MacKenzie
 Mr. and Mrs. Eric Marion
 Ms. Ashley M. Martin '99



Friends of Stanley Clark (\$500+) (continued)

Mr. and Mrs. Scott Mereness

Mr. and Mrs. Norman K. Peters

Dr. Roderich and Dr. Margaret Schwarz

Dr. Ilene Sheffer and Mr. Rick Sheffer

Dr. Michelle Thompson '85 and Mr. Mark Maher

Mr. Steve Tidrick and Dr. Laurie Littlepage

Red and White Club (\$250+)

Mr. and Mrs. Anthony Bontrager

Dr. Basharat Buchh and Dr. Asima Rashid

Mr. and Mrs. Richard Economakis

Mr. Gregory L. Fahey '74

Mr. Jeffrey V. Hammes '84

Mr. and Mrs. Cory Havens

Mr. and Mrs. Richard Hazleton

Mr. and Mrs. Samuel Hensley

Mr. and Mrs. Troy James

Mr. and Mrs. Robert Jones

Mr. Matthew M. Kahn '84 and

Ms. Janine Felder-Kahn

Mr. Steven T. Kerckhove and

Ms. Heather Weaver-Kerckhove

Mr. David Klotz '87

Ms. Ann Krsul and Ms. Leslie Sullivan

Mr. and Mrs. George L. Lund, Jr.

Mr. and Mrs. William B. Miller

Mr. Douglas and Dr. Colleen Morrison

Mr. and Mrs. Louis M. Nanni

Mr. and Mrs. Daniel Odar

Mr. and Mrs. George Phillip

Dr. and Mrs. Gary R. Pippenger

Mr. and Mrs. Colin Reilly

Mr. William J. Reinke, Esq.

Dr. Lori Risser

Mr. and Mrs. Carsten W. Schmidt

Mr. and Mrs. Bob Schosker

Mr. Travis and Dr. Lisha Town

Mr. and Mrs. Elliott Visconsi

Mr. John A. Warner '67

Dr. and Mrs. Patrick Webb

Tiger's Club (<\$249)

Mr. Sunjay Agtey '97

Mr. Kevin and Dr. Stephanie '94 Bahun

Mr. and Mrs. Paul R. Baker

Mr. and Mrs. Stephen R. Ball

Mr. David and Mrs. Elizabeth '93 Barber

Mrs. Kelly J. Bellinger '87

Mr. and Mrs. Lee Blakemore

Mr. Alan Brown '75

Mr. and Mrs. Daniel Burgun

Mr. and Mrs. William Burton

Mr. Donald Cho '85

Mr. David Chudzynski and

Ms. Deborah Girasek-Chudzynski

Mr. Nicholas Clyne

Mr. and Mrs. Patrick Cobb

Ms. Ashley Coker '98

Dr. Pamela Cook

Mr. Mason Cox '71

Mr. and Mrs. Christopher Cripe

Mr. and Mrs. Daniel J. Crossen

Mr. David M. Curry '81

Ms. Sasha Davis

Mr. Richard S. Dennen '80

Mr. David Denniston

Mrs. Mikki Dobski Shidler

Ms. Michaelleen Doyle

Mr. and Mrs. Greg Dugard

Mrs. Linda Eckenberger



Tiger's Club (<\$249) (continued)

Mrs. Janet Egyhazi
Mr. Donald and Dr. Mary Jane Eisenhauer
Mr. and Mrs. Nick Emmons
Mr. and Mrs. Sean Evans
Mr. and Mrs. John C. Frieden
Mr. and Mrs. Gary L. Frucci
Ms. Ann Gazdick
Mr. and Mrs. Stephen E. Gratrix
Mr. Barry J. Greenhut '75
Ms. Lindsey Hab
Dr. and Mrs. Michael Hall
Ms. Susan Hammes '74
Mr. Mark '76 and Mrs. Kristin Harman
Ms. Joan Haugh Beatty
Mrs. Leah'71 and Mr. Carl P. Haugneland
Ms. Alison Sands Hiler '00
Mr. and Mrs. William Hindsley
Mr. and Mrs. Todd J. Hooper
Mr. and Mrs. James Hornor
Dr. Shari D. Hughes '80
Mr. and Mrs. William T. Hunt
Mr. Jason B. Hunter and Ms. Paige Risser
Mr. and Mrs. Adam Jackson
Mr. and Mrs. Brian Jones
Ms. Irene Kafka
Ms. Elizabeth Grady Kennedy '14
Mr. Joseph H. Kennedy '16
Mr. and Mrs. Michael Kennedy
Mr. Brady J. Kiehm '88
Mr. and Mrs. George M. King, Jr.
Mr. and Mrs. William Knapp
Mr. and Mrs. John Kuehn
Dr. Jennifer L. Stanley LaCluyz  '89
Mr. and Mrs. Charles S. Landram
Ms. Patricia Leinweber
Mr. Jay and Mrs. Greta '78 Lewis
Mr. John H. Lloyd IV '81 and Mrs. Margaret Lloyd
Mr. and Mrs. Celestino Lopez

Mr. and Mrs. Steven Lotter
Mr. and Mrs. Brian Maxwell
Mr. Michael J. Messaglia '82
Ms. Amy Michels
Ms. Myra Jones Morgan
Mr. William D. Morgan '80
Mr. Thomas Mygind and Ms. Amanda Divine
Ms. Sara Naylor and Mr. Kevin Wenzel
Ms. Emily K. Nelson
Dr. and Mrs. Ronald Nelson
Mr. Blake Nickle '93
Mr. Leslie M. Niedbalski and Ms. Colleen A. Dorsey
Mr. and Mrs. Stephen B. Paige
Dr. Katherine Patton '73
Ms. Kristin Personette
Mr. and Mrs. Mark Rackow
Mr. William S. Reading
Mr. Andrew J. Reinke '77
Mr. and Mrs. Charles W. Roemer
Mr. Fred L. Rush, Jr. and Ms. Leslie D. Callahan
Ms. Nanci B. Sanders
Lt. George A. Scheel '75
Ms. Caitlin Schott '01
Ms. Noreen Shaikh '99
Mrs. Susan Shields
Mr. and Mrs. Jeffrey W. Shuck
Mr. and Mrs. Frank M. Sims
Ms. Mary Catherine Sisti '97
Mr. and Mrs. Andrew Sumrall
Mr. and Mrs. Christopher Swenson
Ms. Nancy M. Syburg '65
Ms. Corrine A. Tallman '89
Ms. Judith Tidrick
Mr. and Mrs. Christopher Warhop
Mr. John Wilttrout
Ms. Michelle Wright
Mr. Matthew Younts



Further Giving – Restricted Gifts

Anonymous (3)

Mr. and Mrs. Paul R. Arnold

Mr. Peter and Mrs. Nancy Baranay

Mr. and Mrs. Peter Barrett

Mr. and Mrs. Brad Beutter

Mr. and Mrs. Anthony Bontrager

Mr. and Mrs. Thomas T. Burzycki

Mr. and Mrs. Albert Colangelo

Mr. and Mrs. Thomas R. Cooper

Mr. and Mrs. Daniel J. Crossen

Mrs. Mikki Dobski Shidler

Dorene Dwyer Hammes Fund for the Stanley Clark
School of the Community Foundation of
St. Joseph County

Mr. John Drewno '17

Mr. and Mrs. Richard Economakis
Flexible Concepts, Inc.

Dr. and Mrs. Michael Hall

Dorene and Jerry Hammes

Ms. Patricia Ann Hutchinson

Mr. and Mrs. Ed Jordanich

Mr. and Mrs. John Kuehn

Ms. Anne D. McGraw

Ms. Patricia L. McGuire

Mr. and Mrs. Scott Mereness

Mr. and Mrs. Bernard M. Muir

Ms. Wendy Noble

Notre Dame Sports Properties

Parents' Association

Mr. Joseph P. Piane

Mr. and Mrs. Ralph Piane

Mr. Subramanian Ramanathan and
Dr. Alar Sambandam

Mr. and Mrs. Colin Reilly

Mr. and Mrs. William J. Schmuhl, Jr.

Mr. and Mrs. Jim Tallman

Mr. and Mrs. Brad Toothaker

Vivian Lee Memorial Fund of the Community
Foundation of St. Joseph County

W. Scott and Janette Burkhart Miller Scholarship
Fund of the Community Foundation of
St. Joseph County

Mr. and Mrs. Stephen Welch

In-Kind Gifts to The Clark Annual Fund

Anonymous

Mrs. Janette Burkhart Miller

Mr. and Mrs. Robert G. Douglass

Ms. Nancy Swan Drew

Mr. and Mrs. John Kuehn

Martin's Super Markets

Ms. Mary Meyers '17

Ms. Becky Reibold

Mr. and Mrs. Timothy Sullivan

Matching Gift Organizations

Bank of America Charitable Foundation Association TIAA
Duke Energy Foundation YourCause, LLC
Oracle Corporation Matching Gifts Program

Honor and Memorial Contributions

In Memory of Mr. Merlin J. Bellinger

Ms. Jo Ann Schosker

In Memory of Mr. Christopher Bullock

Dr. Stewart '88 and Mrs. Andrea Bullock

In Honor of Ms. Emery Freeze '23

Mr. and Mrs. Rich Hayes

In Honor of Mrs. Patrice (Pati) Hindsley

Mr. and Mrs. Brad Beutter

Mr. Peter and Mrs. Nancy Baranay

Mr. and Mrs. Anthony Bontrager

Mr. and Mrs. Thomas R. Cooper

Mr. and Mrs. Daniel J. Crossen

Mrs. Mikki Dobski Shidler

Mr. and Mrs. Richard Economakis

Dr. and Mrs. Michael Hall

Mr. and Mrs. Ed Jordanich

Ms. Anne D. McGraw

Mr. and Mrs. Scott Mereness

Mr. Subramanian Ramanathan and

Dr. Alar Sambandam

Mr. and Mrs. Colin Reilly

Mr. and Mrs. Jim Tallman

In Memory of Mr. Aaron Hughes '90

Mr. and Mrs. Jim Tallman

In Memory of Mr. Timothy M. Lake '92

Mr. and Mrs. Brian J. Lake

In Honor of Ms. Kaitlyn McAfee '23

Dr. and Mrs. George McAfee

In Honor of Ms. Mary L. Meyers '17

Mr. and Mrs. Robert G. Douglass

In Memory of Ms. Alexandra Price

Mr. and Mrs. Robert G. Douglass

In Honor of Mrs. Ernestine Raclin

Ms. Barbara A. Dillon

In Memory of Mr. Christopher Sanders

Mr. Stephen Wilson '84

In Honor of Ms. Ellen Scherb, R.N.

Anonymous

In Honor of Ms. Lilith M. Schommer-Pries '24

Dr. and Mrs. Christopher Schommer-Pries

In Honor of Ms. Thaelia C. Schommer-Pries '27

Dr. and Mrs. Christopher Schommer-Pries

In Memory of Mrs. Mary M. Shandy

Ms. Robin Fitzwilson

Mr. and Mrs. Van E. Gates

Mrs. Anne Hillman

Ms. Peggy Kieffer

Mrs. Jane Meyers

Ms. Nanci B. Sanders

Mr. and Mrs. Joseph Schwalbach, Jr.

Dr. and Mrs. Kurt H. Stiver

Mr. and Mrs. Jim Tallman

In August 2016, our school community suffered the tragic loss of Mimi Piane, beloved librarian and friend. In her 25 years of service to The Stanley Clark, Mimi inspired us to celebrate and connect as a community. Her enthusiasm for reading, learning, and her students has left a lasting legacy. While we mourn her loss, we celebrate her life with The Mimi Piane Avid Reader Scholarship. The Stanley Clark School is grateful for all the donors who contributed to keeping Mimi's memory and passion alive.

In Memory of Mrs. Demitra (Mimi) Piane

AAV's Rent-All	Mr. George Dales
Mr. and Mrs. John Affleck-Graves	Mr. Michael Danch
Mr. and Mrs. Thomas W. Allen	Mr. and Mrs. Promit Das
Ms. Sharon Ambrose	Mr. and Mrs. David W. Deahl
Anonymous (5)	Mr. and Mrs. Michael W. Dobson
Mr. and Mrs. John Anthony	Mr. and Mrs. Robert G. Douglass
Mrs. Kylea Asher-Smith '94	Mr. and Mrs. John S. Dowd
Mr. Rod Balanis	Mr. and Mrs. Walter Drenth
Mr. and Mrs. Stephen R. Ball	Ms. Nancy Swan Drew
Bank of America Charitable Foundation Association	Mr. David Dwortz
Mr. and Mrs. Bruce Konstant	Edwardsburg High School Cross Country Team
Prof. and Mrs. Timothy Bays	Ms. Mary Jane Elias
Mr. and Mrs. Donald Berger	Mr. and Mrs. Peter Farrell
Mr. and Mrs. Thomas J. Blum	Mr. and Mrs. Panagiota Fassos
Mr. and Mrs. Anthony Bontrager	Mr. and Mrs. David Finch
Mr. and Mrs. Brian Boulac	Mr. and Mrs. James E. Fitzmaurice
Mr. Calvin Bower and Ms. Pamela Piane	Fresno State Intercollegiate Athletics
Mr. Dennis Boyle	Mr. and Mrs. Gary L. Frucci
Dr. Kathy and Mr. Lee Breitowich	Mr. and Mrs. Lorenzo Gallo, Jr.
Mr. Bradley A. Brickner	Mr. and Mrs. Christopher Ganas
Mr. James T. Burke	Mr. and Mrs. Robert Geisler
Mr. and Mrs. Donald Burling	Mrs. Edward Gergesha
Ms. Bernadette M. Cafarelli	Mr. and Mrs. James Gibbons
Ms. Patricia A. Clapp	Mr. and Mrs. Peter Giczewski
Mr. and Mrs. William Clevenger	Mr. and Mrs. Jeff Glaser
Mr. and Mrs. Albert Colangelo	Mr. Shu Gong and Dr. Wei Sun
Mr. and Mrs. Michael Colwell	Dr. and Mrs. Dale Goodman
Mr. Terrence Connelly	Ms. Maureen A. Gordon
Mr. and Mrs. Jonathan J. Cook	Mr. and Mrs. Thomas Grubb
Mr. and Mrs. Thomas R. Cooper	Mr. and Mrs. Craig Gudeman
Mr. and Mrs. Daniel J. Crossen	Mr. and Mrs. Alan Gunn
Ms. Monica A. Cundiff	Mr. and Mrs. James Haase
Mr. and Mrs. Robert Curtis	Mr. and Mrs. Phillip N. Haslett

In Memory of Mrs. Demitra (Mimi) Piane (continued)

Mr. and Mrs. William Heinrich
Mr. and Mrs. John E. Heisler III
Dr. Ben Heller and Dr. Hope Hollocher
Mr. and Mrs. Thomas E. Hennel
Mr. and Mrs. Dustin Hilary
Mr. and Mrs. John P. Hiler
Mr. R. Martin Hill
Mr. and Mrs. Harold W. Hoferle
Mr. Daniel Horgan
Ms. Adele C. Hunt
Mr. and Mrs. John R. Hunter
Italian-American Heritage Society of Notre Dame/
Michiana
Mr. and Mrs. Ronald S. Ivkovich
Mr. and Mrs. David Jarrett
Ms. Debra Jessup
Mr. Nathan A. Johnson and Ms. Mandy L. Merritt
Mr. Warren C. Junium
Ms. Mary Anne Karmes
Mr. and Mrs. Kirby Kinghorn
Mr. and Mrs. Gerald D. Kline
Mr. and Mrs. Bruce Konstant
Mr. and Mrs. Louis Kostakis
Mr. and Mrs. Dennis Kroeg
Dr. Gurudutt and Dr. Alakananda Kulkarni
Mr. and Mrs. Alberto Laureano
Ms. Jeanne M. Lawler Marsac
Mr. and Mrs. Carter Lohr
Mr. John Lucey
Mr. Christopher Lucey
Mr. and Mrs. Daniel Luck
Mr. and Mrs. Michael Maloney
Mr. Mario E. Manta
Mr. and Mrs. Michael Marsch
Mr. and Mrs. Douglas Marsh
Mrs. Susan Marsh
Ms. Carole Martin
Mr. Perry Stow and Ms. Andrea Mather-Stow
Mr. and Mrs. Gary Mattison
Ms. Cathy McCann
Ms. Patricia McClimon
Ms. Jane E. McDonald
Ms. Anne D. McGraw
Ms. Patricia L. McGuire
Mr. Terrence McMahon
Mr. and Mrs. W. Timothy McNeill
Mr. and Mrs. John McNelis
Mr. Dennis R.A. McNulty
Mr. and Mrs. William F. Meyer
Mr. and Mrs. Lon Micinski
Mr. and Mrs. Eric Morrison
Mr. and Mrs. Bernard M. Muir
Mr. and Mrs. Charles Munson
Mr. and Mrs. James Murphy
Mr. and Mrs. Patrick Murphy
Mr. and Mrs. James Murray
Mr. and Mrs. John M. Murray
Mrs. Ronald B. Nalepinski
Mr. John Mortakis and Ms. Ann Carol Nash
Mrs. Jeanne Neely
Mr. and Mrs. Michael Nelson
Mr. Robert E. Nobles
Mr. John Nolan and Mrs. Rhonda Brown Nolan
Notre Dame Sports Properties
Mr. Sean O'Donnell
Mr. and Mrs. Roderick O'Donnell
Mr. and Mrs. Sal Orlando
Mr. Steve Orlando
Mr. and Mrs. Victor J. Pantea
Mr. Richard Paull
Mr. and Mrs. Richard D. Penzenik
Mr. and Mrs. Norman K. Peters
Ms. Panagiota Phassos
Mr. and Mrs. Gregory Phassos
Mr. and Mrs. Ralph Piane
Ms. Sarah Powell
Mr. and Mrs. Robert C. Priebe
Mr. and Mrs. James M. Priebe
Mrs. Judith Quinn
Dr. Thomas Rhee and Ms. Jennifer Tam
Tyler Honda
Dr. Ernest F. Ribera
Mr. and Mrs. Timothy D. Rink
Mr. and Mrs. Irving M. Rosenberg



In Memory of Mrs. Demitra (Mimi) Piane (continued)

Ms. Nanci B. Sanders

Ms. Ellen Scherb

Mr. Marlin Schmidt

Mr. and Mrs. William J. Schmuhl, Jr.

Mr. and Mrs. Paul R. Schuchman

Ms. Anna Christine Simons '00

Mr. and Mrs. Richard G. Sisti

Mr. Dan P. Skodras and Mrs. Vicki Herring Skodras

Ms. Deborah B. Smith

Mr. and Mrs. John V. Smith

Ms. Jacquelyn Stephens

Mr. Paul Striowski

Mr. and Mrs. Larry Swank

Mr. and Mrs. Jim Tallman

Mr. Gerald Thoma and Ms. Margaret M. Auth

Mr. and Mrs. Mickey Thomas

Mr. and Mrs. Robert B. Toothaker

Ms. Rosalind D. Tucker

Mr. and Mrs. Timothy Twardzik

Mr. and Mrs. Patrick VanOrt

Mr. Joseph F. and Mrs. Constance A. '74 Varga

Ms. Emily G. Vetne

Mr. and Mrs. Robert Walsh

Mr. and Mrs. David Walsh

Mr. and Mrs. Robert Warnock

Mr. and Mrs. Craig Watcke

Mr. Val Lucas Watson

Mr. and Mrs. Stephen Welch

Dr. Howard and Dr. Ann B. Wiarda

Mr. and Mrs. Lawrence Wiczorek

Mr. and Mrs. Gary Wilson

Ms. Heidi Witte

Mr. and Mrs. Gerald Wright

Ms. Olivia Wu '24

Mr. Alvin Wylie

Mr. John and Mrs. Carrie '79 Yarger

YourCause, LLC

The Juba family

The Courtney Family

The Tyler Family

Ms. Lynne Ziker Fischgrund

The Parents' Association

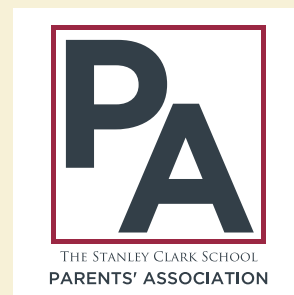

The Parents' Association enriches school life through parental participation and enhances communication between parents, faculty, staff, and administration. Each parent has something valuable to offer The Stanley Clark school community.

In addition to community building, the PA works tirelessly to raise funds to support immediate classroom and programming needs at Stanley Clark. Through events and give back programs, the Parents' Association underwrites the middle school etiquette class, parent education opportunities, the school garden and materials to enhance our students' daily experience.

We are grateful to all who lend their time and talents to this organization. In the page that follows we recognize those who supported the PA's Clark Run for Enrichment.

PARENTS' ASSOCIATION REVENUE FROM EVENTS AND PROGRAMS

Clark Run for Enrichment	\$20,618	65%
Tiger Tag Sale	6,315	20
SCRIP Program	3,119	10
The Shirt	1,448	4
Cash Back Programs/Box Tops	400	1
Total	<u>\$31,900</u>	<u>100%</u>

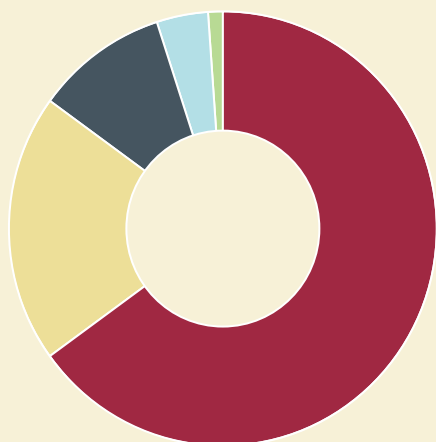

- Clark Run for Enrichment | 65%
- Tiger Tag Sale | 20%
- SCRIP Program | 10%
- The Shirt | 4%
- Cash Back Programs/Box Tops | 1%

Clark Run for Enrichment Sponsors



Presenting Sponsor (\$5,000+)

Shawn R. Long Orthodontics

Academic Sponsor (\$3,000+)

Apex Endodontics, LLC
Manufacturing Technology, Inc.
Radiology, Inc.

Arts Sponsor (\$1,500+)

CTE Solutions
Endodontic Services, Inc.
LaDue Curran & Kuehn, LLC

Athletic Sponsor (\$750+)

Erskine Family Dentistry
Filer Medical
Grossnickle Eye Center
Lake City Bank
Smoker Craft

Character Sponsor (\$500+)

Executive Forums
Fraternal Order of Police Lodge #36
Jill Robinson – Century 21 Realtor
Naissance, Inc.
North American Signs, Inc.
Steve Wong Orthodontics, PC

In-Kind Clark Run Supporters (\$100+)

Mr. and Mrs. Robin Douglass
Dunkin' Donuts
Einstein Bros Bagels
Ms. Patricia A. Hutchinson

P.A. In-Kind Supporters (<\$100)

Anonymous
Mr. and Mrs. Larry Swank
Ziker Cleaner



Kaleidoscope 2017 39th Annual Dinner Auction

This year we celebrated the 39th Annual Kaleidoscope Dinner Auction chaired by Kristin and Scott Mereness. Many hours of planning culminated in a wonderful community celebration and fundraising event. We are grateful to all the current parents, faculty, local businesses and friends of SCS who contributed to the success of this year's event. Thank you!



KAL 2017 – Sponsors and Underwriters

Platinum Level (\$10,000+)

Dr. Bilal and Dr. Shamaila Ansari

Gold Level (\$5,000+)

1st Source Bank

Beacon Health System

Growing Kids Learning Center

LaDue Curran & Kuehn LLC

Mini Storage Depot

Silver Level (\$3,000+)

Anonymous

Mr. and Mrs. Brad Beutter

Robert J. Hiler Family Foundation

Majority Builders, Inc.

Mr. and Mrs. Scott Mereness

Mr. and Mrs. David C. Ray

Mr. and Mrs. Todd F. Schurz

Bronze Level (\$1,500+)

Alick's Home Medical

Asphalt Restoration Services

Bradley Company

Crowe Horwath, LLP

CTE Solutions

Gibson

Mr. Steven K. Haines

Mr. and Mrs. John Kuehn

Lake Michigan Oral & Maxillofacial Surgery

Plenty Consulting, Inc.

Robert Weed Plywood Corporation

Mr. and Mrs. William J. Schmuhl, Jr.

Dr. Jeffrey and Dr. Crislyn Schorey

Diamond Level (\$750+)

Mr. Ryan Harding and Ms. Erin Hoffmann Harding

Mr. and Mrs. Louis M. Nanni

Dr. Howard and Dr. Ann B. Wiarda

Ruby Level (\$500+)

Mr. and Mrs. Peter Barrett

Dr. and Mrs. Nitesh Chawla

Mr. Jeffrey and Mrs. Robin Few

Mr. and Mrs. Craig Gudeman

Mr. and Mrs. John H. Jessen, Jr.

Mr. and Mrs. Samuel Roule

Patron Level (\$100+)

Mr. Craig and Mrs. Marta '85 Brummell

Bud's Wrecker Service

Mr. Justin Hanig and Mrs. Erin Linder Hanig '94

Mr. Mark Maher and Dr. Michelle A. Thompson '85

Mr. and Mrs. Joseph Mamo

Dr. Henry and Dr. Kwanta Wu

Friend Level (<\$100)

Dew Drop Inn Restaurant & Lounge

Mr. Donald and Dr. Mary Jane Eisenhower

Mr. and Mrs. Thomas W Essig Jr.

Dr. and Mrs. Michael Hall

Mr. Jonathan Nashel and Ms. Rebecca Brittenham

Ms. Sara Naylor and Mr. Kevin Wenzel

Norris Estate

Mr. and Mrs. Larry Piser

KAL 2017 – Support the Mission

Anonymous
Mr. and Mrs. Peter Barrett
Mr. and Mrs. Wade Berger
Mr. and Mrs. Brad Beutter
Mr. and Mrs. Anthony Bontrager
Mr. and Mrs. Mark Brown
Ms. Kathy Burnette
Mr. Jim Clemenson and Ms. Allyson Powers
Mr. Michael A. '82 and Mrs. Beth Garatoni
Mr. and Mrs. Chadwick Goben
Mrs. Jessica Gowdy
Mr. and Mrs. Thomas Grubb
Mr. and Mrs. Craig Gudeman
Mr. and Mrs. Alan Gunn
Dr. and Mrs. Michael Hall
Mr. Justin Hanig and Mrs. Erin Linder Hanig '94
Mr. Ryan Harding and Ms. Erin Hoffmann Harding
Mr. and Mrs. James Hornor
Mr. and Mrs. Robert Jones
Ms. Kimberly Kilgore
Mr. and Mrs. John Kuehn
Col. (Ret.) and Mrs. Robert Kuehn Jr.
Mr. and Mrs. Dustin Kurnyak
Mr. and Mrs. George L. Lund, Jr.
Mr. Mark Maher and Dr. Michelle A. Thompson '85
Dr. and Mrs. Andrew McAfee
Ms. Patricia L. McGuire
Mr. and Mrs. Martin P. McManus
Mr. and Mrs. Scott Mereness
Mr. Leslie M. Niedbalski and Ms. Colleen A. Dorsey
Mr. and Mrs. Daniel Odar
Ms. Beth Parin-Norris
Ms. Sarah Powell
Mr. and Mrs. Kasey Pruett
Mr. Subramanian Ramanathan and
 Dr. Alar Sambandam
Mr. and Mrs. Colin Reilly
Dr. Thomas Rhee and Ms. Jennifer Tam
Mr. and Mrs. Carsten W. Schmidt
Mr. and Mrs. Todd F. Schurz

Mr. Kirk Smith and Ms. Emily Hughes Smith
Mr. and Mrs. Clinton Squadroni
Mr. and Mrs. David Story
Mr. and Mrs. Larry Swank II
Mr. and Mrs. Elliott Visconsi

KAL 2017 – Faculty and Staff

Dr. Stephanie Bahus '94
Mrs. Elizabeth Barber '93
Ms. Kathy Burnette
Mr. Nicholas Clyne
Mr. Patrick Cobb
Ms. Colleen Dorsey
Ms. Deborah Girasek-Chudzynski
Mrs. Andi Gratrix
Mrs. Melissa Grubb
Mrs. Michelle Havens
Mr. Richard C. Hof
Mrs. McKayela Hornor
Mr. Jason B. Hunter
Mrs. Ellen Jessen
Mrs. Marianne King
Mrs. Sarah Lotter
Mrs. Jess Loyd
Mr. George L. Lund, Jr.
Ms. Caryn MacKenzie
Mr. Kurtt K. Matthys
Mrs. Nancy Nash
Mrs. Jenni O'Connor
Mr. George Phillip
Mrs. Kim Pruett
Mr. Randal Ripley
Mrs. Jeanie Shuck
Mr. Jim Tallman
Mrs. Maura Visconsi
Mr. Matthew Younts



KAL 2017 – Gifts-in-Kind

Aladdin's Eatery
Ali on the Boulevard
Amber's Pampered Pets
American Eagle Outfitters Foundation
Anonymous (2)
Armando's Hair Style
Ashley Troxel Professional Makeup Artist
Aunt Linda's Embroidery
Bamber's Superette Food Market
Bar Bici
Barnaby's
Beacon Health & Fitness
Beef O'Brady's
Beyond Zen Studios
Bittersweet Ski and Snowboard Area
Blackthorn Golf Club
Blue Heron Birth Education
Bonefish Grill
Mr. and Mrs. Ralph Bontrager
Bookwalter Subs, Inc.
Breadsmith
Briar Leaf Golf Club
Bruno's Pizza of River Park
Dr. Stewart '88 and Mrs. Andrea Bullock
Busch Gardens Tampa Bay
Mrs. Candace G. Butler
C. Kramer Interiors
Café Navarre Bar and Restaurant
Chadwell Facial Plastic Surgery
Chicago Bears
Chicago Cubs
Chicago Fire Soccer Club
Chicago White Sox
Chicago Zoological Society
Chick-Fil-A
Chicory Café
Children's Dance Workshop
Coman Publishing Company
Continental Mirrored Graphics
Corndance Tavern
COSTCO Wholesale
Cracker Barrel
Culver Academies
David's Hands at Amore
Dew Drop Inn Restaurant & Lounge
Direct Rug Imports
Doc Pierce's Restaurant
Mr. and Mrs. Robert G. Douglass
Mr. and Mrs. John K. Drewno
Drive & Shine
Einstein Bros Bagels
Dr. Scott Emrich and Ms. Li Li
Essential Oils with Pam Harmon R.N.
Mr. and Mrs. Sean Evans
Fair Oaks Farms
Fernwood Botanical Gardens
Five Guys Burgers & Fries (Eddy Street Commons)
Flagship
Fun By The Yard
Mr. Michael A. '82 and Mrs. Beth Garatoni
Gigi's Cupcakes of Granger
Ginger and Her Baked Goods
Glance Eyewear Gallery
Dr. and Mrs. Bruce C. Gobdel
Granite City
Growing Kids Learning Center
Hacienda
Dorene and Jerry Hammes
Hampton Inn & Suites Kalamazoo-Oshtemo
Healthworks Kids Museum
Hensler Nursery, Inc.
Hinges & Handles
Hirsch Studio
Mr. Ryan Harding and Ms. Erin Hoffmann Harding



KAL 2017 – Gifts-in-Kind (continued)

- Home Depot
- Howard Performing Arts Center
- Impress Jewelry Creations
- In Your Kitchen - Personal Chef Services
- Indiana Fever
- Indiana Pacers
- Indiana University Basketball
- Indianapolis Colts
- Indianapolis Zoo
- Inn at Saint Mary's
- Interior Motives
- J. Lynne Photography
- Javier's Bistro
- Ms. Ruby Jazayre
- Jeri Hoag Photography
- Mr. and Mrs. Robert Jones
- JR Fox Jewelers
- Juday Creek Golf Course
- Judy Ferrara Gallery
- Mr. Matthew M. Kahn '84 and Ms. Janine Felder-Kahn
- Kilwin's Chocolates & Ice Cream
- Knollwood Country Club
- KPea
- KSS Enterprises
- La Lumiere School
- Lake Shore Executive Detailing LLC
- Le Peep Restaurant
- Mr. and Mrs. Jason Lippert
- Lippert Components, Inc.
- Dr. Laurie Littlepage and Mr. Steve Tidrick
- Dr. and Mrs. Bradley D. Logie
- Longaberger
- Mr. Steven Lotter
- Luxe Home Interiors
- Marbles the Brain Store
- Marian High School
- Marina Grand Resort
- Mr. and Mrs. Eric Marion
- Martin's Super Markets
- Mastercare, Inc.
- Masters Salon
- Mathnasium
- Mr. and Mrs. Brian Maxwell
- McAlister's Deli
- McKinley Garden Center
- Mr. and Mrs. Scott Mereness
- Mesa Luna Restaurant
- Michiana Beauty College
- Morris Park Country Club
- My Drawer Full of T-Shirts
- New Balance
- Mrs. Kristy Newlands
- Nicholas J Salon
- Mr. and Mrs. Kenneth Norris
- Norris Estate
- Old Orchard Golf Course
- Oriental Trading Company
- Outpost Sports
- Papa John's Pizza of Michiana
- Penn High School
- Dr. David and Mrs. Laura '95 Pflum
- Mr. and Mrs. George Phillip
- Pie Five Pizza Company
- Piser Designs
- Pizza King
- Polito's Pizzeria Restaurant
- Portrait Innovations
- Potawatomi Zoological Society
- Potbelly Sandwich Shop
- Premier Arts
- ProIT Solutions
- Mr. Kasey Pruett



KAL 2017 – Gifts-in-Kind (continued)

Quinlan & Fabish Music Co.
Ray & Joan Kroc Corps Community Center
Red Hen Turf Farm
Render Kitchen & Bar
Rise N Roll Bakery
Royal Excursion
Sakari Nail Spa
Salon Rouge
Santa Gary Barnes
Sawyers Fine Meats
Ms. Frances Schmuhl
Dr. and Mrs. Christopher Schommer-Pries
Second City
Selah Day Spa
Shakespeare at Notre Dame
Shawn R. Long Orthodontics
Dr. Ilene Sheffer and Mr. Rick Sheffer
Shepard Swim School
Sherwin Williams Paint
Signal Point Golf Club
Simonini Gourmet Restaurant & Deli
Skyzone
Mr. and Mrs. Jack Boyd Smith, Jr.
Mr. Kirk Smith and Mrs. Emily Hughes Smith
Snite Museum of Art
South Bend Museum of Art
South Bend Racquet Club
South Bend Symphony Orchestra
South Bend Youth Symphony Orchestras
Southold Dance Theater
Stanz Food Service, Inc.
Star Martial Arts
Stover's Farm
Strikes & Spares
Studio C Hair Salon
Mr. and Mrs. Andrew Sumrall
Mrs. Brooke Swanson
SWMI Postpartum Support Services
Mrs. Ann Tallman
Target
Ten Thousand Villages
The Ballet Shop
The Carriage House
The Cheesecake Factory
The Children's Museum of Indianapolis
The Design Chick
The Farmer's Market
The History Museum and Studebaker National Museum
The Ice Box Skating Rink
The Morris Inn
The Pigeon and the Hen Pottery
The Volcano
Theta Ridge Coffee
Tony Sacco's Coal Oven Pizza
Valentino's Scott Leonard Studios
W.J. Hagerty & Sons
Walt Disney World
Warren Golf Course
Mr. Brandon Werling and Ms. Jennifer Henley
White House | Black Market
Whittaker House
Whole Foods Market
Wine and Canvas
World Cup Soccer Day Camp
Mr. and Mrs. Thomas Wozniak
X-treme Fun Party Company
YMCA Camp Eberhart
Ziebart
Ziker Cleaners

The Stanley Clark School | 3123 Miami Street
South Bend, IN 46614

Tel 574.291.4200

www.stanleyclark.org