

# Brownsville Independent School District Records Management Recycling Department 2023-2024 Summary Report

Loc	Campus / Department	July 2023	Aug 2023	Sept 2023	Oct 2023	Nov 2023	Dec 2023	Jan 2024	Feb 2024	Mar 2024	April 2024	May 2024	June 2024	Total
001	Hanna HS	3,400	2,800	2,400	3,200	2,800	2,000	2,400	2,300	2,800	3,400	7,700	3,250	38,450
007	Lopez HS	3,600	2,800	2,200	2,800	3,200	2,000	3,000	2,900	3,100	3,400	8,800	3,600	41,400
003	Pace HS	3,600	3,400	2,400	3,600	3,200	1,800	2,200	2,950	3,100	3,400	7,250	3,100	40,000
002	Porter HS	3,600	2,800	2,800	3,200	3,200	2,500	3,550	3,400	3,500	3,200	6,850	3,900	42,500
004	Rivera HS	2,800	3,600	2,400	3,600	3,200	2,600	4,000	3,800	3,800	3,400	7,900	2,200	43,300
009	Veterans HS	3,400	3,600	2,400	3,600	3,600	2,000	3,100	3,000	3,100	3,800	7,050	4,950	43,600
<b>Total pounds - High Schools</b>		20,400	19,000	14,600	20,000	19,200	12,900	18,250	18,350	19,400	20,600	45,550	21,000	249,250

Loc	Campus / Department	July 2023	Aug 2023	Sept 2023	Oct 2023	Nov 2023	Dec 2023	Jan 2024	Feb 2024	Mar 2024	April 2024	May 2024	June 2024	Total
008	B'ville Early College HS*	1,800	1,650	1,600	1,800	1,800	1,200	1,300	1,400	1,550	1,550	2,650	1,650	19,950
033	B'ville Academic Center	1,800	1,400	1,400	1,800	1,600	1,000	1,650	1,550	1,500	1,800	3,050	1,500	20,050
006	B'ville Learning Academy	1,800	1,800	1,400	1,800	1,600	1,200	1,050	1,250	1,450	1,450	2,850	1,450	19,100
127	Lincoln Park School	1,400	1,400	1,300	1,400	1,600	1,000	1,050	1,600	1,800	1,650	3,200	1,000	18,400
<b>Total pounds - Alternative Schools</b>		6,800	6,250	5,700	6,800	6,600	4,400	5,050	5,800	6,300	6,450	11,750	5,600	77,500

Loc	Campus / Department	July 2023	Aug 2023	Sept 2023	Oct 2023	Nov 2023	Dec 2023	Jan 2024	Feb 2024	Mar 2024	April 2024	May 2024	June 2024	Total
048	Besteiro MS	1,400	1,400	1,200	1,400	1,400	1,000	1,300	1,400	1,600	1,700	3,400	1,800	19,000
043	Faulk MS	1,800	1,800	1,500	1,400	1,400	1,000	1,350	1,400	1,800	1,800	2,650	1,750	19,650
053	Garcia MS	1,400	1,600	1,400	1,600	1,800	1,000	2,450	2,300	2,200	2,200	4,250	1,250	23,450
051	Lucio MS	1,600	1,600	1,000	1,600	1,600	1,200	1,600	1,550	1,700	1,700	3,000	1,700	19,850
055	Manzano MS	1,800	1,800	1,200	1,600	1,600	1,000	1,350	1,400	1,800	1,800	2,750	1,500	19,600
045	Oliveira MS	1,600	1,600	1,200	1,600	1,600	1,000	1,100	1,200	1,600	1,700	3,250	1,600	19,050
046	Perkins MS	600	600	600	800	600	400	650	750	900	1,200	2,800	1,200	11,100
044	Stell MS	1,800	1,600	1,400	1,600	1,600	1,000	1,500	1,300	1,850	1,800	2,750	1,650	19,850
054	Stillman MS	1,800	1,800	1,200	2,400	2,400	1,600	1,950	2,100	2,350	2,600	3,000	2,300	25,500
047	Vela MS	1,400	1,400	1,200	1,400	1,400	1,000	1,050	1,150	1,600	1,750	2,850	1,900	18,100
<b>Total pounds - Middle Schools</b>		15,200	15,200	11,900	15,400	15,400	10,200	14,300	14,550	17,400	18,250	30,700	16,650	195,150

Loc	Hanna Cluster	July 2023	Aug 2023	Sept 2023	Oct 2023	Nov 2023	Dec 2023	Jan 2024	Feb 2024	Mar 2024	April 2024	May 2024	June 2024	Total
128	Burns ES	1,400	1,600	1,000	1,600	1,600	1,200	1,300	1,300	1,450	1,700	3,150	1,300	18,600
123	Egly ES	1,800	1,600	1,200	1,600	1,600	1,000	1,050	1,200	1,700	1,700	2,950	1,600	19,000
134	Hudson ES	1,400	1,600	1,400	1,800	1,600	1,000	1,050	1,150	1,700	1,700	3,100	1,500	19,000
137	Paredes ES	1,200	1,800	1,200	1,400	1,600	1,200	1,400	1,500	1,800	1,800	3,500	1,000	19,400
121	Perez ES	2,000	2,200	2,000	1,800	2,200	1,300	1,400	1,500	2,000	2,400	3,100	2,100	24,000

Loc	Pace Cluster	July 2023	Aug 2023	Sept 2023	Oct 2023	Nov 2023	Dec 2023	Jan 2024	Feb 2024	Mar 2024	April 2024	May 2024	June 2024	Total
135	Benavides ES	1,200	1,800	1,200	1,200	1,400	1,200	1,400	1,400	1,800	2,000	3,000	2,000	19,600
106	Garden Park ES	1,800	1,600	1,000	1,600	1,600	1,000	1,050	1,150	1,700	1,800	2,850	1,550	18,700
143	Keller ES	1,800	1,800	1,200	1,600	1,600	1,000	1,450	1,400	1,800	1,800	3,000	1,650	20,100
104	Martin ES	800	1,600	1,400	1,600	1,400	1,000	1,100	1,200	1,650	1,700	2,700	1,200	17,350
139	Ortiz ES	1,800	1,800	1,200	1,400	1,400	1,000	1,000	1,200	1,700	1,700	2,950	1,400	18,550
110	Russell ES	2,000	1,800	1,200	1,800	1,600	1,600	1,850	1,700	1,800	2,200	3,950	2,400	23,900

Loc	Rivera Cluster	July 2023	Aug 2023	Sept 2023	Oct 2023	Nov 2023	Dec 2023	Jan 2024	Feb 2024	Mar 2024	April 2024	May 2024	June 2024	Total
144	Breedon ES	1,000	1,600	1,400	1,400	1,600	1,200	1,250	1,300	1,400	1,600	3,200	1,350	18,300
136	Champion ES	1,400	1,400	1,000	1,600	1,600	1,000	1,450	1,450	1,600	1,800	2,900	1,200	18,400
138	Gallegos ES	1,400	1,400	1,400	1,600	1,600	1,200	1,550	1,500	1,700	1,800	3,300	1,600	20,050
130	Gonzalez ES	1,600	1,600	1,200	1,800	1,800	1,200	1,600	1,700	1,800	1,800	3,950	2,050	22,100
141	Pena ES	1,600	1,800	1,400	1,600	1,800	1,300	2,100	2,000	2,000	2,250	3,950	1,300	23,100
126	Vermillion ES	1,600	1,800	1,400	1,600	1,800	1,300	2,700	2,300	2,350	2,200	4,650	1,200	24,900

Loc	Lopez Cluster	July 2023	Aug 2023	Sept 2023	Oct 2023	Nov 2023	Dec 2023	Jan 2024	Feb 2024	Mar 2024	April 2024	May 2024	June 2024	Total
133	Aiken ES	1,600	1,400	1,200	1,600	1,600	1,200	1,250	1,450	1,600	1,700	2,800	1,550	18,950
140	Brite ES	1,000	1,400	1,200	1,400	1,400	1,000	1,550	1,300	1,600	1,700	2,900	1,100	17,550
105	El Jardin ES	1,000	1,000	1,100	1,200	1,200	1,200	1,200	1,350	1,600	1,700	3,000	1,100	16,650

# Brownsville Independent School District Records Management Recycling Department 2023-2024 Summary Report

Loc	Campus / Department	July 2023	Aug 2023	Sept 2023	Oct 2023	Nov 2023	Dec 2023	Jan 2024	Feb 2024	Mar 2024	April 2024	May 2024	June 2024	Total
124	Garza ES	1,400	1,400	1,000	1,400	1,600	1,000	1,200	1,150	1,700	1,700	3,000	1,950	18,500
129	Morningside ES	1,600	1,600	1,450	1,600	1,600	1,000	1,150	1,200	1,700	1,700	3,200	1,750	19,550
122	Palm Grove ES	1,400	1,400	1,050	1,400	1,600	1,000	1,400	1,500	1,700	1,800	3,100	1,500	18,850
131	Southmost ES	1,400	1,400	1,200	1,600	1,600	1,000	1,850	1,800	1,750	1,800	3,400	1,200	20,000
Loc	Porter Cluster	July 2023	Aug 2023	Sept 2023	Oct 2023	Nov 2023	Dec 2023	Jan 2024	Feb 2024	Mar 2024	April 2024	May 2024	June 2024	Total
101	Canales ES	1,200	1,400	1,600	1,400	1,400	1,000	1,350	1,450	1,650	1,750	3,200	1,550	18,950
115	Castaneda ES	1,800	1,200	1,200	1,200	1,400	1,000	1,700	1,500	1,800	1,900	3,200	2,000	19,900
102	Cromack ES	1,800	1,400	1,500	1,400	1,600	1,000	1,050	1,250	1,700	1,700	3,200	1,900	19,500
120	Del Castillo ES	1,800	1,400	1,300	1,600	1,600	1,000	1,000	1,200	1,700	1,700	3,000	1,800	19,100
108	Putegnat ES	1,000	1,000	1,200	1,400	1,200	1,000	1,400	1,350	1,700	1,700	2,700	1,850	17,500
111	Sharp ES	1,800	1,400	1,200	1,600	1,400	1,000	1,600	1,700	1,750	2,000	3,500	1,500	20,450
112	Skinner ES	1,600	1,000	1,400	1,800	1,600	1,000	1,300	1,200	1,800	1,800	2,700	1,150	18,350
Loc	Veterans Memorial Cluster	July 2023	Aug 2023	Sept 2023	Oct 2023	Nov 2023	Dec 2023	Jan 2024	Feb 2024	Mar 2024	April 2024	May 2024	June 2024	Total
142	Pullam ES	1,600	1,800	1,200	1,400	1,600	800	1,050	1,150	1,700	1,800	3,200	1,350	18,650
117	Villa Nueva ES	600	1,450	800	1,400	1,600	1,000	1,000	1,150	1,900	1,900	2,850	1,500	17,150
132	Yturria ES	2,000	1,800	1,200	1,400	1,600	1,000	1,000	1,150	1,900	1,950	3,200	1,550	19,750
<b>Total pounds - Elementary Schools</b>		<b>50,400</b>	<b>52,250</b>	<b>42,600</b>	<b>51,800</b>	<b>53,400</b>	<b>36,900</b>	<b>46,750</b>	<b>47,800</b>	<b>59,200</b>	<b>62,250</b>	<b>108,350</b>	<b>52,700</b>	<b>664,400</b>
Loc	Campus / Department	July 2023	Aug 2023	Sept 2023	Oct 2023	Nov 2023	Dec 2023	Jan 2024	Feb 2024	Mar 2024	April 2024	May 2024	June 2024	Total
882	Admin. Bldg. / Food Service	1,800	2,000	2,400	2,600	2,600	2,050	1,900	1,800	2,400	2,600	3,050	2,550	27,750
888	Aquatic Center	800	850	800	800	1,000	800	800	1,000	1,200	1,350	1,125	1,225	11,750
870	Central Complex (CAB)	1,800	1,650	1,400	2,600	2,200	1,550	1,800	1,700	1,800	2,600	2,750	1,750	23,600
912	Maintenance	800	1,000	800	800	1,000	600	1,500	1,300	1,100	1,100	1,800	1,400	13,200
915	Palo Alto (Records / Whse)	800	1,000	800	800	1,000	600	1,500	1,300	1,500	1,350	1,750	1,000	13,400
890	Special Services	1,800	1,400	1,600	1,600	1,600	1,200	1,300	1,500	1,800	2,000	2,500	1,150	19,450
918	Technology Services	800	800	600	800	1,000	600	700	650	700	800	800	750	9,000
914	Transportation	800	1,000	800	800	1,000	600	900	1,100	1,300	1,300	1,450	1,650	12,700
<b>Total pounds - Administration</b>		<b>9,400</b>	<b>9,700</b>	<b>9,200</b>	<b>10,800</b>	<b>11,400</b>	<b>8,000</b>	<b>10,400</b>	<b>10,350</b>	<b>11,800</b>	<b>13,100</b>	<b>15,225</b>	<b>11,475</b>	<b>130,850</b>
Total BIRD pounds recycled:		102,200	102,400	84,000	104,800	106,000	72,400	94,750	96,850	114,100	120,650	211,575	107,425	1,317,150
Conversion to tons		51.10	51.20	42.00	52.40	53.00	36.20	47.38	48.43	57.05	60.33	105.79	53.71	658.58

# Brownsville Independent School District Records Management & Recycling Department

School Year Comparison - Tons Recycled by Month

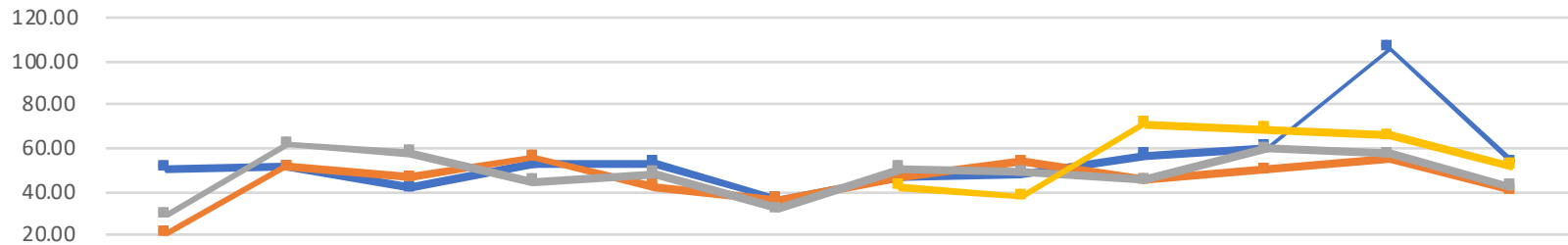

	July	Aug	Sept	Oct	Nov	Dec	Jan	Feb	Mar	Apr	May	June
2023-2024	51.10	51.20	42.00	52.40	53.00	36.20	47.38	48.43	57.05	60.33	105.79	53.71
2022-2023	21.36	51.65	46.78	56.03	42.51	36.53	46.59	53.54	45.18	49.95	55.83	40.50
2021-2022	29.89	62.14	58.28	45.06	48.61	31.93	50.66	48.98	45.46	59.65	57.66	42.11
2020-2021							42.63	37.95	70.94	68.83	65.99	52.10

2023-2024 2022-2023 2021-2022 2020-2021

School Year Comparison - Total Tons Recycled  
July - June

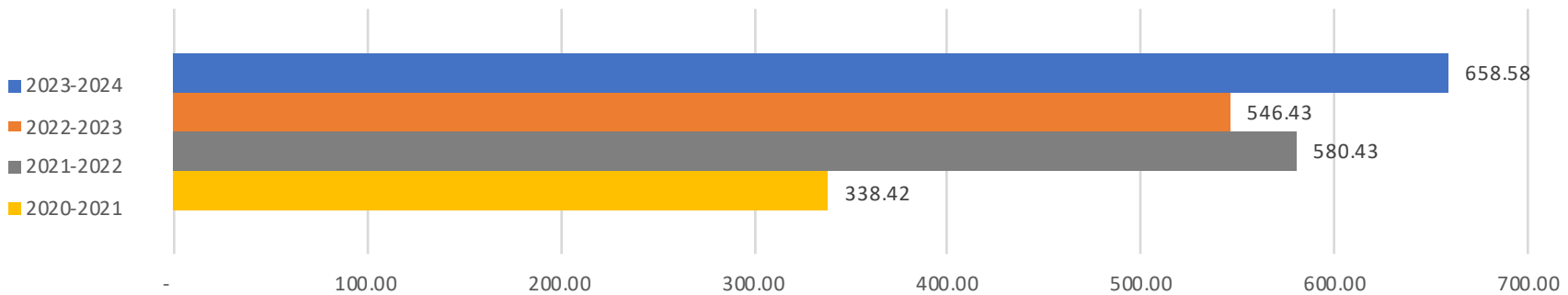

# Brownsville Independent School District Records Management & Recycling Department

Pounds Recycled by Month - Early College High Schools

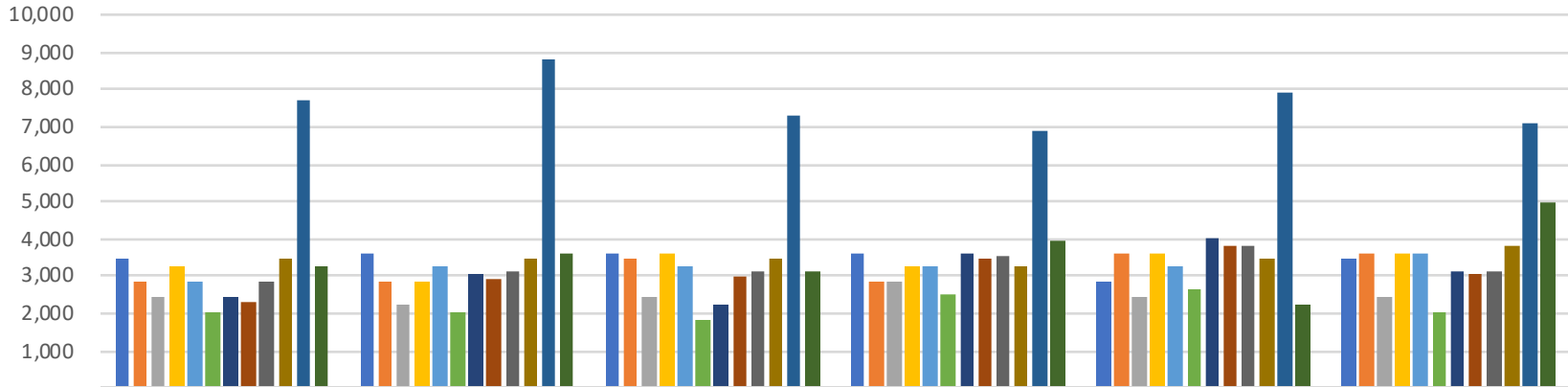

	Hanna HS 001	Lopez HS 007	Pace HS 003	Porter HS 002	Rivera HS 004	Veterans HS 009
July 2023	3,400	3,600	3,600	3,600	2,800	3,400
Aug 2023	2,800	2,800	3,400	2,800	3,600	3,600
Sept 2023	2,400	2,200	2,400	2,800	2,400	2,400
Oct 2023	3,200	2,800	3,600	3,200	3,600	3,600
Nov 2023	2,800	3,200	3,200	3,200	3,200	3,600
Dec 2023	2,000	2,000	1,800	2,500	2,600	2,000
Jan 2024	2,400	3,000	2,200	3,550	4,000	3,100
Feb 2024	2,300	2,900	2,950	3,400	3,800	3,000
Mar 2024	2,800	3,100	3,100	3,500	3,800	3,100
April 2024	3,400	3,400	3,400	3,200	3,400	3,800
May 2024	7,700	8,800	7,250	6,850	7,900	7,050
June 2024	3,250	3,600	3,100	3,900	2,200	4,950

■ July 2023 
 ■ Aug 2023 
 ■ Sept 2023 
 ■ Oct 2023 
 ■ Nov 2023 
 ■ Dec 2023 
 ■ Jan 2024 
 ■ Feb 2024 
 ■ Mar 2024 
 ■ April 2024 
 ■ May 2024 
 ■ June 2024

# Brownsville Independent School District Records Management & Recycling Department

Pounds Recycled by Month - Alternative Schools

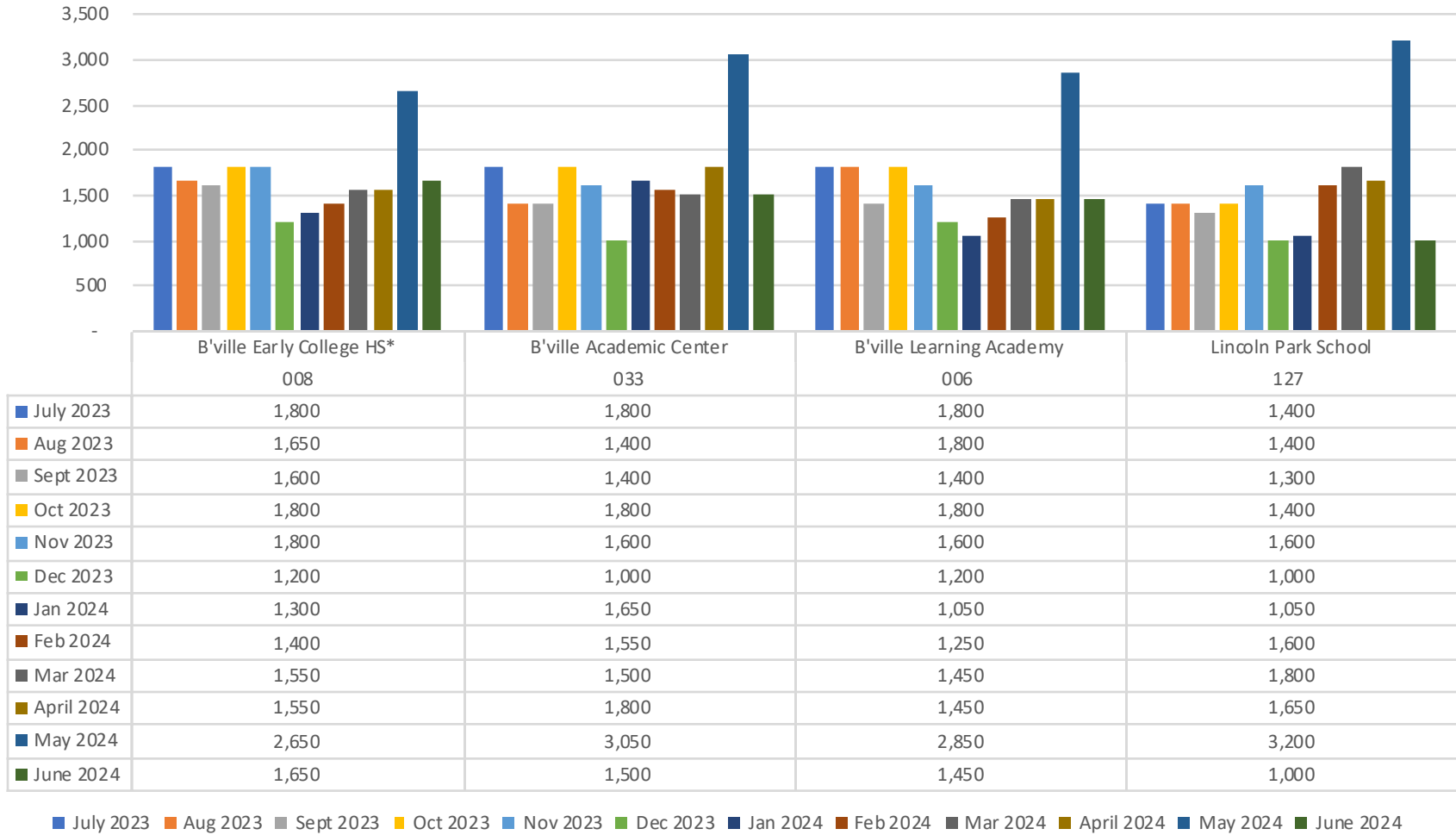

008 Brownsville ECHS was placed in the Alternative Schools Category because of its student population

# Brownsville Independent School District Records Management & Recycling Department

Pounds Recycled by Month - Middle Schools

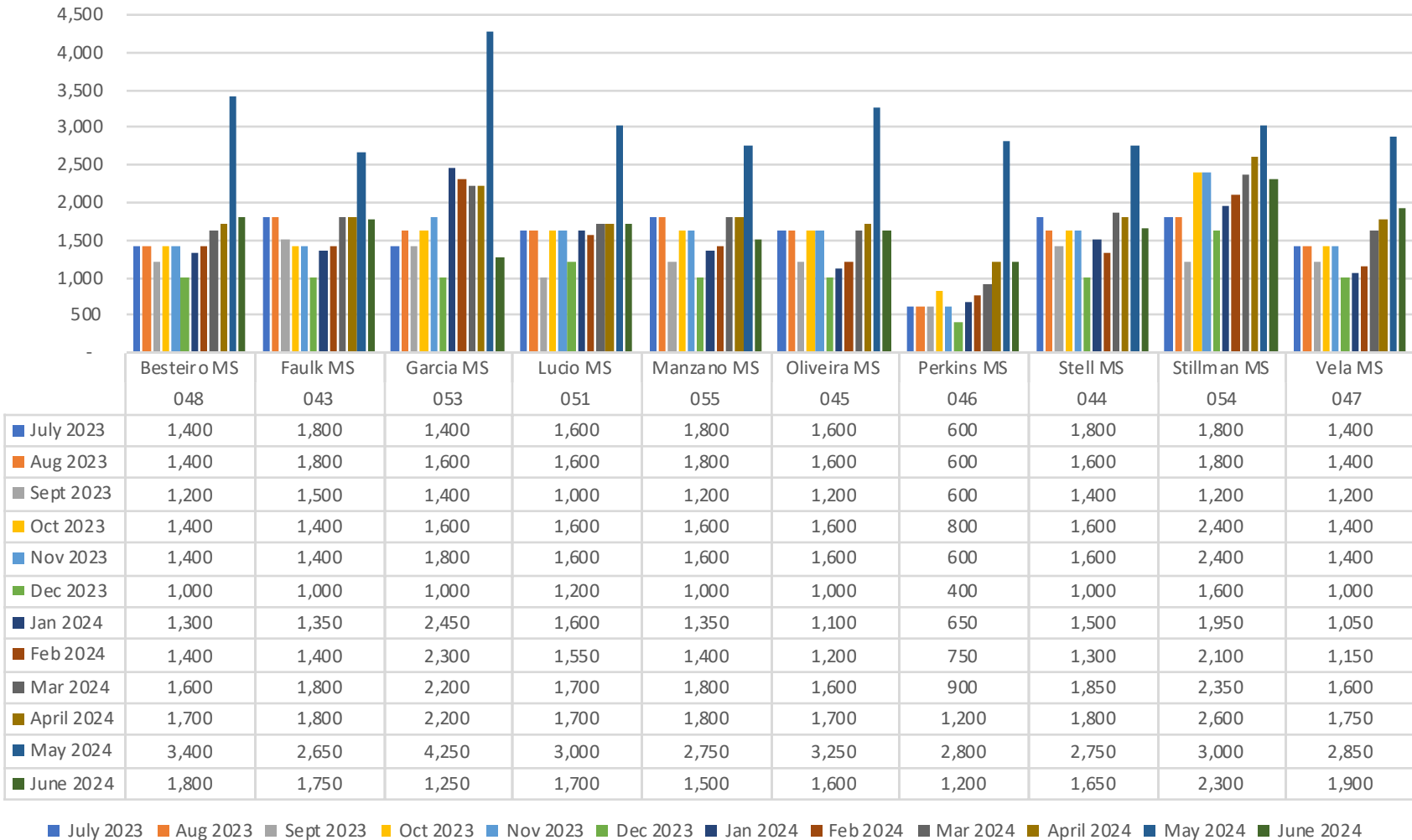

■ July 2023 
 ■ Aug 2023 
 ■ Sept 2023 
 ■ Oct 2023 
 ■ Nov 2023 
 ■ Dec 2023 
 ■ Jan 2024 
 ■ Feb 2024 
 ■ Mar 2024 
 ■ April 2024 
 ■ May 2024 
 ■ June 2024

# Brownsville Independent School District Records Management & Recycling Department

Pounds Recycled by Month - Hanna ECHS Cluster

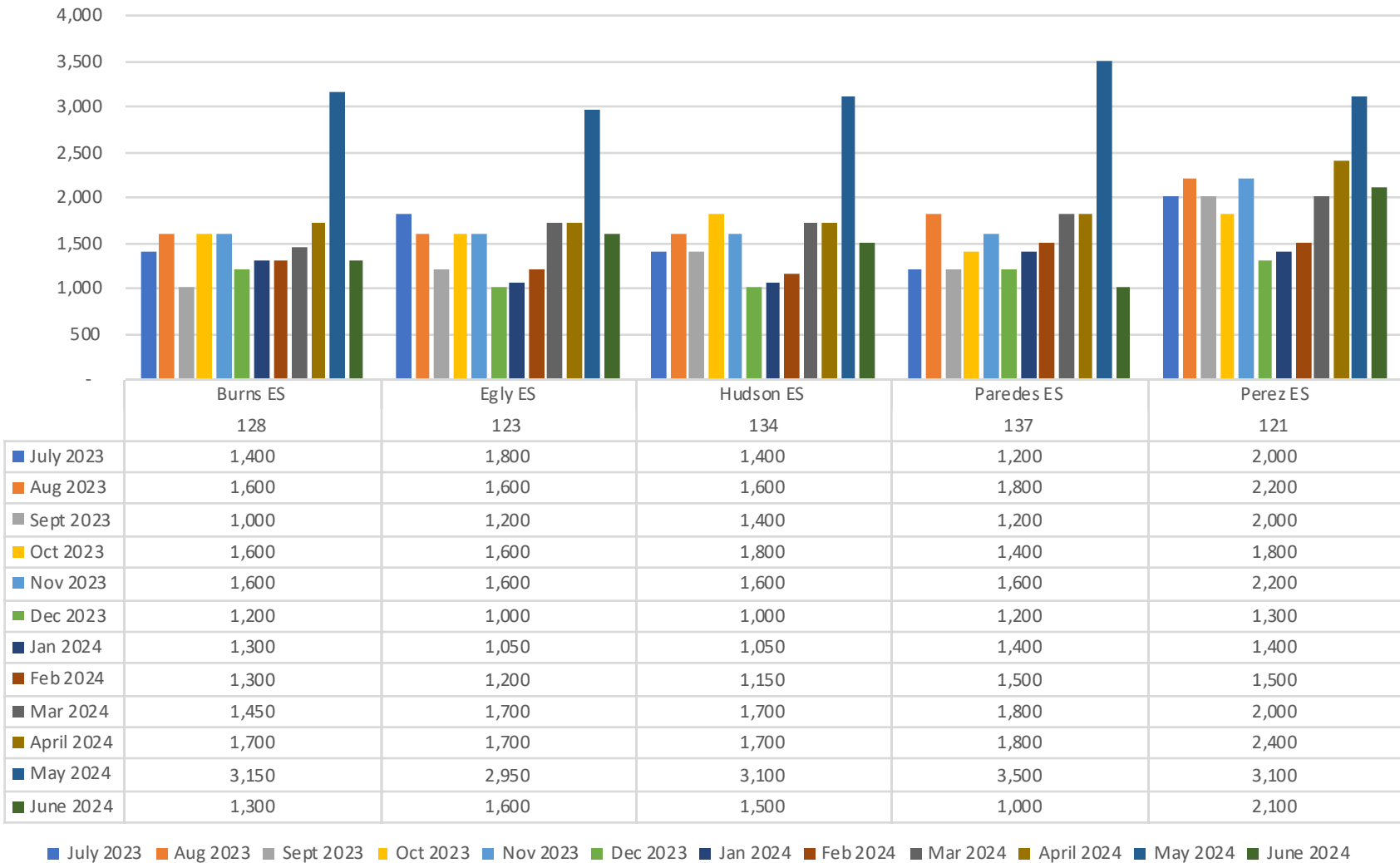

# Brownsville Independent School District Records Management & Recycling Department

Pounds Recycled by Month - Pace ECHS Cluster

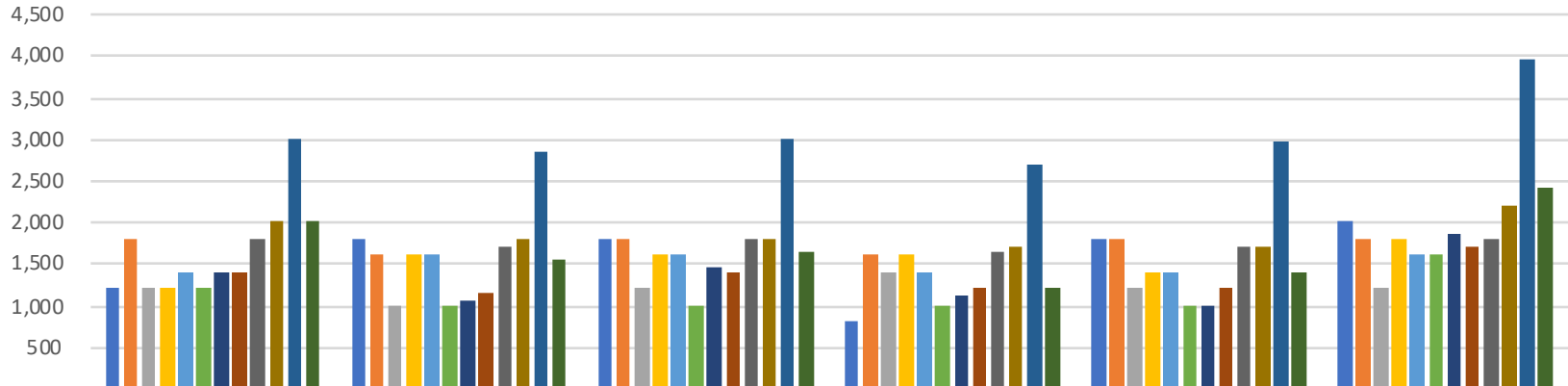

	Benavides ES	Garden Park ES	Keller ES	Martin ES	Ortiz ES	Russell ES
July 2023	1,200	1,800	1,800	800	1,800	2,000
Aug 2023	1,800	1,600	1,800	1,600	1,800	1,800
Sept 2023	1,200	1,000	1,200	1,400	1,200	1,200
Oct 2023	1,200	1,600	1,600	1,600	1,400	1,800
Nov 2023	1,400	1,600	1,600	1,400	1,400	1,600
Dec 2023	1,200	1,000	1,000	1,000	1,000	1,600
Jan 2024	1,400	1,050	1,450	1,100	1,000	1,850
Feb 2024	1,400	1,150	1,400	1,200	1,200	1,700
Mar 2024	1,800	1,700	1,800	1,650	1,700	1,800
April 2024	2,000	1,800	1,800	1,700	1,700	2,200
May 2024	3,000	2,850	3,000	2,700	2,950	3,950
June 2024	2,000	1,550	1,650	1,200	1,400	2,400

■ July 2023 
 ■ Aug 2023 
 ■ Sept 2023 
 ■ Oct 2023 
 ■ Nov 2023 
 ■ Dec 2023 
 ■ Jan 2024 
 ■ Feb 2024 
 ■ Mar 2024 
 ■ April 2024 
 ■ May 2024 
 ■ June 2024



# Brownsville Independent School District Records Management & Recycling Department

Pounds Recycled by Month - Rivera ECHS Cluster

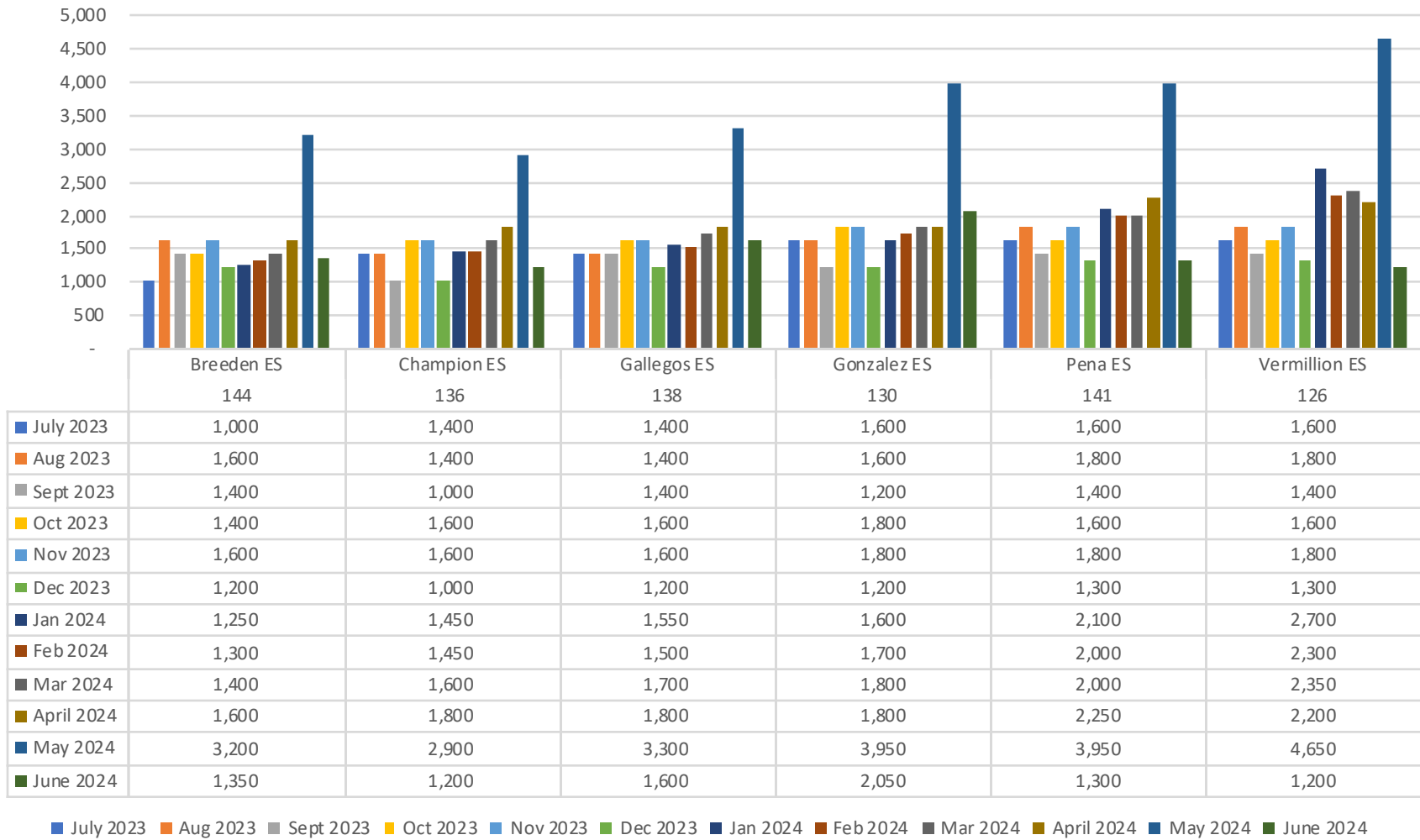

■ July 2023 
 ■ Aug 2023 
 ■ Sept 2023 
 ■ Oct 2023 
 ■ Nov 2023 
 ■ Dec 2023 
 ■ Jan 2024 
 ■ Feb 2024 
 ■ Mar 2024 
 ■ April 2024 
 ■ May 2024 
 ■ June 2024

# Brownsville Independent School District Records Management & Recycling Department

Pounds Recycled by Month - Lopez ECHS Cluster

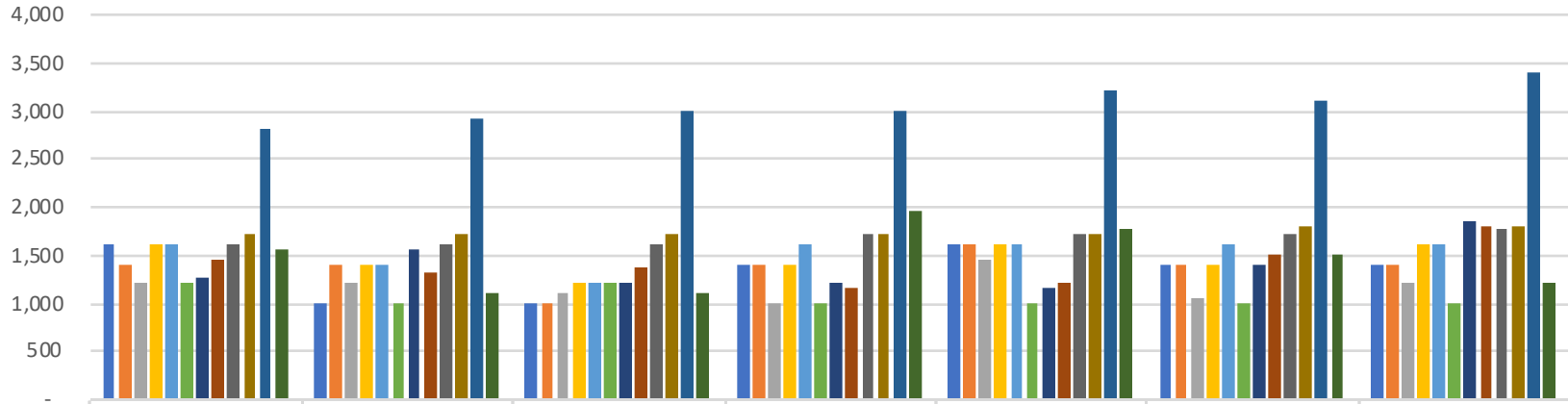

	Aiken ES	Brite ES	El Jardin ES	Garza ES	Morningside ES	Palm Grove ES	Southmost ES
	133	140	105	124	129	122	131
July 2023	1,600	1,000	1,000	1,400	1,600	1,400	1,400
Aug 2023	1,400	1,400	1,000	1,400	1,600	1,400	1,400
Sept 2023	1,200	1,200	1,100	1,000	1,450	1,050	1,200
Oct 2023	1,600	1,400	1,200	1,400	1,600	1,400	1,600
Nov 2023	1,600	1,400	1,200	1,600	1,600	1,600	1,600
Dec 2023	1,200	1,000	1,200	1,000	1,000	1,000	1,000
Jan 2024	1,250	1,550	1,200	1,200	1,150	1,400	1,850
Feb 2024	1,450	1,300	1,350	1,150	1,200	1,500	1,800
Mar 2024	1,600	1,600	1,600	1,700	1,700	1,700	1,750
April 2024	1,700	1,700	1,700	1,700	1,700	1,800	1,800
May 2024	2,800	2,900	3,000	3,000	3,200	3,100	3,400
June 2024	1,550	1,100	1,100	1,950	1,750	1,500	1,200

■ July 2023 
 ■ Aug 2023 
 ■ Sept 2023 
 ■ Oct 2023 
 ■ Nov 2023 
 ■ Dec 2023 
 ■ Jan 2024 
 ■ Feb 2024 
 ■ Mar 2024 
 ■ April 2024 
 ■ May 2024 
 ■ June 2024

# Brownsville Independent School District Records Management & Recycling Department

Pounds Recycled by Month - Porter ECHS Cluster

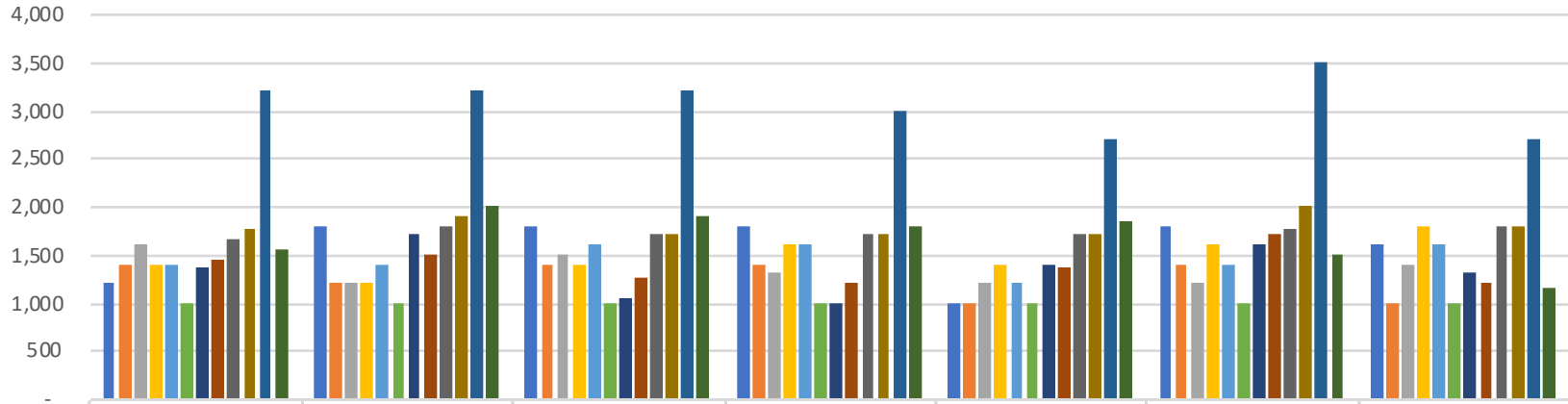

	Canales ES 101	Castaneda ES 115	Cromack ES 102	Del Castillo ES 120	Putegnat ES 108	Sharp ES 111	Skinner ES 112
July 2023	1,200	1,800	1,800	1,800	1,000	1,800	1,600
Aug 2023	1,400	1,200	1,400	1,400	1,000	1,400	1,000
Sept 2023	1,600	1,200	1,500	1,300	1,200	1,200	1,400
Oct 2023	1,400	1,200	1,400	1,600	1,400	1,600	1,800
Nov 2023	1,400	1,400	1,600	1,600	1,200	1,400	1,600
Dec 2023	1,000	1,000	1,000	1,000	1,000	1,000	1,000
Jan 2024	1,350	1,700	1,050	1,000	1,400	1,600	1,300
Feb 2024	1,450	1,500	1,250	1,200	1,350	1,700	1,200
Mar 2024	1,650	1,800	1,700	1,700	1,700	1,750	1,800
April 2024	1,750	1,900	1,700	1,700	1,700	2,000	1,800
May 2024	3,200	3,200	3,200	3,000	2,700	3,500	2,700
June 2024	1,550	2,000	1,900	1,800	1,850	1,500	1,150

■ July 2023 
 ■ Aug 2023 
 ■ Sept 2023 
 ■ Oct 2023 
 ■ Nov 2023 
 ■ Dec 2023 
 ■ Jan 2024 
 ■ Feb 2024 
 ■ Mar 2024 
 ■ April 2024 
 ■ May 2024 
 ■ June 2024

# Brownsville Independent School District Records Management & Recycling Department

Pounds Recycled by Month - Veterans Memorial ECHS Cluster

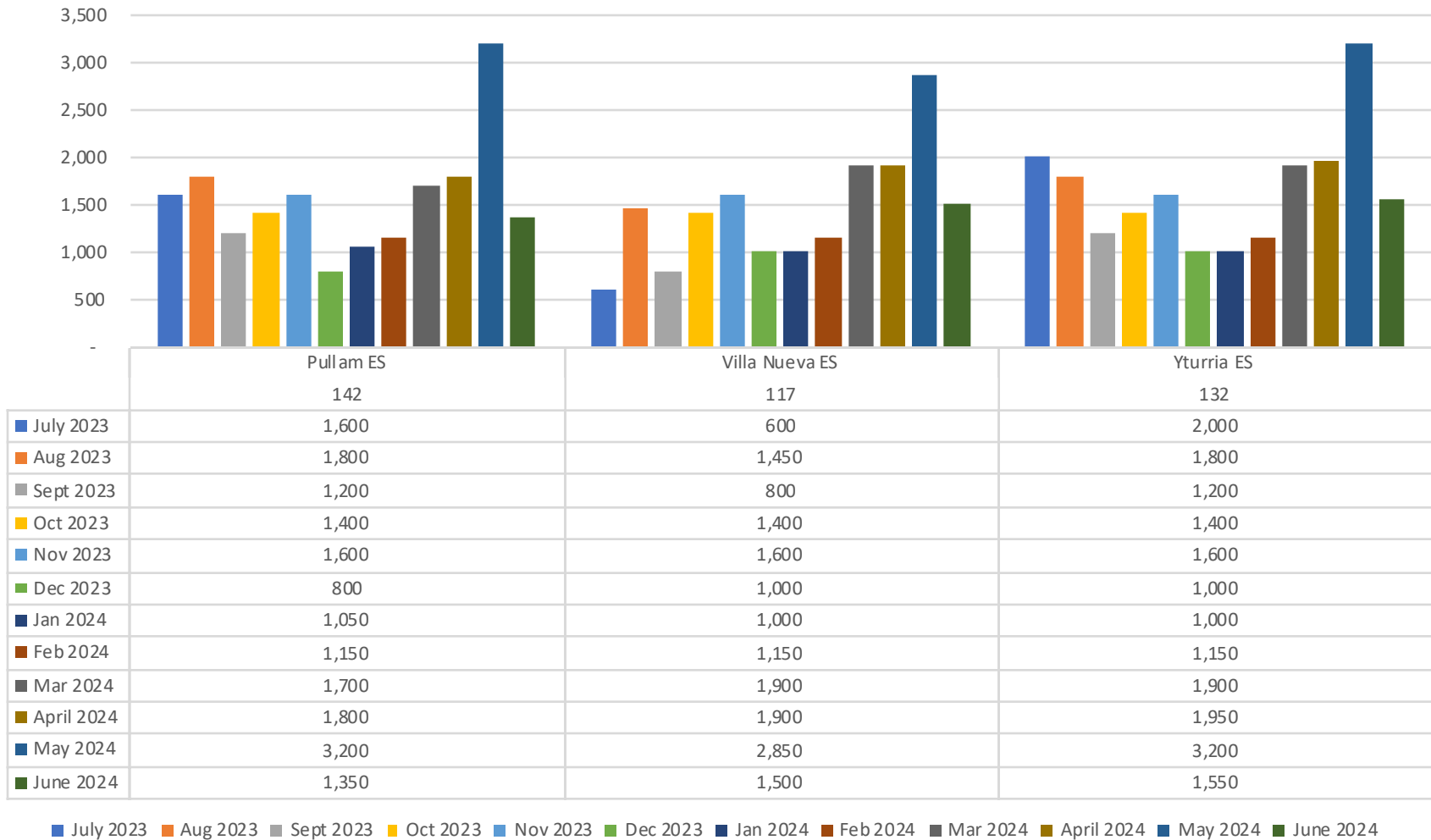

■ July 2023 
 ■ Aug 2023 
 ■ Sept 2023 
 ■ Oct 2023 
 ■ Nov 2023 
 ■ Dec 2023 
 ■ Jan 2024 
 ■ Feb 2024 
 ■ Mar 2024 
 ■ April 2024 
 ■ May 2024 
 ■ June 2024

# Brownsville Independent School District Records Management & Recycling Department

Pounds Recycled by Month - Administrative Buildings

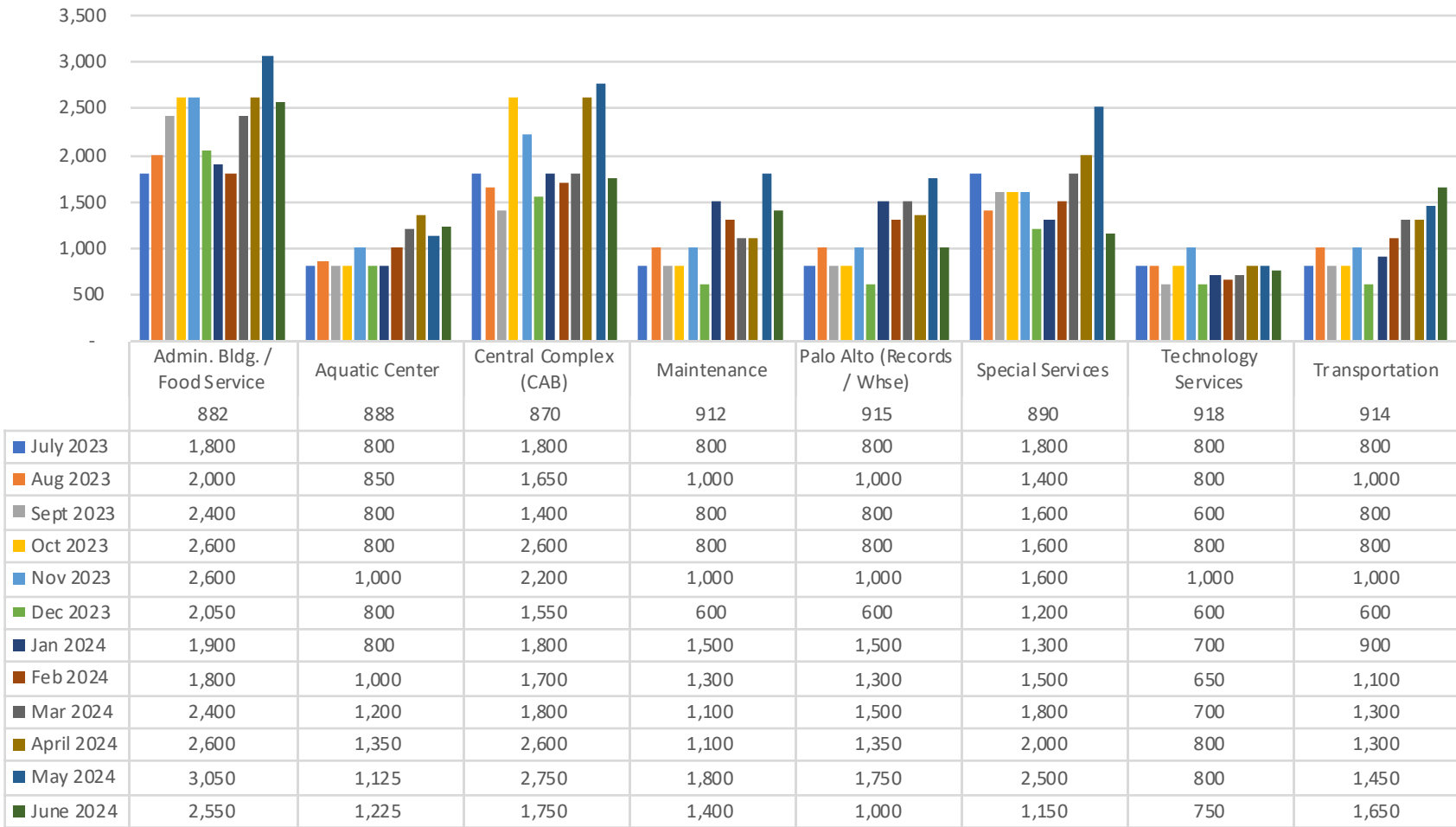

■ July 2023  
 ■ Aug 2023  
 ■ Sept 2023  
 ■ Oct 2023  
 ■ Nov 2023  
 ■ Dec 2023  
 ■ Jan 2024  
 ■ Feb 2024  
 ■ Mar 2024  
 ■ April 2024  
 ■ May 2024  
 ■ June 2024